WEATHER

High today in mid-60's; overnight low 42-46; Wednesday, fair and a little warmer.

Dam 8 — Monday 6 p. m. 62, Monday midnight 48, today 6 a. m. 48, today noon 59. High 64, low 48.

EAST LIVERPOOL REVIEW

HOME EDITION

Complete News Coverage of Wellsville, Midland, Chester and Newell

VOL. 81 NO. 295 | Phone FUlton 5-4545 | EAST LIVERPOOL, OHIO, TUESDAY, OCTOBER 4, 1960 | 22 PAGES | 7c Single Copy | 42c Weekly by Carrier

AT EDUCATION WORKSHOP. These are some of the people who participated in Monday's workshop of the Columbiana County Education Association. At the top, looking over textbooks, are Mrs. Alice Satterthwait of United Local, Miss Marguerite Burns and Miss Edna Kirk, both of Southern Local, David Steiner of Fairfield-Waterford and Miss Helen Ryan of Beaver Local. In the bottom photo are John J. Gruszecki of Franklin Local, vice president of the county organization and general chairman of the workshop; Dr. P. C. Bechtel, state superviser of health and civil defense; Jerry Russell, president of the county organization; Fred J. Moore Jr., assistant superviser of guidance services, and County Supt. James L. McBride.

Outlook For Talks Fades

Khrushchev Hikes Price For Conference With Ike

Mr. K Again Is Center Of Speculation

Taking Orders Now, Not Giving Them, U.N. Circles Hint

By WILLIAM L. RYAN
Associated Press News Analyst

UNITED NATIONS, N.Y. (AP)—Premier Khrushchev's extended stay in the United States and his performances at the U.N. arouse speculation again that he is taking orders, rather than giving them.

This speculation developed last May in Paris, inspired by sudden flipflops in policies Khrushchev had appeared to be pursuing.

Much was printed about the possibility that powerful Soviet military figures might be wielding a balance of power in Moscow. The thought was that these military men had been won over by hardline Stalinists who now were calling the shots.

Khrushchev's activities during the U.N. General Assembly session have been curious. One gets the impression he is a man carrying out specific orders and that he even might, from time to time, be taken to task for the way he is doing the job.

To understand the reasoning behind the speculation concerning Khrushchev's current situation, it is necessary to take a look backward.

Khrushchev, at what seemed the crest of his power and authority, had been driving hard along lines of a program for what he called peaceful coexistence. The Soviet Union would avoid the risk of total war while mounting political and economic offensives to break down resistance to Soviet concepts of how peace should be imposed.

That would take time, and there were impatient men in the world Communist movement. Meanwhile some attractive prospects for militant, aggressive communist action were emerging in the Middle East, in Africa, in Cuba.

In 1958, Khrushchev imposed a go-slow policy in the Middle East, at the expense of a strong Communist party in Iraq which all but had that oil-rich nation in its grasp.

It is likely this and other cautious Khrushchev actions, inhibiting Communists from dangerous activity, raised some resentment

(Turn to KHRUSHCHEV, Page 9)

PRESIDENT EISENHOWER was caught in this laughing pose during his meeting with Vice President Nixon at the White House Monday. The chief executive has become the oldest president in U.S. history, eclipsing the age-in-office record held by another former military leader, President Andrew Jackson. (UPI Telephoto)

He Demands Ike Confess 'Treachery'

Declares Admission Necessary In Letter To Talk Sponsors

UNITED NATIONS, N.Y. (AP)—The outlook for top-level talks on the cold war, or any significant East-West agreement during the current U.N. Assembly, faded rapidly today after Premier Khrushchev raised his price for a meeting with President Eisenhower.

Mr. K Again Plans To Meet Macmillan

NEW YORK (AP)—Soviet Premier Khrushchev arranged to meet today for a second time with Britain's Prime Minister Harold Macmillan to discuss the East-West deadlock.

The British leader, who met Sunday with President Eisenhower in Washington, set up a return date with Khrushchev for this afternoon after attending a morning session of the United Nations General Assembly.

The Soviet leader's terms included a demand that Eisenhower confess guilt for "treacherous acts" and "perfidy."

He said in a letter to the heads of five nations who tried to sponsor the meeting with Eisenhower:

"A clear admission is necessary that it (the increased tension) has been occasioned by the unprecedented treacherous acts of the United States government which chose the way of carrying out provocative aggressive acts against the Soviet Union."

Previously, Khrushchev had demanded simply an apology from Eisenhower for the flights of the U2 and RB47 planes brought down by the Soviets.

The President, replying to the five neutrals Sunday, already had

(Turn to U.N., Page 9)

Local Traffic Mishaps Hurt 2 Youngsters

Boy, 9, Hospitalized When Struck By Car In Downtown Area

A young boy was hospitalized Monday afternoon when struck by a car while walking from behind his mother's auto on Jackson St. and a Beechwood child was injured in a collision yesterday morning on the North Side, police reported.

Dewey James Morris, 9, son of Mr. and Mrs. Dewey Morris of R. D. 2, is in "fairly good" condition in City Hospital with a possible groin injury suffered in the mishap shortly before 4 p. m. yesterday at Jackson St. and Summit Ln.

The youngster was struck by a car operated by Richard Lee Jackson, 20, of 418 Johnson Pl., Wellsville, police said.

Johnson told police he was headed north on Jackson St. and pulled into the left lane to pass two halted cars when the boy ran between the cars into the path of his auto.

Mrs. Morris said she had pulled around a car that was parking and stopped about 12 feet from Summit Ln. and let her son out of the car.

He walked to the rear of the auto and prepared to cross the street, the mother said. She told officers she didn't see anyone behind her but then heard her son scream and saw him lying in the street.

Mrs. Richard Spahr, 1116 Perry

(Turn to TRAFFIC, Page 6)

Lone Bid Of $23,869 Received On River Wall

A lone bid of $23,869.40 for a retaining wall to protect Chester's upper pump house was opened at the deadline Monday noon.

It was submitted by the Pennsylvania Drilling Co. of Pittsburgh. Jess Smith of McGill & Smith Consulting Engineers of Bethel and Carey, Ohio, was present for the bid opening along with Atty. Ruth Cox Turner, city solicitor.

Smith will submit the bid to the U. S. Corps of Engineers at Pittsburgh for consideration, since the project will be financed by the federal government after completion.

The wall will be needed because the Ohio River pool level will rise with the completion of the Stratton super-dam. It was believed earlier that the bid would be opened prior to Wednesday's Council meeting, but Smith said it was the procedure to open them at the deadline.

State Official Talks For 250 At 'Workshop'

Some 250 attended the annual autumn workshop of the Columbiana County Education Association Monday at Salineville High School.

Dr. E. E. Holt, Ohio superintendent of public instruction, was the main speaker at the morning session, discussing the expansion of education.

Individual workshop sessions were held during the afternoon. The group adopted a resolution asking the county commissioners to provide additional facilities for the county education office at Lisbon.

Jerry Russell, president, was in charge of the business session, and the invocation was given by the Rev. James McCollam of the Calvary United Presbyterian Church.

Jack F. Baker, executive head of the Southern Local School District, gave the welcome, and County Supt. James McBride introduced Dr. Holt. A luncheon was served by the Salineville Band Boosters Club.

Scout Rocket Fired By U.S.

Designed To Detect A-Blasts In Space

WASHINGTON (AP)—The United States today launched a 72-foot Scout rocket aimed to soar 3,700 miles high and 6,100 miles out over the Atlantic on a mission that could help develop a technique for detecting nuclear explosions in space.

Primarily, the shot was designed to test the flight performance of this unique solid fuel and relatively low cost rocket which is slated for various important space-exploring missions in the near future.

But the rocket also carried a special Air Force experiment designed to test the feasibility of spotting radiation from sneak nuclear explosions high above the atmosphere. Such explosions, touched off by an enemy, could cast a kind of electronic curtain around the earth, knocking another nation's early warning system and hiding the approach of attacking missiles or bombers.

Arrives In Anarctica

WELLINGTON, New Zealand (AP) — U.S. Rear Adm. D. M. Tyree arrived in Antarctica by plane today to launch the annual summer operations of the "Deep Freeze" program.

2 Plead Guilty To Tool Theft At Race Track

West Point Man, 20, And Illinois Resident Held In $1,455 Case

A West Point man and another from Illinois have been bound over to the Hancock County Grand Jury on charges of breaking and entering a maintenance barn at Waterford Park Race Track late Sunday night and stealing $1,455 worth of tools and equipment.

Russell Dwyne Lightner of West Point and Arnold William Scogin of Champaign, Ill., both 20, pleaded guilty to the charges when arraigned Monday night before Squire John Herron of New Cumberland.

Lightner, a groom at the race track, and Scogin, an exercise boy, face charges of hauling away an auto load of valuable tools and equipment from the race track's maintenance barn which they entered about midnight Sunday to siphon gasoline, sheriff's deputies said today.

They were bound over to the January Grand Jury under $2,000 bonds and are lodged in the New Cumberland Jail today in lieu of bond.

The two have confessed to stealing copper tubing, copper ground rods, socket wrenches, a pair of spray guns, tire patching, light bulbs, acetylene torch tips and other equipment, the sheriff's office reported.

They also hauled away a heavy booster battery valued at $120, automotive supplies and pressure regulators and hid the loot in brush in a field near West Point, deputies reported.

The track has recovered most of the items stolen after the pair was arrested Monday night by Deputy William B. King Jr. and a Columbiana County sheriff's deputy.

A Lisbon State Highway Patrol-

(Turn to THEFT, Page 9)

Ulbricht Asks U.S. Troops Leave Germany

BERLIN (AP) — Walter Ulbricht, East Germany's Communist chief, called today for the withdrawal of U. S. troops from Germany.

He said West Germany had been created as a separatist state by the Americans as a base for aggression. Addressing his remarks directly to President Eisenhower, he said: "Give West Germany its freedom at last. Take away your troops."

Peace Talks Are Called In GE Walkout

NEW YORK (AP)—Federal mediators summoned the General Electric Co. and the striking International Union of Electrical Workers to new peace talks today.

Negotiations had broken off before IUE members struck GE plants across the country last Saturday night. The two sides were deadlocked over terms of a new contract, including wages and a cost-of-living clause.

A three-man mediation board will meet with company and union representatives at the New York offices of the Federal Mediation and Conciliation Service.

At Syracuse, N. Y., a screaming, shoving throng of about 800 pickets staged a brawl with some 210 officers in an attempt to prevent nonstrikers from entering GE's Electronics Park plant. No one was injured, but 12 IUE men were arrested on disorderly conduct charges, including John Stanley, 41, business agent of Local 320.

Picket line skirmishes were reported at various GE plants Monday. Several arrests were made and some injuries were reported.

The union said that except for employes of the big GE plant at Schenectady, N.Y., less than 1,000 workers crossed IUE picket lines in the rest of the country.

GE said the strike had been "far from crippling" and that only one plant—in Philadelphia—had been "bottled up" by mass picketing.

Castro Seen In 'Big Deal' With Russia

Would Make Cuba Dependent On Reds For All Imports

HAVANA (AP)—Fidel Castro's regime is planning a big barter deal that will make Cuba completly dependent on the Communist bloc for imports in return for all the island's sugar, government sources report.

The informants said the National Bank's extreme leftist chief, Ernesto Guevara, is going to Moscow for the Nov. 7 celebration of the Bolshevik revolution with the primary purpose of trading Cuba's entire sugar crop for years to come.

Communist countries, including Red China, already have agreed to take more than a third of the 1961 sugar crop. Formerly the United States took about a third of Cuba's average six-million ton crop.

The informants said Guevara will propose to sell sugar to the Soviet bloc at 3.25 cents per pound, the price Cuba has set as the export minimum. When Cuba made its first sugar barter deal with the Soviet Union last February, she agreed to sell sugar at the world price, which was then about 3 cents a pound, or about 2 to 2½ cents less than the premium price paid by the United States.

The 3.25 cents a pound would be about ¾ of a cent below production cost by private sugar companies. The former daily wage of Cuba's half million sugar workers already has been cut 3.14 pesos to 2.60 pesos.

South Korea Seeks 400 Million From U.S.

SEOUL, South Korea (AP)—The South Korean government has asked the United States to provide 400 million dollars during the next five years in special economic aid to help tide it over economic difficulties, Seoul newspapers reported today.

A government note requesting the extra aid was handed to the director of the American aid mission here last week, the reports said, quoting government officials.

$4 Million Heroin Seized

Dope Ring Hit; Envoy Arrested

NEW YORK (AP)—An international dope smuggling ring has been smashed with the arrest of a Guatemalan diplomat and three other men and the seizure of $4 million worth of pure heroin, officials say.

Narcotics could have brought in $20 million on the illicit retail market.

Officials said it was the largest seizure of narcotics ever known to the U.S. government.

Guatemala's ambassador to Belgium and the Netherlands, Mauricio Rosal, 47, and the others were held in $1 million total bail Monday after their arrest in Manhattan.

Federal agents said they had three black valises containing about 110 pounds of heroin, and had about $70,000 in cash, apparently a partial payment for the dope.

Rosal, a dapper, balding man, was indignant at the arrest and claimed diplomatic immunity. But officials said he was not accredited to this country and did not enjoy immunity from arrest here.

Arrested with Rosal were Etienne Tarditi, 56, a Paris businessman; Charles Bourbonnais, 39, of New York City, a purser on the Paris-New York run of Trans World Airways; and Nick Calamaras, 47, of New York City, a longshoreman.

Sub Strikes Rock

AUCKLAND, New Zealand (AP)—The British submarine Anchorite struck a rock pinnacle 110 feet under water off Auckland today and shot to the surface momentarily out of control and in an almost vertical position. The 80 crewmen were shaken up but nobody was hurt. The sub had a bad dent in its port bow.

Replaces Clinton Seevers

Norman Bucher Is Named To Vacant Seat On Council

Norman Bucher, 818 Bradshaw Ave., a roll turner at the Midland Works of the Crucible Steel Co., was elected Monday night by Council to the member-at-large seat vacated Friday by Clinton R. Seevers, who has moved to California.

He was elected in a secret ballot, 4-2, over James A. Moore, 1978 Lisbon St., who was an unsuccessful Democratic candidate for mayor in the 1959 primaries. Although 9 had filed applications for the post, only Bucher and Moore received any votes.

Bucher never has sought public office, although he has been an active Democratic campaign worker. A Crucible employe for five years, he formerly worked for many years at Heimie's Newsstand.

Bucher, 36, is married and the father of daughters, 15 and 12. An

(Turn to COUNCIL, Page 9)

NORMAN BUCHER
Elected Over James Moore.

8 Sever All Connections To Lumumba

LEOPOLDVILLE, the Congo (AP)—Some Western diplomats attached considerable significance today to public declarations by at least eight members of Parliament that they have broken once and for all with Patrice Lumumba.

The MPs issued a four-page statement Monday night accusing the Communist-backed deposed premier of ordering a reign of terror in Stanleyville, Lumumba's political strongpoint.

Signers of the statement said that all but 3 of the 39 senators and deputies from Oriental Province, which includes Stanleyville, have joined them in leaving the Lumumba camp.

Most political sources here felt the assertion was overdrawn. But at the same time they saw a crack in Lumumba's hitherto solid support in his home province.

One of the deputies who signed the statement was Victor Baeengandi, who accompanied Lumumba to the United States in July.

Another signer was Deputy Alfonse Songolo, communications minister in Lumumba's government and influential in Stanleyville politics.

The group acknowledged that Lumumba still holds the loyalty of the Congolese army garrison of some 7,000 troops in Stanleyville. But they said Lumumba has been buying off the troops and that when his funds run out his support will collapse.

The governing commission of the Congo's strong man, Col. Joseph Mobutu, has decided in principle to establish a National Congolese bank. This would function somewhat like the U. S. Federal Reserve Bank.

Notice! B.P.O. Elks No. 258. Funeral Services for our late brother, Elmer "Babe" Wasson. Tues. Oct. 4th, 8 p.m. By order of Exalted Ruler.—Ad.

WEATHER
High today in mid-60's; overnight low 42-46; Wednesday, fair and a little warmer.
Dam 8 — Monday 6 p. m. 62, Monday midnight 48, today 6 a. m. 48, today noon 59. High 64, low 48.

EAST LIVERPOOL REVIEW

HOME EDITION

Complete News Coverage of Wellsville, Midland, Chester and Newell

VOL. 81 NO. 295 | Phone FUlton 5-4545 | EAST LIVERPOOL, OHIO, TUESDAY, OCTOBER 4, 1960 | 22 PAGES | 7c Single Copy | 42c Weekly by Carrier

AT EDUCATION WORKSHOP. These are some of the people who participated in Monday's workshop of the Columbiana County Education Association. At the top, looking over textbooks, are Mrs. Alice Satterthwait of United Local, Miss Marguerite Burns and Miss Edna Kirk, both of Southern Local, David Steiner of Fairfield-Waterford and Miss Helen Ryan of Beaver Local. In the bottom photo are John J. Grusznecki of Franklin Local, vice president of the county organization and general chairman of the workshop; Dr. P. C. Bechtel, state supervisor of health and civil defense; Jerry Russell, president of the county organization; Fred J. Moore Jr., assistant supervisor of guidance services, and County Supt. James L. McBride.

Local Traffic Mishaps Hurt 2 Youngsters

Boy, 9, Hospitalized When Struck By Car In Downtown Area

A young boy was hospitalized Monday afternoon when struck by a car while walking from behind his mother's auto on Jackson St. and a Beechwood child was injured in a collision yesterday morning on the North Side, police reported.

Dewey James Morris, 9, son of Mr. and Mrs. Dewey Morris of R. D. 2, is in "fairly good" condition in City Hospital with a possible groin injury suffered in the mishap shortly before 4 p. m. yesterday at Jackson St. and Summit Ln.

The youngster was struck by a car operated by Richard Lee Jackson, 20, of 418 Johnson Pl., Wellsville, police said.

Johnson told police he was headed north on Jackson St. and pulled into the left lane to pass two halted cars when the boy ran between the cars into the path of his auto.

Mrs. Morris said she had pulled around a car that was parking and stopped about 12 feet from Summit Ln. and let her son out of the car.

He walked to the rear of the auto and prepared to cross the street, the mother said. She told officers she didn't see anyone behind her but then heard her son scream and saw him lying in the street.

Mrs. Richard Spahr, 1116 Perry

(Turn to TRAFFIC, Page 6)

Lone Bid Of $23,869 Received On River Wall

A lone bid of $23,869.40 for a retaining wall to protect Chester's upper pump house was opened at the deadline Monday noon.

It was submitted by the Pennsylvania Drilling Co. of Pittsburgh. Joss Smith of McGill & Smith Consulting Engineers of Bethel and Carey, Ohio, was present for the bid opening along with Atty. Ruth Cox Turner, city solicitor.

Smith will submit the bid to the U. S. Corps of Engineers at Pittsburgh for consideration, since the project will be financed by the federal government after completion.

The wall will be needed because the Ohio River pool level will rise with the completion of the Stratton super-dam. It was believed earlier that the bid would be opened prior to Wednesday's Council meeting, but Smith said it was the procedure to open them at the deadline.

State Official Talks For 250 At 'Workshop'

Some 250 attended the annual autumn workshop of the Columbiana County Education Association Monday at Salineville High School.

Dr. E. E. Holt, Ohio superintendent of public instruction, was the main speaker at the morning session, discussing the expansion of education.

Individual workshop sessions were held during the afternoon. The group adopted a resolution asking the county commissioners to provide additional facilities for the county education office at Lisbon.

Jerry Russell, president, was in charge of the business session, and the invocation was given by the Rev. James McCollam of the Calvary United Presbyterian Church.

Jack F. Baker, executive head of the Southern Local School District, gave the welcome, and County Supt. James McBride introduced Dr. Holt. A luncheon was served by the Salineville Band Boosters Club.

Scout Rocket Fired By U.S.

Designed To Detect A-Blasts In Space

WASHINGTON (AP)—The United States today launched a 72-foot Scout rocket aimed to soar 3,700 miles high and 6,100 miles out over the Atlantic on a mission that could help develop a technique for detecting nuclear explosions in space.

Primarily, the shot was designed to test the flight performance of this unique solid fuel and relatively low cost rocket which is slated for various important space-exploring missions in the near future.

But the rocket also carried a special Air Force experiment designed to test the feasibility of spotting radiation from sneak nuclear explosions high above the atmosphere. Such explosions, touched off by an enemy, could cast a kind of electronic curtain around the earth, knocking another nation's early warning system and hiding the approach of attacking missiles or bombers.

Arrives In Anarctica

WELLINGTON, New Zealand (AP) — U.S. Rear Adm. D. M. Tyree arrived in Antarctica by plane today to launch the annual summer operations of the "Deep Freeze" program.

2 Plead Guilty To Tool Theft At Race Track

West Point Man, 20, And Illinois Resident Held In $1,455 Case

A West Point man and another from Illinois have been bound over to the Hancock County Grand Jury on charges of breaking and entering a maintenance barn at Waterford Park Race Track late Sunday night and stealing $1,455 worth of tools and equipment.

Russell Dwyne Lightner of West Point and Arnold William Scogin of Champaign, Ill., both 20, pleaded guilty to the charges when arraigned Monday night before Squire John Herron of New Cumberland.

Lightner, a groom at the race track, and Scogin, an exercise boy, face charges of hauling away an auto load of valuable tools and equipment from the race track's maintenance barn which they entered about midnight Sunday to siphon gasoline, sheriff's deputies said today.

They were bound over to the January Grand Jury under $2,000 bonds and are lodged in the New Cumberland Jail today in lieu of bond.

The two have confessed to stealing copper tubing, copper ground rods, socket wrenches, a pair of spray guns, tire patching, light bulbs, acetylene torch tips and other equipment, the sheriff's office reported.

They also hauled away a heavy booster battery valued at $120, automotive supplies and pressure regulators and hid the loot in brush in a field near West Point, deputies reported.

The track has recovered most of the items stolen after the pair was arrested Monday night by Deputy William B. King Jr. and a Columbiana County sheriff's deputy.

A Lisbon State Highway Patrol-

(Turn to THEFT, Page 9)

Ulbricht Asks U.S. Troops Leave Germany

BERLIN (AP) — Walter Ulbricht, East Germany's Communist chief, called today for the withdrawal of U. S. troops from Germany.

He said West Germany had been created as a separatist state by the Americans as a base for aggression. Addressing his remarks directly to President Eisenhower, he said: "Give West Germany its freedom at last. Take away your troops."

Outlook For Talks Fades

Khrushchev Hikes Price For Conference With Ike

Mr. K Again Is Center Of Speculation

Taking Orders Now, Not Giving Them, U.N. Circles Hint

By WILLIAM L. RYAN
Associated Press News Analyst

UNITED NATIONS, N.Y. (AP)—Premier Khrushchev's extended stay in the United States and his performances at the U.N. arouse speculation again that he is taking orders, rather than giving them.

This speculation developed last May in Paris, inspired by sudden flipflops in policies Khrushchev had appeared to be pursuing.

Much was printed about the possibility that powerful Soviet military figures might be wielding a balance of power in Moscow. The thought was that these military men had been won over by hardline Stalinists who now were calling the shots.

Khrushchev's activities during the U.N. General Assembly session have been curious. One gets the impression he is a man carrying out specific orders and that he even might, from time to time, be taken to task for the way he is doing the job.

To understand the reasoning behind the speculation concerning Khrushchev's current situation, it is necessary to take a look backward.

Khrushchev, at what seemed the crest of his power and authority, had been driving hard along lines of a program for what he called peaceful coexistence. The Soviet Union would avoid the risk of total war while mounting political and economic offensives to break down resistance to Soviet concepts of how peace should be imposed.

That would take time, and there were impatient men in the world Communist movement. Meanwhile some attractive prospects for militant, aggressive communist action were emerging in the Middle East, in Africa, in Cuba.

In 1956, Khrushchev imposed a go-slow policy in the Middle East, at the expense of a strong Communist party in Iraq which all but had that oil-rich nation in its grasp.

It is likely this and other cautious Khrushchev actions, inhibiting Communists from dangerous activity, raised some resentment

(Turn to KHRUSHCHEV, Page 9)

Peace Talks Are Called In GE Walkout

NEW YORK (AP)—Federal mediators summoned the General Electric Co. and the striking International Union of Electrical Workers to new peace talks today.

Negotiations had broken off before IUE members struck GE plants across the country last Saturday night. The two sides were deadlocked over terms of a new contract, including wages and a cost-of-living clause.

A three-man mediation board will meet with company and union representatives at the New York offices of the Federal Mediation and Conciliation Service.

At Syracuse, N. Y., a screaming, shoving throng of about 800 pickets staged a brawl with some 210 officers in an attempt to prevent nonstrikers from entering GE's Electronics Park plant. No one was injured, but 12 IUE men were arrested on disorderly conduct charges, including John Stanley, 41, business agent of Local 326.

Picket line skirmishes were reported at various GE plants Monday. Several arrests were made and some injuries were reported.

The union said that except for employes of the big GE plant at Schenectady, N.Y., less than 1,000 workers crossed IUE picket lines in the rest of the country.

GE said the strike had been "far from crippling" and that only one plant—in Philadelphia—had been "bottled up" by mass picketing.

PRESIDENT EISENHOWER was caught in this laughing pose during his meeting with Vice President Nixon at the White House Monday. The chief executive has become the oldest president in U.S. history, eclipsing the age-in-office record held by another former military leader, President Andrew Jackson. (UPI Telephoto)

Castro Seen In 'Big Deal' With Russia

Would Make Cuba Dependent On Reds For All Imports

HAVANA (AP)—Fidel Castro's regime is planning a big barter deal that will make Cuba completely dependent on the Communist bloc for imports in return for all the island's sugar, government sources report.

The informants said the National Bank's extreme leftist chief, Ernesto Guevara, is going to Moscow for the Nov. 7 celebration of the Bolshevik revolution with the primary purpose of trading Cuba's entire sugar crop for years to come.

Communist countries, including Red China, already have agreed to take more than a third of the 1961 sugar crop. Formerly the United States took about a third of Cuba's average six-million ton crop.

The informants said Guevara will propose to sell sugar to the Soviet bloc at 3.25 cents per pound, the price Cuba has set as the export minimum. When Cuba made its first sugar barter deal with the Soviet Union last February, she agreed to sell sugar at the world price, which was then about 3 cents a pound, or about 2 to 2¼ cents less than the premium price paid by the United States.

The 3.25 cents a pound would be about ¾ of a cent below production cost by private sugar companies. The former daily wage of Cuba's half million sugar workers already has been cut 3.14 pesos to 2.60 pesos.

South Korea Seeks 400 Million From U.S.

SEOUL, South Korea (AP)—The South Korean government has asked the United States to provide 400 million dollars during the next five years in special economic aid to help tide it over economic difficulties, Seoul newspapers reported today.

A government note requesting the extra aid was handed to the director of the American aid mission here last week, the reports said, quoting government officials.

$4 Million Heroin Seized

Dope Ring Hit; Envoy Arrested

NEW YORK (AP)—An international dope smuggling ring has been smashed with the arrest of a Guatemalan diplomat and three other men and the seizure of $4 million worth of pure heroin, officials say.

Narcotics could have brought in $20 million on the illicit retail market.

Officials said it was the largest seizure of narcotics ever known to the U.S. government.

Guatemala's ambassador to Belgium and the Netherlands, Mauricio Rosal, 47, and the others were held in $1 million total bail Monday after their arrest in Manhattan.

Federal agents said they had three black valises containing about 130 pounds of heroin, and had about $70,000 in cash, apparently a partial payment for the dope.

Rosal, a dapper, balding man, was indignant at the arrest and claimed diplomatic immunity. But officials said he was not accredited to this country and did not enjoy immunity from arrest here.

Arrested with Rosal were Etienne Tardiff, 36, a Paris businessman; Charles Bourbonnais, 39, of New York City, a purser on the Paris-New York run of Trans World Airways, and Nick Calamaras, 47, of New York City, a longshoreman.

Sub Strikes Rock

AUCKLAND, New Zealand (AP)—The British submarine Anchorite struck a rock pinnacle 110 feet under water off Auckland today and shot to the surface momentarily out of control and in an almost vertical position. The 80 crewmen were shaken up but no body was hurt. The sub had a had dent in its port bow.

Replaces Clinton Seevers

Norman Bucher Is Named To Vacant Seat On Council

Norman Bucher, 818 Bradshaw Ave., a roll turner at the Midland Works of the Crucible Steel Co., was elected Monday night by Council to the member-at-large seat vacated Friday by Clinton R. Seevers, who has moved to California.

He was elected in a secret ballot, 6-2, over James A. Moore, 1078 Liston St., who was an unsuccessful Democratic candidate for mayor in the 1959 primaries. Although 9 had filed applications for the post, only Bucher and Moore received any votes.

Bucher never has sought public office, although he has been an active Democratic campaign worker. A Crucible employe for five years, he formerly worked for many years at Heimie's Newsstand.

Bucher, 36, is married and the father of daughters, 15 and 12. An

(Turn to COUNCIL, Page 9)

NORMAN BUCHER
Elected Over James Moore.

He Demands Ike Confess 'Treachery'

Declares Admission Necessary In Letter To Talk Sponsors

UNITED NATIONS, N.Y. (AP)—The outlook for top-level talks on the cold war, or any significant East-West agreement during the current U.N. Assembly, faded rapidly today after Premier Khrushchev raised his price for a meeting with President Eisenhower.

Mr. K Again Plans To Meet Macmillan

NEW YORK (AP)—Soviet Premier Khrushchev arranged to meet today for a second time with Britain's Prime Minister Harold Macmillan to discuss the East-West deadlock.

The British leader, who met Sunday with President Eisenhower in Washington, set up a return date with Khrushchev for this afternoon after attending a morning session of the United Nations General Assembly.

The Soviet leader's terms included a demand that Eisenhower confess guilt for "treacherous acts" and "perfidy."

He said in a letter to the heads of five nations who tried to sponsor the meeting with Eisenhower:

"A clear admission is necessary that it (the increased tension) has been occasioned by the unprecedented treacherous acts of the United States government which chose the way of carrying out provocative aggressive acts against the Soviet Union."

Previously, Khrushchev had demanded simply an apology from Eisenhower for the flights of the U2 and RB47 planes brought down by the Soviets.

The President, replying to the five neutrals Sunday, already had

(Turn to U.N., Page 9)

8 Sever All Connections To Lumumba

LEOPOLDVILLE, the Congo (AP)—Some Western diplomats attached considerable significance today to public declarations by at least eight members of Parliament that they have broken once and for all with Patrice Lumumba.

The MPs issued a four-page statement Monday night accusing the Communist-backed deposed premier of ordering a reign of terror in Stanleyville, Lumumba's political strongpoint.

Signers of the statement said that all but 3 of the 39 senators and deputies from Oriental Province, which includes Stanleyville, have joined them in leaving the Lumumba camp.

Most political sources here felt the assertion was overdrawn. But at the same time they saw a crack in Lumumba's hitherto solid support in his home province.

One of the deputies who signed the statement was Victor Bassengandi, who accompanied Lumumba to the United States in July.

Another signer was Deputy Alfonse Songolo, communications minister in Lumumba's government and influential in Stanleyville politics.

The group acknowledged that Lumumba still holds the loyalty of the Congolese army garrison of some 7,000 troops in Stanleyville. But they said Lumumba has been buying off the troops and that when his funds run out his support will collapse.

The governing commission of the Congo's strong man, Col. Joseph Mobutu, has decided in principle to establish a National Congolese bank. This would function somewhat like the U. S. Federal Reserve Bank.

Notice! B.P.O. Elks No. 258. Funeral Services for our late brother, Elmer "Babe" Wasson, Tues. Oct. 4th, 2 p.m. By order of Exalted Ruler.—Ad.

East Liverpool Review, published daily (evening) except Sunday at 210 East Fourth St., East Liverpool, O. Second class postage paid at East Liverpool, O.

UMW Studies Membership, Fat Treasury

CINCINNATI (AP)—The United Mine Workers Union, the labor organization that spawned the modern organized labor movement in America, meets today to survey its depleted membership and fat treasury.

It is the first UMW convention in many years in which John L. Lewis, now 80, is playing a side role.

Lewis, who quit as UMW chief last winter, to become president emeritus, delayed his arrival on the convention scene in a piece of timing that his favorite playwright, William Shakespeare, would approve.

The UMW will fete Lewis in a giant banquet Thursday night.

The nearly 2,000 convention delegates gathered for a 10-day meeting that was destined to become a discussion of the coal industry and its economics as they affect the coal miners.

The miners now are about 185,000 strong as compared to more than 800,000 a few decades ago.

Lewis, whose successor as UMW president is amiable Thomas Kennedy, 72, guided the UMW on a policy through the years of giving in to the machine, to mechanizing the coal mines. The price was high wages and accompanying benefits to the constantly dwindling ranks of the miners.

Kennedy, an advocate of more orthodox economic thinking by labor union standards, wants unlimited unemployment compensation benefits for work-idled union members, plus a wide gamut of government aid plans.

The UMW with a narrowing membership, today counts its wealth in a treasury of over $100 million, with ownership of banks and a big stake in railroads and other blue chip enterprises.

A feature of the convention will be how Lewis, via Kennedy, holds the many union political upstarts in line.

Many UMW groups have complaints. The UMW's catch-all District 50 has a number of members who challenged holding this convention on grounds that some delegates have not been democratically chosen.

Proceedings of the Courts

Common Pleas

NEW ENTRIES

Republic Pictures Corp. vs. Paul W. Vogel; case dismissed at plaintiff's costs; no record.

Emanuel Bollinger, et al, vs. William Hostetter; case settled at defendant's costs.

Marguerite Hayes vs. Clifford Hayes; on motion on prosecuting attorney, case dismissed, no record.

Betty L. Grahame vs. Kenneth J. Grahame; parties reconciled; case dismissed, no record.

Garrie L. Loveless vs. Edward F. Loveless; same.

Geraldine H. Compton vs. Robert Compton; same.

State of Ohio, ex rel Shirley Ann Crowl, vs. Thomas A. Crowl; defendant having returned to state of Ohio, case dismissed, no record.

Same for Edith F. Bryant vs. Paul D. Bryant; same.

G. Jay Clark, et al, vs. Sylvia S. Barcus, et al; case settled, costs paid, no record.

Central Federal Savings and Loan Association of Wellsville vs. Roy D. Paisley, et al; case dismissed, costs paid, no record.

Lavoris Jones vs. William Jones; support order modified; defendant to pay $62.50 every two weeks.

Edna Huffman vs. Clark E. Huffman; support order terminated; child married and in Air Force.

State of Ohio, ex rel Alberta Mae Roberts, vs. Charles V. Roberts; parties reconciled, case dismissed, no record.

NEW CASES

Lisbon Lumber Co., Inc., vs. C. Leroy and Mary C. Gibson, Lisbon R.D. 4, et al; action for $1927.71 claimed due for material.

William F. Billingsley, administrator of estate of William T. Wilson, vs. Willie F. and Dorothy M. Abbott, 830 Fairview St., East Liverpool; petition to cancel land contract.

Hearings Due Friday For 2 Young Motorists

Two young motorists pleaded not guilty today in Municipal Court to charges of reckless driving early this morning on St. Clair Ave. by speeding 50 miles an hour.

Judge Samuel M. Chertoff continued the hearings until Friday at 9 a. m. for Martin Emil Liebschner, 2801 St. Clair Ave., and Francis Thomas Geon Jr., 829 McKinnon Ave. Their bonds were set at $56.

Police cited the two at 12:07 a. m., alleging they were traveling 50 miles an hour in a 25-mile zone and "playing tag" with each other.

Lisbon Club To Meet

LISBON — James B. Anderson, retired professor of psychology at Washington and Jefferson College and now a resident of Lisbon, will speak at the meeting of the Kiwanis Club Thursday noon at St. George's Parish Hall. Atty. Lynn Riddle is program chairman for October.

Yule Parade Discussed

Jaycee Board Considers Plan To Sponsor Operas

The Junior Chamber of Commerce Board of Directors Monday night voted to have a committee investigate a proposal by a Beaver man to present three operas here during the winter as a civic project.

Anthony Caputo asked that the Jaycees sponsor the family ticket sales, with the price based on what each individual feels he can pay. He said that the same operas would be presented at Akron, in Moon Township of Beaver County and at New Castle under the proposed plan.

He said the action is being taken to further "fine arts" in the tri-state area. The proposal calls for the use of known singers as the leads, with the chorus to be composed of local talent. Ed Adkins was appointed chairman of the investigating committee.

James Allison, president, presided during the session at the Chamber of Commerce office.

Robert Lewis reported on preliminary plans for the Christmas parade Nov. 25. Eston Maple is general chairman. Letters have been sent high school bands in surrounding communities, inviting them to participate.

Marvin Roberts reported the local Jaycees will co-sponsor a District 5 meeting in February with Lisbon Jaycees. William Webber reported the committee in charge of selling fruit cakes will meet tonight at 7:30 at the home of Kenneth Prince of Lisbon St., co-chairman.

Paul Seckman, chairman, said the annual husband-wife Halloween party will be held Oct. 29. The place has not been set. Frank L. Potts of Longview Heights, Calcutta, and Harry Conkle of Sprucevale Rd. were accepted as new members.

Various other project reports were heard. The general membership meeting will be Oct. 17. The next board meeting will be Nov. 7.

Families Visit East Fairfield

Sunday guests of Mr. and Mrs. L. H. Hoff of East Fairfield were Mr. and Mrs. Don Birmingham and son of New Springfield, Mr. and Mrs. L. H. Hutchinson of Youngstown, Mr. and Mrs. Ed Edgars of East Liverpool and Mr. and Mrs. Dale Hoff of Columbiana R. D. S. Sgt. Marshall Birmingham of Seymour Johnson Air Force Base is visiting his mother and is to leave Saturday for Turkey.

Mr. and Mrs. William Crook held a family dinner Sunday in observance of the birthday anniversary of their mother, Mrs. Martha Crook. James Crook of Canton was a guest.

Mr. and Mrs. Richard Noel and family of Columbiana R. D. visited Mr. and Mrs. Nelson Lower for dinner Sunday.

Mr. and Mrs. Herbert Garrod of New Waterford visited Mrs. Mary Wilson Sunday.

M. Sgt. and Mrs. Paul Kloetzly returned Saturday to Plattsburgh (N.Y.) Air Force Base after a visit with Mr. and Mrs. P. H. Mead.

Mr. and Mrs. John Hawkins and Mr. and Mrs. Dwaine Hawkins attended a Guernsey party Sunday at the home of Mr. and Mrs. Arthur Whistler of Leetonia.

Mr. and Mrs. Ralph Baker visited her mother, Mrs. Martha Cope of Leetonia, Sunday.

Keith and Terry Vollnogle of Columbiana R. D. visited Sunday with Jimmy Bable.

Mr. and Mrs. Don Morris of Damascus visited Sunday night with Mr. and Mrs. Chalmer Morris.

D. M. Weikart of Leetonia spent Sunday with Mr. and Mrs. Harold Baker.

Sgt. and Mrs. Ernest Smith and family visited his mother, Mrs. G. L. Tenney, last week, enroute to Ft. Dix, N. J. They recently returned from three years in Germany.

Salineville

Weekend guests of Mr. and Mrs. Charles Mundy and Mr. and Mrs. Charles Sweeney of Salineville were Mr. and Mrs. George Potts and Mrs. Agnes McLaughlin of Akron.

Reformation Day Observance Fixed By City Ministers

Plans for observance of Reformation Day Oct. 30 were discussed at a meeting of the East Liverpool Ministerial Association Monday morning at the First Methodist Church.

The site and speaker will be announced later.

Business was conducted by the Rev. James Gardner, pastor of the Orchard Grove Community Methodist Church, president.

Guest speaker was Paul Pugh, manager of WOHI, who discussed "The Format For a Radio Program."

Elmon H. Roy, minister of the Seventh - day Adventist Church, turned in his resignation as secretary-treasurer because of being transferred to a church at Coudersport, Pa., later this month. Charles Taylor, pastor of the Gardendale Church of the Nazarene, was elected to succeed him.

The invocation was given by the Rev. Albert Rodenhausen, pastor of the First Baptist Church.

The next meeting will be Nov. 7.

26 Candidates Cleared In Salem Charter Vote

The County Election Board Monday night granted ballot places to 26 non-partisan candidates seeking posts on a 15-member commission that will draft a charter for Salem municipal government if voters approve at the Nov. 8 general election.

The candidates include both Democrats and Republicans. They will draft a proposed charter if voters first approve another question on the same ballot: "Shall a commission be chosen to draft a charter?"

Meanwhile, the Election Board has issued 272 absentee ballots for the fall election, mostly to service personnel. Conventional civilian absentee and disabled voters' ballots will become available Monday.

Group To Aid Levy Passage

Plans to promote support for passage of a proposed new 1-mill police protection levy for St. Clair Township in the Nov. 8 general election were discussed at a meeting of the Calcutta Area Development Association Monday night.

Dr. Arthur Cloran suggested the group write to various organizations in the township requesting they back the proposed levy to provide funds for police constables.

Discussion also was held on the possibility of including St. Clair Township in the jurisdiction of East Liverpool Municipal Court. The current jurisdiction lies with the County Court at East Palestine.

Dr. Cloran is to request Municipal Judge Samuel M. Chertoff to speak at the next meeting Nov. 7 on the court situation.

William Black, president, reported it will cost $25 in state fees to change the organization's corporation charter to a broader township group. The Calcutta group will formally become a St. Clair development group with installation of officers Jan. 9.

George VanHorne, executive head of Beaver Local School District, spoke on reports of overcrowding of buses at the start of the term. He said there had been some overcrowding because of unanticipated student traffic from some areas on some early runs, but satisfactory schedules were worked out quickly.

He said the school keeps check on the bus arrangements, but suggested any reports of crowding be made to him.

State Seeks Changes For 3 Rail Crossings

The State Highway Department has petitioned Common Pleas Court at Lisbon for an order establishing three grade crossings on the Horn Switch tracks in East Liverpool in connection with plans for construction of a California Hollow-West End Freeway.

The petition names the Cleveland and Pittsburgh Railroad and the Pennsylvania Railroad Co., which already have agreed to the changes. Court observers said the action is a formality, as both the state and the railroads already have agreed to the changes.

Route 45 Crash Hurts Wellsville Area Driver

Reed Moore, 55, of Wellsville R. D. 1 was admitted Monday to Salem Central Clinic after his car overturned on Route 45 about five miles north of Wellsville.

The State Highway Patrol at Lisbon said Moore, headed south, lost control, went left of center and overturned, causing heavy damage to his 1950 sedan. Moore, who suffered a neck injury, was cited for driving while intoxicated.

Fall Kills Man, 53

CLEVELAND (AP)—A 53-year-old man was found dead Monday night at the foot of a ladder he was using to paint a house he owned at 2507 E. 25th St. Police said John Horansky either lost his footing and fell from the ladder or had suffered a heart attack. The coroner will rule on the cause of death.

Hard of Hearing?

or threatened with deafness?

Place your problem in the trained hands of a

CERTIFIED HEARING AID AUDIOLOGIST

Members of The Society of Hearing Aid Audiologists have been CERTIFIED as competent, because of their experience, ability, and conscientious handling of their responsibilities to the hard of hearing public.

These Certified Hearing Aid Audiologists are qualified to make the necessary hearing analysis and non-medical recommendations. They have the practical experience to furnish you the exact hearing aid which will best overcome your own type and degree of hearing loss.

You can be sure you are in the best hands, when you discuss your hearing problems with Certified Hearing Aid Audiologists, who proudly display the official Seal of The Society.

Certified Hearing Aid Audiologists in this area are:

W. E. VAUPEL

Certified Hearing Aid Audiologist

Batteries, Cords, Service For All Makes

604 St. Clair Ave. FU 5-4664

East Liverpool

...Make it a habit!

SAVE HERE

The Potters Savings AND LOAN COMPANY

Washington and Broadway, East Liverpool, Ohio

Fulton 5-0770

Mon., Tues. 9 to 3 • Wed. 9 to 12 Noon • Thurs., Fri. 9 to 3

Savings Insured to $10,000

EARN 4%

Save by the 10th of the Month... Earn from the 1st

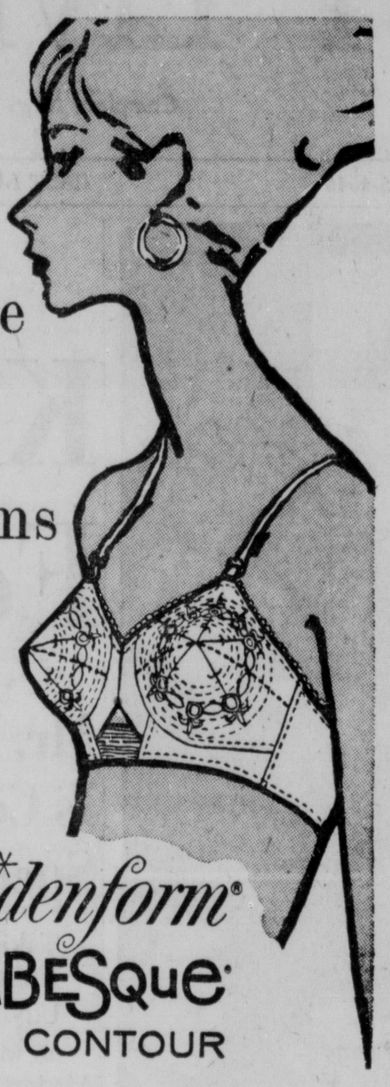

for the figure of your dreams

*maidenform® ARABESQUE CONTOUR

With light foam lining ARABESQUE CONTOUR secretly gives your figure a beautiful little extra. Circles of embroidery ... spoke stitched, too! Bias-cut insert gives broadcloth unusual flexibility—stays firmly but nicely in place. Under-the-cup broadcloth bands join with center elastic for custom fit all the way around. The price is vogue too—

only 3.50

AA and B CUPS; WHITE ALL COTTON BROADCLOTH

Corset Dept. — Second Floor

Look years Younger

with ESTROGEN-RICH PLUS 30 LOTION by Bonne Bell

Dryness and fine lines disappear as your skin becomes dewey fresh, invigorated and younger looking with emollient Plus 30 Lotion. The perfect make-up base, Plus 30 Lotion keeps make-up smooth, flattering and fresh from morning till night.

NOW! HALF PRICE

Only 1.75 plus tax for reg. 3.50 4-oz. bottle

Cosmetics—First Floor

1 Group

CASUAL FALL COTTONS REDUCED

Included in this group of dresses are assorted Plaid and Print styles in many attractive colors with full and slim skirts. Sizes 9 to 15, 10 to 20 and 12½ to 22½.

Values 8.95 to 12.95

NOW—5.95 to 7.95

Sportswear—Second Floor

make the one hand beauty test with a FREE playtex® living® glove

given with the purchase of a pair. Just do your dishes or housework with your left hand bare and the other hand protected by the free right hand glove attached to the special offer package of Playtex Living Gloves. You'll find in just nine days that the hand protected by the Playtex Glove is softer, smoother, lovelier —or you get your money back in full by returning the unused pair. You keep the FREE glove. *Playtex Living Gloves in fashion colors: pink, maize or turquoise 1.39. Sizes: small, medium and large.

*Come in now ... while special offer packages last!

D. M. OGILVIE & CO., 5th & Washington Sts., East Liverpool, Ohio

Please send me the following pairs of Playtex Living Gloves at $1.39 per pair, with FREE RIGHT HAND GLOVE attached.

	pink	maize	turquoise
SMALL for sizes up to 7			
MEDIUM Sizes 7½ to 8			
LARGE for sizes over 8			

Name_____

Address_____

City_____ Zone_____ State_____

☐ check ☐ charge ☐ C.O.D. ☐ M.O.

© 1958 by International Latex Corp.

Cosmetics — First Floor

OGILVIE'S

East Liverpool Review, published daily (evening) except Sunday at 210 East Fourth St., East Liverpool, O. Second class postage paid at East Liverpool, O.

UMW Studies Membership, Fat Treasury

CINCINNATI (AP)—The United Mine Workers Union, the labor organization that spawned the modern organized labor movement in America, meets today to survey its depleted membership and fat treasury.

It is the first UMW convention in many years in which John L. Lewis, now 80, is playing a side role.

Lewis, who quit as UMW chief last winter, to become president emeritus, delayed his arrival on the convention scene in a piece of timing that his favorite playwright, William Shakespeare, would approve.

The UMW will fete Lewis in a giant banquet Thursday night.

The nearly 2,000 convention delegates gathered for a 10-day meeting that was destined to become a discussion of the coal industry and its economics as they affect the coal miners.

The miners now are about 185,000 strong as compared to more than 800,000 a few decades ago.

Lewis, whose successor as UMW president is amiable Thomas Kennedy, 72, guided the UMW on a policy through the years of giving in to the machine, to mechanizing the coal mines. The price was high wages and accompanying benefits to the constantly dwindling ranks of the miners.

Kennedy, an advocate of more orthodox economic thinking by labor union standards, wants unlimited unemployment compensation benefits for work-idled union members, plus a wide gamut of government aid plans.

The UMW with a narrowing membership, today counts its wealth in a treasury of over $100 million, with ownership of banks and a big stake in railroads and other blue chip enterprises.

A feature of the convention will be how Lewis, via Kennedy, holds the many union political upstarts in line.

Many UMW groups have complaints. The UMW's catch-all District 50 has a number of members who challenged holding this convention on grounds that some delegates have not been democratically chosen.

Yule Parade Discussed

Jaycee Board Considers Plan To Sponsor Operas

The Junior Chamber of Commerce Board of Directors Monday night voted to have a committee investigate a proposal by a Beaver man to present three operas here during the winter as a civic project.

Anthony Caputo asked that the Jaycees sponsor the family ticket sales, with the price based on what each individual feels he can pay. He said that the same operas would be presented at Akron, in Moon Township of Beaver County and at New Castle under the proposed plan.

He said the action is being taken to further "fine arts" in the tri-state area. The proposal calls for the use of known singers as the leads, with the chorus to be composed of local talent. Ed Adkins was appointed chairman of the investigating committee.

James Allison, president, presided during the session at the Chamber of Commerce office.

Robert Lewis reported on preliminary plans for the Christmas parade Nov. 25. Eston Maple is general chairman. Letters have been sent high school bands in surrounding communities, inviting them to participate.

Marvin Roberts reported the local Jaycees will co-sponsor a District 5 meeting in February with Lisbon Jaycees. William Webber reported the committee in charge of selling fruit cakes will meet tonight at 7:30 at the home of Kenneth Prince of Lisbon St., co-chairman.

Paul Seckman, chairman, said the annual husband-wife Halloween party will be held Oct. 29. The place has not been set. Frank L. Potts of Longview Heights, Calcutta, and Harry Conkle of Sprucevale Rd. were accepted as new members.

Various other project reports were heard. The general membership meeting will be Oct. 17. The next board meeting will be Nov. 7.

Group To Aid Levy Passage

Plans to promote support for passage of a proposed new 1-mill police protection levy for St. Clair Township in the Nov. 8 general election were discussed at a meeting of the Calcutta Area Development Association Monday night.

Dr. Arthur Cloran suggested the group write to various organizations in the township requesting they back the proposed levy to provide funds for police constables.

Discussion also was held on the possibility of including St. Clair Township in the jurisdiction of East Liverpool Municipal Court. The current jurisdiction lies with the County Court at East Palestine.

Dr. Cloran is to request Municipal Judge Samuel M. Chertoff to speak at the next meeting Nov. 7 on the court situation.

William Black, president, reported it will cost $25 in state fees to change the organization's corporation charter to a broader township group. The Calcutta group will formally become a St. Clair development group with installation of officers Jan. 9.

George VanHorne, executive head of Beaver Local School District, spoke on reports of overcrowding of buses at the start of the term. He said there had been some overcrowding because of unanticipated student traffic from some areas on some early runs, but satisfactory schedules were worked out quickly.

He said the school keeps check on the bus arrangements, but suggested any reports of crowding be made to him.

Families Visit East Fairfield

Sunday guests of Mr. and Mrs. L. H. Hoff of East Fairfield were Mr. and Mrs. Don Birmingham and son of New Springfield, Mr. and Mrs. L. H. Hutchinson of Youngstown, Mr. and Mrs. Ed Edgars of East Liverpool and Mr. and Mrs. Dale Hoff of Columbiana R. D. S. Sgt. Marshall Birmingham of Seymour Johnson Air Force Base is visiting his mother and is to leave Saturday for Turkey.

Mr. and Mrs. William Crook held a family dinner Sunday in observance of the birthday anniversary of their mother, Mrs. Martha Crook. James Crook of Canton was a guest.

Mr. and Mrs. Richard Noel and family of Columbiana R. D. visited Mr. and Mrs. Nelson Lower for dinner Sunday.

Mr. and Mrs. Herbert Garrod of New Waterford visited Mrs. Mary Wilson Sunday.

M. Sgt. and Mrs. Paul Kloetzly returned Saturday to Plattsburgh (N.Y.) Air Force Base after a visit with Mr. and Mrs. P. H. Mead.

Mr. and Mrs. John Hawkins and Mr. and Mrs. Dwaine Hawkins attended a Guernsey party Sunday at the home of Mr. and Mrs. Arthur Whistler of Leetonia.

Mr. and Mrs. Ralph Baker visited her mother, Mrs. Martha Cope of Leetonia, Sunday.

Keith and Terry Vollenegle of Columbiana R. D. visited Sunday with Jimmy Bable.

Mr. and Mrs. Don Morris of Damascus visited Sunday night with Mr. and Mrs. Chalmer Morris.

D. M. Weikart of Leetonia spent Sunday with Mr. and Mrs. Harold Baker.

Sgt. and Mrs. Ernest Smith and family visited his mother, Mrs. G. L. Tenney, last week, enroute to Ft. Dix, N. J. They recently returned from three years in Germany.

Salineville

Weekend guests of Mr. and Mrs. Charles Mundy and Mr. and Mrs. Charles Sweeney of Salineville were Mr. and Mrs. George Potts and Mrs. Agnes McLaughlin of Akron.

Reformation Day Observance Fixed By City Ministers

Plans for observance of Reformation Day Oct. 30 were discussed at a meeting of the East Liverpool Ministerial Association Monday morning at the First Methodist Church.

The site and speaker will be announced later.

Business was conducted by the Rev. James Gardner, pastor of the Orchard Grove Community Methodist Church, president.

Guest speaker was Paul Pugh, manager of WOHI, who discussed "The Format For a Radio Program."

Elmon H. Rey, minister of the Seventh - day Adventist Church, turned in his resignation as secretary-treasurer because of being transferred to a church at Coudersport, Pa., later this month. Charles Taylor, pastor of the Gardendale Church of the Nazarene, was elected to succeed him.

The invocation was given by the Rev. Albert Rodenhausen, pastor of the First Baptist Church.

The next meeting will be Nov. 7.

State Seeks Changes For 3 Rail Crossings

The State Highway Department has petitioned Common Pleas Court at Lisbon for an order establishing three grade crossings on the Horn Switch tracks in East Liverpool in connection with plans for construction of a California Hollow-West End Freeway.

The petition names the Cleveland and Pittsburgh Railroad and the Pennsylvania Railroad Co., which already have agreed to the changes. Court observers said the action is a formality, as both the state and the railroads already have agreed to the changes.

26 Candidates Cleared In Salem Charter Vote

The County Election Board Monday night granted ballot places to 26 non-partisan candidates seeking posts on a 15-member commission that will draft a charter for Salem municipal government if voters approve at the Nov. 8 general election.

The candidates include both Democrats and Republicans. They will draft a proposed charter if voters first approve another question on the same ballot: "Shall a commission be chosen to draft a charter?"

Meanwhile, the Election Board has issued 272 absentee ballots for the fall election, mostly to service personnel. Conventional civilian absentee and disabled voters' ballots will become available Monday.

Route 45 Crash Hurts Wellsville Area Driver

Reed Moore, 35, of Wellsville R. D. 1 was admitted Monday to Salem Central Clinic after his car overturned on Route 45 about five miles north of Wellsville.

The State Highway Patrol at Lisbon said Moore, headed south, lost control, went left of center and overturned, causing heavy damage to his 1950 sedan. Moore, who suffered a neck injury, was cited for driving while intoxicated.

Fall Kills Man, 53

CLEVELAND (AP)—A 53-year-old man was found dead Monday night at the foot of a ladder he was using to paint a house he owned at 2307 E. 28th St. Police said John Horansky either lost his footing and fell from the ladder or had suffered a heart attack. The coroner will rule on the cause of death.

Proceedings of the Courts

Common Pleas

NEW ENTRIES

Republic Pictures Corp. vs. Paul W. Vogel; case dismissed at plaintiff's costs; no record.

Emanuel Bollinger, et al, vs. William Hostetler; case settled at defendant's costs.

Marguerite Hayes vs. Clifford Hayes; on motion on prosecuting attorney, case dismissed, no record.

Betty L. Grahame vs. Kenneth J. Grahame; parties reconciled, case dismissed, no record.

Garrie L. Loveless vs. Edward F. Loveless; same.

Geraldine H. Compton vs. Robert Compton; same.

State of Ohio, ex rel Shirley Ann Crowl, vs. Thomas A. Crowl; defendant having returned to state of Ohio, case dismissed, no record.

Same for Edith F. Bryant vs. Paul D. Bryant; same.

G. Jay Clark, et al, vs. Sylvia S. Barcus, et al; case settled, costs paid, no record.

Central Federal Savings and Loan Association of Wellsville vs. Ray D. Paisley, et al; case dismissed, costs paid, no record.

Lavoria Jones vs. William Jones; support order modified; defendant to pay $62.50 every two weeks.

Edna Huffman vs. Clark E. Huffman; support order terminated; child married and in Air Force.

State of Ohio, ex rel Alberta Mae Roberts, vs. Charles V. Roberts; parties reconciled, case dismissed, no record.

NEW CASES

Lisbon Lumber Co., Inc., vs. C. Leroy and Mary C. Gibson, Lisbon R.D. 4, et al; action for $2827.71 claimed due for material.

William F. Billingsley, administrator of estate of William T. Wilson, vs. Willie F. and Dorothy M. Abbott, 830 Fairview St., East Liverpool; petition to cancel land contract.

Hearings Due Friday For 2 Young Motorists

Two young motorists pleaded not guilty today in Municipal Court to charges of reckless driving early this morning on St. Clair Ave. by speeding 80 miles an hour.

Judge Samuel M. Chertoff continued the hearings until Friday at 9 a. m. for Martin Emil Liebschner, 2001 St. Clair Ave., and Francis Thomas Goon Jr., 839 McKinnon Ave. Their bonds were set at $50.

Police cited the two at 12:07 a. m., alleging they were traveling 80 miles an hour in a 35-mile zone and "playing tag" with each other.

Lisbon Club To Meet

LISBON — James B. Anderson, retired professor of psychology at Washington and Jefferson College and now a resident of Lisbon, will speak at the meeting of the Kiwanis Club Thursday noon at St. George's Parish Hall. Atty. Lynn Riddle is program chairman for October.

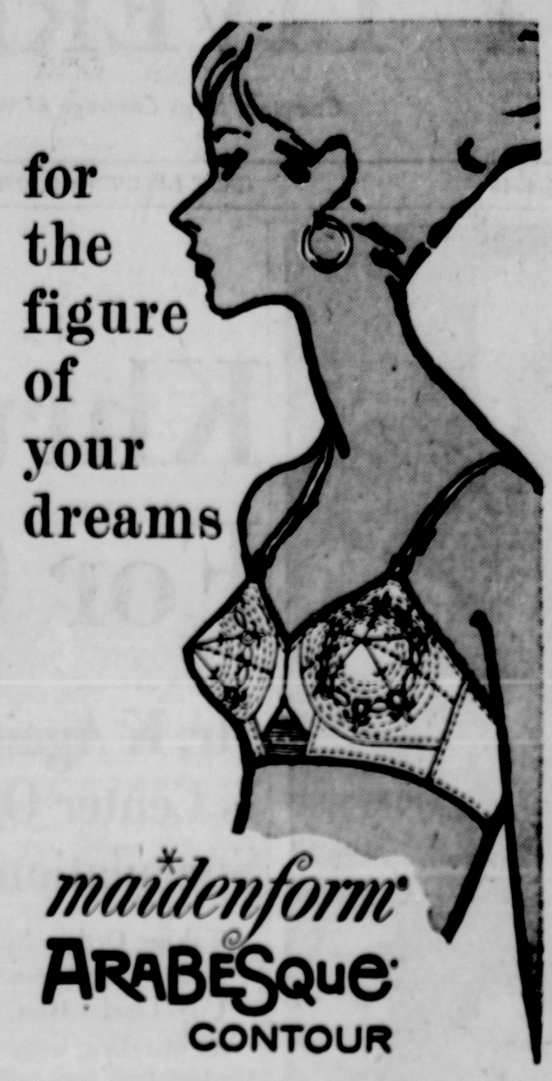

for the figure of your dreams

maidenform ARABESQUE CONTOUR

With light foam lining ARABESQUE CONTOUR secretly gives your figure a beautiful little extra. Circles of embroidery ... spoke stitched, too! Bias-cut insert gives broadcloth unusual flexibility—stays firmly but nicely in place. Under-the-cup broadcloth bands join with center elastic for custom fit all the way around. The price is vogue too—

only 3.50

AA and B CUPS; WHITE
ALL COTTON BROADCLOTH

Corset Dept. — Second Floor

Look years Younger

with ESTROGEN-RICH PLUS 30 LOTION by Bonne Bell

Dryness and fine lines disappear as your skin becomes dewey fresh, invigorated and younger looking with emollient Plus 30 Lotion. The perfect make-up base, Plus 30 Lotion keeps make-up smooth, flattering and fresh from morning till night.

NOW! HALF PRICE

Only 1.75 plus tax for reg. 3.50 4-oz. bottle

Cosmetics—First Floor

1 Group

CASUAL FALL COTTONS REDUCED

Included in this group of dresses are assorted Plaid and Print styles in many attractive colors with full and slim skirts. Sizes 9 to 15, 10 to 20 and 12½ to 22½.

Values 8.95 to 12.95

NOW—5.95 to 7.95

Sportswear—Second Floor

make the one hand beauty test with a FREE playtex® living® glove

given with the purchase of a pair. Just do your dishes or housework with your left hand bare and the other hand protected by the free right hand glove attached to the special offer package of Playtex Living Gloves. You'll find in just nine days that the hand protected by the Playtex Glove is softer, smoother, lovelier —or you get your money back in full by returning the unused pair. You keep the FREE glove. *Playtex Living Gloves in fashion colors: pink, maize or turquoise 1.39. Sizes: small, medium and large.

*Come in now ... while special offer packages last!

D. M. OGILVIE & CO., 5th & Washington Sts., East Liverpool, Ohio

Please send me the following pairs of Playtex Living Gloves at $1.39 per pair, with FREE RIGHT HAND GLOVE attached.

	pink	maize	turquoise
SMALL (for sizes up to 7)			
MEDIUM (Sizes 7½ to 8)			
LARGE (for sizes 8½ to 9)			

Name _____
Address _____
City _____ State _____ State _____

☐ check ☐ charge ☐ C.O.D. ☐ M.O.
© 1959 by International Latex Corp.

Cosmetics — First Floor

OGILVIE'S

Hard of Hearing?

or threatened with deafness?

Place your problem in the trained hands of a CERTIFIED HEARING AID AUDIOLOGIST

Members of The Society of Hearing Aid Audiologists have been CERTIFIED as competent, because of their experience, ability and conscientious handling of their responsibilities to the hard of hearing public.

These Certified Hearing Aid Audiologists are qualified to make the necessary hearing analysis and non-medical recommendations. They have the practical experience to furnish you the exact hearing aid which will best overcome your own type and degree of hearing loss.

You can be sure you are in the best hands, when you discuss your hearing problems with Certified Hearing Aid Audiologists, who proudly display the official Seal of The Society.

Certified Hearing Aid Audiologists in this area are

W. E. VAUPEL

Certified Hearing Aid Audiologist

Batteries, Cords, Service For All Makes

604 St. Clair Ave. FU 5-6654
East Liverpool

...Make it a habit!

SAVE HERE

The Potters Savings AND LOAN COMPANY

Washington and Broadway, East Liverpool, Ohio
Phone 5-6070

Savings Insured to $10,000

EARN 4%

Save by the 10th of the Month.... Earn from the 1st

Council Votes Site Purchase For Structure

Council gave unanimous approval Monday night to two ordinances clearing the way for the city to acquire a site and erect a centralized building for storage of equipment, material and supplies and a shop for maintenance of rolling stock.

The legislation authorizes Safety-Service Director Lee Copenhaver to pay $7,000 for two tracts of property fronting on E. 2nd St., both owned by the estate of the late Municipal Judge Frank E. Grosshans.

One tract is across Cherry Alley to the east from the city-owned ground at Washington and E. 2nd Sts., former site of the 2nd St. playground. Fronting on 2nd St. and with Cherry Alley as its west boundary, it is 130 feet deep.

Along with the former playlot tract, the land immediately to the east would be the site for the new municipal garage and storage building. The other tract, designed for outdoor storage and parking, fronts on 2nd St. and extends 130 feet north along Union St.

To finance the land purchase and preparing the site, Council authorized an $8,000 note issue. The one-year notes will be refunded via a bond issue that will be retired in eight years.

City Engineer George S. Bloomgren is scheduled to prepare plans for the new building. At present, storage of city equipment and supplies is scattered among several sites, including the street department barn on Lisbon St., buildings at the former traction company carbarn in East End and the landfill dump in St. Clair Township.

After enactment of the legislation, Councilman Robert Laughlin pointed out the big bell which formerly hung in a tower in the old City Hall on W. 3rd St. now is being kept on part of the playlot site where the city expects to build the garage. He asked where it should be moved.

Council approved a motion from Councilman Donald Hancock asking the director to store the bell.

In other business, Council received a petition asking installation of a sanitary sewer on sections of N. Surrey Rd. and S. Surrey Rd., Fisher Park. The petition, carrying 42 signatures, was certified to the engineer for certification of the front footage involved.

Councilman John Kelly reported the street committee has made several investigations at the home of Mrs. Russell McCullough, 622 Bradshaw Ave., who complained that water was invading her basement. In the committee's opinion, the city is not responsible, he reported.

The meeting opened with invocation by Charles N. Edwards, president.

Accident Injures Wellsville Woman

A Wellsville woman hurt in a fall was treated this morning at City Hospital, where a man and two young people were treated after Monday mishaps.

Mrs. Mary Cox, 412 Main St., Wellsville, suffered bruises and abrasions of the head, knee and finger in a fall against a box when she slipped on gravel and fell. She was treated at 7:25 a. m. today.

Gus Markanton, 32, of 312 Washington St. was treated late last night for a laceration of a finger suffered when a bottle exploded while he was at work at his restaurant.

Bill Williams, 17, of R. D. 2 was treated last night for a possible fracture of the knee received while he was playing football and was tackled.

Jerry Browne, 2, son of Mr. and Mrs. Lewis Browne, 1176 Harker Ave., suffered a deep laceration of the forehead and abrasions of the face and lip in a fall from the back porch.

Cleveland Firm Buys Palestine Bond Issue

EAST PALESTINE — A contract for the sale of a $600,000 mortgage revenue bond issue for a municipal power plant improvement project was awarded Monday night by Council to McDonald & Co. of Cleveland.

The bonding firm's bid was 3.84 per cent interest rate with a $600 premium. The second lowest of the six bids was submitted by the Stranahan Harris Co. of Toledo at 4.05 per cent interest and a $205 premium.

Council will meet tonight at 8 to discuss revision of power rates to provide additional income for the $836,000 project. Recommendations of an engineering firm and the bonding company will be heard, including domestic rate changes of zero to 25 per cent increases and industrial increases of up to 45 per cent.

State Patrol Auxiliary Will Meet Wednesday

State Highway Patrolman Walter Jones of the Lisbon post will be instructor at a meeting of the Columbiana County Highway Patrol Auxiliary Wednesday night at 8 at the post. Capt. James Martin of Wellsville will be in charge.

Planning to attend a District 4 Auxiliary Round Up at Wickliffe Oct. 13 are Capt. Martin, Sgt. Clayton Aughinbaugh, Cpl. Samuel Long and Ptl. Robert Boyd, along with Patrolman Jones of the patrol.

During Dinner Meeting Monday

Fire Prevention Efforts Advanced

This group of district fire department representatives and civic officials made plans for the observance of Fire Prevention Week, starting Sunday, during a dinner meeting Monday night at the Travelers Hotel.

In the front row, from the left, are Jud Wilson of Chester, Norman Neal of Calcutta, Robert Badger of Liverpool east, Wilmer Bryson of Glenmoor and Chief Charles Bryan of East Liverpool.

Standing are Archie Coen of Newell, Asst. Chief James Pelley of East Liverpool, Safety-Service Director Lee Copenhaver, Glen Wilson, Mayor Bert H. Goodballet, Alvin Arner, Homer Cronin of Liverpool west and Ed Emmerling, chief of the two Liverpool Township companies.

The safety committee of the Chamber of Commerce and East Liverpool fire insurance underwriters sponsored the dinner at which departmental representatives outlined community plans.

Printed material, including lists to check for home fire hazards and posters, was distributed.

Arner, chairman of the safety committee, presided. Mayor Goodballet spoke briefly. Wilson represented the fire underwriters.

The invocation was offered by H. Judson English, a member of the committee. Other committee members attending were Harold Allison and Richard Lee. Wilson also is a member of the committee.

West Virginia Legislature

Key Committees Confer

CHARLESTON (AP)—Key committees of both houses met today to consider Republican administration proposals to this special session of the legislature, or possible Democratic alternatives.

The committees were concerned mainly with putting into effect in West Virginia new program recently enacted by Congress. It provides federal grants to states, on a matching basis, for medical aid to persons 65 and older who are not on public assistance rolls.

The House Finance and Judiciary Committees held a joint morning meeting with officials of the Department of Public Assistance, which would administer the medical program. Senate Finance also met in advance of today's afternoon meetings of the two houses.

The special session convened Monday at Gov. Underwood's call. He appeared before a joint meeting of Senate and House to ask them to provide $3.51 million for use in the remaining nine months of the current fiscal year in these ways:

For the medical care program, almost $2.1 million; for additional conservation projects under the State Temporary Economic Program, $1 million, and for addition of 78 troopers to bring the State Police to its legal ceiling of 357 men, $442,000.

Underwood proposed tax measures to raise $2.25 million of the cost and suggested places in the current budget where the remaining $1.26 million could be obtained without further taxes.

The tax bills he recommended were an increase from 2 to 3 per cent in the consumers' sales tax, at the same time repealing that tax from food purchased for home consumption, and an increase from 5 to 6½ per cent in the tax on parimutuel betting at horse race tracks.

Underwood estimated the revenue increases for the rest of fiscal 1960-61 would be $1.35 million from the consumers' sales tax measure and $900,000 from the pari-mutuel tax boost.

The State Police expansion seemed the least likely to succeed of the Underwood proposals, judging from the comments of Democratic leaders. Many of them have for some time been critical of Underwood's State Police superintendent, Col. Hazen Fair.

House Majority Leader Thomas E. Myles, D-Fayette, said the Republican governor's proposals for medical care and unemployment relief deserved serious consideration, but added as to the State Police:

"I am violently opposed to any additional appropriation for the department so long as it is administered by Hazen Fair."

Senate President Ralph J. Bean, D-Hardy, said he was not agreeable to expanding the department "until I am satisfied we have a qualified, experienced and competent superintendent."

And House Speaker Harry R. Pauley, D-McDowell, commented in a speech to the delegates that while the State Police had high standards for men in the ranks, they were "not always followed in the selection of a director."

The $2,092,000 in state funds which Underwood wants to put into the new medical care program over the next nine months would result in a total program of $7,661,000. The federal government will match the state appropriation on a 72.7-27.3 basis.

Under the administration bills introduced yesterday, persons 65 and older who are not on public assistance rolls and whose income does not exceed $1,500 a year would be eligible for benefits. Department of Public Assistance statistics show the number eligible in the state would be about 102,500.

Benefits would include up to 30 days a year of hospitalization for acute illnesses.

Although Underwood made specific proposals for providing the financing at this session, some Democratic thinking was along another line.

The idea getting some consideration was simply to authorize the DPA director to use whatever funds are necessary from his current budget to get the program under way. Then the 60-day regular session which begins next January could reimburse the department with a deficiency appropriation.

Barron Says He'd Back Law Against Whisky Sale Over Bar

By The Associated Press

W. W. Barron has committed himself to the strict enforcement of the law against the sale of liquor over the bar if he is elected governor.

"I'd enforce the law," he said Monday night. "If that means closing them up, that's what I'd do."

He put part of the blame for the present situation on politics in the State Police.

"They (the troopers)," he said, "hesitate to carry out law enforcement. They don't know if they're doing the right thing or the wrong thing. . .I think that if the governor would fire Supt. Hazen Fair, it would bring up the morale of the State Police and they would do their job."

At about the same time, the Republican running against Barron for governor, Harold E. Neely, was telling an audience at Parkersburg that he planned to "restore our state's dignity and true image throughout the world."

He said, "We must remain free to indulge in social and economic enterprise without case-iron bonds to a strong central government that removes from us every trace of individuality, every strain of pride. . .

"And, certainly, one thing we don't need in West Virginia is a return of the old Marland machine of self-serving politicians under the leadership of Marland's former liquor commissioner, now my opponent."

Neely called the Democrats' image of West Virginia "a sorry, sickening one . . . They let our President and our governor work endlessly to help the state, and then they pull the rug out from under our state's helpless and needy people."

Appearing on the same program, Gov. Underwood plumped for the reduction in the consumers' sales tax he has asked the legislature for. He said the merchants of Wood County were losing $9 million a year through their customers going across the Ohio River, because the tax there now is lower.

Underwood's opponent for the U. S. Senate, Sen. Jennings Randolph, criticized the Republican national administration for "start-and-stop" financing of the interstate highway program.

He said the 40,000-mile program has been off schedule since it became the responsibility of the Eisenhower-Nixon administration.

The plum gouger is a fruit loving beetle that lays its eggs in the skin of young plums.

Hearing For Attorney Slated This Afternoon

A hearing for Atty. Ben H. Berman of Park Way, cited by the State Highway Patrol for passing over a yellow line on Route 30, was scheduled to get under way at 1 p. m. today in Municipal Court.

Judge Samuel M. Chertoff granted the continuance at Berman's request after following normal procedure and asking the attorney if he desired the services of counsel.

Atty. Berman asked the continuance and then remained in court as defense counsel in another case.

To Air Fluoridation

CINCINNATI (AP) — A group that wants to keep fluoridation out of city water gets a chance next Thursday to argue their case for ruling a fluoridation proposal off November ballots. Judge Carson Hoy agreed Monday in Common Pleas Court to hear the suit by Thomas Wilkening who heads the anti-fluoridation group.

ON THE FENCE?

The question of QUALITY VS. PRICE has many a man "on the fence!" Don't be fooled by LOW PRICES! . . . QUALITY Dry Cleaning NEVER COMES CHEAP!

FREE MOTHPROOFING

Where You Always Get QUALITY — plus — SERVICE

PRESSWELL Cleaners

SAME DAY SERVICE

1504 Lisbon St.

DIAL FU 5-7890

Pickup and DELIVERY SERVICE

Board Agrees On Pay Scales

A salary schedule for non-professional employes such as maintenance workers, clerical help and cafeteria workers was adopted by the Southern Beaver County Board of Education Monday night at South Side High School near Hooksstown.

The board set starting salaries and maximum salaries, according to the position held. The board also initiated an increment program for the employes.

Kenneth F. Shane of Greene Township was hired as a bus driver to succeed Merrill Scott, also of Greene Township, who resigned.

A request was received from the Federal Aviation Agency to place a micro-wave relay station on school property. Plans call for a 200-foot tower and small concrete block building. The agency did not say exactly where it wanted to place the directional station, used to guide airplanes.

The board voted to request further information before taking any action. The athletic department asked that a football coach be hired for the junior high grades.

The South Side Citizens Association requested the board consider purchasing insurance on football players and operating buses to accomodate students who must stay at school late because of extra-curricular activities.

The next meeting will be Nov. 7.

Pupils To Get TB Test

EAST PALESTINE — Students of Our Lady of Lourdes Parochial School are slated to receive the Heaf Tuberculosis test Friday morning. School officials and the registered nurses are hoping for 100 per cent testing of the 198 pupils under a parental consent plan. The 2,060 public school pupils will be offered the test later in the term.

When the smoke clears, there's nothing left...

Unless You Have FIRE INSURANCE

Be sure you have enough insurance protection for your house, furniture and personal belongings! Records show that seven out of ten homes are under-insured. Be sure that your home isn't one of them!

DOLAND INSURANCE

423 Market St.

FU 5-2006

2nd Floor Brooks Bldg.

BIG SAVINGS BUILDING MATERIALS and SUPPLIES

GET OUR CASH AND CARRY PRICES ON ALL KINDS OF BUILDING MATERIALS! SEE US FIRST!

CASH AND CARRY PRICES ON THE FOLLOWING ITEMS:

SHINGLES 222-lb.	sq.	$6.75
ROCK LATH	per bundle	$1.10
SHEET ROCK 4x8	Sheet ea.	$1.55
SHEET ROCK 4x7	Sheet ea.	$1.40

1st QUALITY T.K. ROOFING

45 lb.—$2.25

55 lb.—$2.75

65 lb.—$3.25

90 lb.—$3.50

INSULATION

2" Med. Thick 5¢ sq. ft.

3" Full Thick 6½¢ sq. ft.

8" I BEAMS AVAILABLE HERE

JOE BERMAN LUMBER CO.

UNDER NEWELL BRIDGE—LOOK FOR THE SIGNS

WEST 4th ST. EXT. DIAL FU 5-1104

PTA To Back Cub Scout Unit

The Pughtown Parent - Teacher Association voted to sponsor a Cub Scout pack when it met Monday night in the elementary school.

The organization also approved motions to pay for children's magazines in the school each year, to donate a $3 cash award to the monthly attendance contest winner, and to pay $7 to the street lighting fund of the village for lighting the area near the school.

Mrs. Lenora Rector, magazine chairman, presided in the absence of Mrs. Lester Hill, president, and Mrs. James Gracie, vice president.

Mrs. William Bailey, in reporting on the project of selling birthday calendars for raising funds, said 275 have been sold and the calendars have been submitted to a printing firm.

James Gracie reported that the unit's by-laws were approved Sept. 19 by the state organization.

The club also approved a suggestion of Principal R. O. Stevens that the PTA meeting room be converted into a combination dark room so that movies can be screened in daylight hours. The project will cost about $20.

A film, "How Good Are Our Schools?" was screened by Joseph Endry, assistant principal of New Cumberland High School.

Refreshments were served by the fifth grade mothers, headed by Mrs. Jean Ford. The fifth grade won the attendance banner. Fourth grade mothers will serve on the social committee for the next meeting Nov. 7. Mrs. Floyd Brant will be chairman.

4 Truck Drivers Fined $90 By Newell Squire

Four truckers were fined a total of $90 and costs at hearings Monday before Squire Arley White of Newell on charges of road violations filed by West Virginia State Police from Weirton.

The heaviest fine was handed Sherwin D. Gephart of West Newton, Pa., driving for the W. J. Dillner Transfer Co. of West Elizabeth—$20 and costs for having no Public Service Commission plates on his tractor and trailer and $20 for not having a motor carrier road tax marker.

Also fined were Neville William Hartman, Milton, Pa., $10 and costs, no PSC plate, and Edward Brooks of Mansfield and Garth Anderson of Decatur, Ind., $20 and costs each for having no road tax markers on their vehicles.

France Sets Emergency Plan In Flooded Areas

LIMOGES, France (AP) — Emergency rescue plans were put into operation in flooded areas of south central France today. At least three deaths were reported.

Municipal authorities in Brive and Tulle sent urgent calls for aid from neighboring towns and the army. Drinking water, electricity and gas were cut off in both towns. Landslides occurred at several points blocking the already flooded highways.

The blister beetle gets its name because of a poisonous oil it secretes called cantharidin. When crushed against human skin, the oil can raise blisters.

Man Electrocuted

CANTON,, Ohio (AP)—A 65-year-old man was killed Monday night when a television aeriel he was erecting at his home here hit a live wire. The accident caused a short circuit that knocked out electricity to a nearby trailer camp. The death of the victim, Carl Darling, was attributed to electric shock reported Acting Coroner Harry W. Gauchat.

Copter Lays Lines

ROANOKE, Va. (AP) — The Appalachian Power Company is experimenting with helicopters to build power lines. The company says it is trying to determine if it is more economical than conventional methods.

TEMPERATURE DROPPED!!!

Don't let COLD mornings and evenings make your home uncomfortable.

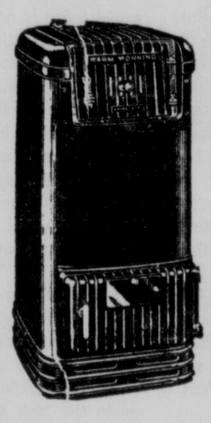

Get a new Warm Morning COAL HEATERS!

PRICED FROM $57.50 to $139.95

Light a fire just once a year!

Only WARM MORNING coal heaters have patented, full firebrick lining. You light a fire but once a year, fill it just once a day. Come in today and see our complete line.

- Coal heaters are ideal for use in home or garage. The new models are a far cry from the old fashioned stoves of by-gone days.

. . . if you prefer GAS—

PEERLESS HEATERS From $55.50

- Fully Vented
- Economical
- Safe-Clean Heat
- AGA Approved

Eight Sizes in Two Styles Available

THOMPSON GAS HEATERS $19.95 up

. . . for homes away from city area . . .

DUO-THERM OIL HEATERS

Priced from— $96.90 up

Small Oil Heaters for garages, etc. $19.95 up

NO HOME SHOULD BE WITHOUT AN AUXILIARY . . . .

ELECTRIC HEATER

so cozy to see and feel, before or after your furnace is started, also ideal for an emergency heater.

COME IN AND SELECT YOUR HEATER

USE OUR EASY PAY PLAN

CROOK'S

112 East Fifth St. Dial FU 5-2370

"The Best Place to Buy After All"

Council Votes Site Purchase For Structure

Council gave unanimous approval Monday night to two ordinances clearing the way for the city to acquire a site and erect a centralized building for storage of equipment, material and supplies and a shop for maintenance of rolling stock.

The legislation authorizes Safety-Service Director Lee Copenhaver to pay $7,000 for two tracts of property fronting on E. 2nd St., both owned by the estate of the late Municipal Judge Frank E. Grosshans.

One tract is across Cherry Alley to the east from the city-owned ground at Washington and E. 2nd Sts., former site of the 2nd St. playground. Fronting on 2nd St. and with Cherry Alley as its west boundary, it is 130 feet deep.

Along with the former playlot tract, the land immediately to the east would be the site for the new municipal garage and storage building. The other tract, designed for outdoor storage and parking, fronts on 2nd St. and extends 130 feet north along Union St.

To finance the land purchase and preparing the site, Council authorized an $8,000 note issue. The one-year notes will be refunded via a bond issue that will be retired in eight years.

City Engineer George S. Bloomgren is scheduled to prepare plans for the new building. At present, storage of city equipment and supplies is scattered among several sites, including the street department barn on Lisbon St., buildings at the former traction company carbarn in East End and the landfill dump in St. Clair Township.

After enactment of the legislation, Councilman Robert Laughlin pointed out the big bell which formerly hung in a tower in the old City Hall on W. 3rd St. now is being kept on part of the playlot site where the city expects to build the garage. He asked where it should be moved.

Council approved a motion from Councilman Donald Hancock asking the director to store the bell.

In other business, Council received a petition asking installation of a sanitary sewer on sections of N. Surrey Rd. and S. Surrey Rd., Fisher Park. The petition, carrying 42 signatures, was certified to the engineer for certification of the front footage involved.

Councilman John Kelly reported the street committee has made several investigations at the home of Mrs. Russell McCullough, 622 Bradshaw Ave., who complained that water was invading her basement. In the committee's opinion, the city is not responsible, he reported.

The meeting opened with invocation by Charles N. Edwards, president.

Accident Injures Wellsville Woman

A Wellsville woman hurt in a fall was treated this morning at City Hospital, where a man and two young people were treated after Monday mishaps.

Mrs. Mary Cox, 412 Main St., Wellsville, suffered bruises and abrasions of the head, knee and finger in a fall against a box when she slipped on gravel and fell. She was treated at 7:25 a. m. today.

Gus Markanton, 32, of 312 Washington St. was treated late last night for a laceration of a finger suffered when a bottle exploded while he was at work at his restaurant.

Bill Williams, 17, of R. D. 2 was treated last night for a possible fracture of the knee received while he was playing football and was tackled.

Jerry Browne, 2, son of Mr. and Mrs. Lewis Browne, 1176 Harker Ave., suffered a deep laceration of the forehead and abrasions of the face and lip in a fall from the back porch.

Cleveland Firm Buys Palestine Bond Issue

EAST PALESTINE — A contract for the sale of a $600,000 mortgage revenue bond issue for a municipal power plant improvement project was awarded Monday night by Council to McDonald & Co. of Cleveland.

The bonding firm's bid was 3.84 per cent interest rate with a $600 premium. The second lowest of the six bids was submitted by the Stranahan Harris Co. of Toledo at 4.05 per cent interest and a $285 premium.

Council will meet tonight at 8 to discuss revision of power rates to provide additional income for the $636,000 project. Recommendations of an engineering firm and the bonding company will be heard, including domestic rate changes of zero to 25 per cent increases and industrial increases of up to 45 per cent.

State Patrol Auxiliary Will Meet Wednesday

State Highway Patrolman Walter Jones of the Lisbon post will be instructor at a meeting of the Columbiana County Highway Patrol Auxiliary Wednesday night at 8 at the post. Capt. James Martin of Wellsville will be in charge.

Planning to attend a District 4 Auxiliary Round Up at Wickliffe Oct. 13 are Capt. Martin, Sgt. Clayton Aughinbaugh, Cpl. Samuel Long and Pfl. Robert Boyd, along with Patrolman Jones of the patrol.

During Dinner Meeting Monday

Fire Prevention Efforts Advanced

This group of district fire department representatives and civic officials made plans for the observance of Fire Prevention Week, starting Sunday, during a dinner meeting Monday night at the Travelers Hotel.

In the front row, from the left, are Jud Wilson of Chester, Norman Neal of Calcutta, Robert Badger of Liverpool east, Wilmer Bryson of Glenmoor and Chief Charles Bryan of East Liverpool.

Standing are Archie Coen of Newell, Asst. Chief James Pelley of East Liverpool, Safety-Service Director Lee Copenhaver, Glen Wilson, Mayor Bert H. Goodballet, Alvin Arner, Homer Cronin of Liverpool west and Ed Emmerling, chief of the two Liverpool Township companies.

The safety committee of the Chamber of Commerce and East Liverpool fire insurance underwriters sponsored the dinner at which departmental representatives outlined community plans.

Printed material, including lists to check for home fire hazards and posters, was distributed.

Arner, chairman of the safety committee, presided. Mayor Goodballet spoke briefly. Wilson represented the fire underwriters.

The invocation was offered by H. Judson English, a member of the committee. Other committee members attending were Harold Allison and Richard Lee. Wilson also is a member of the committee.

West Virginia Legislature

Key Committees Confer

CHARLESTON (AP)—Key committees of both houses met today to consider Republican administration proposals to this special session of the legislature, or possible Democratic alternatives.

The committees were concerned mainly with putting into effect in West Virginia new program recently enacted by Congress. It provides federal grants to states, on a matching basis, for medical aid to persons 65 and older who are not on public assistance rolls.

The House Finance and Judiciary Committees held a joint morning meeting with officials of the Department of Public Assistance, which would administer the medical program. Senate Finance also met in advance of today's afternoon meetings of the two houses.

The special session convened Monday at Gov. Underwood's call. He appeared before a joint meeting of Senate and House to ask them to provide $3.51 million for use in the remaining nine months of the current fiscal year in these ways:

For the medical care program, almost $2.1 million; for additional conservation projects under the State Temporary Economic Program, $1 million, and for addition of 78 troopers to bring the State Police to its legal ceiling of 357 men, $442,000.

Underwood proposed tax measures to raise $2.25 million of the cost and suggested places in the current budget where the remaining $1.26 million could be obtained without further taxes.

The tax bills he recommended were an increase from 2 to 3 per cent in the consumers' sales tax, at the same time repealing that tax from food purchased for home consumption, and an increase from 5 to 6½ per cent in the tax on parimutuel betting at horse race tracks.

Underwood estimated the revenue increases for the rest of fiscal 1960-61 would be $1.35 million from the consumers' sales tax measure and $900,000 from the pari-mutuel tax boost.

The State Police expansion seemed the least likely to succeed of the Underwood proposals, judging from the comments of Democratic leaders. Many of them have for some time been critical of Underwood's State Police superintendent, Col. Hazen Fair.

House Majority Leader Thomas E. Myles, D-Fayette, said the Republican governor's proposals for medical care and unemployment relief deserved serious consideration, but added as to the State Police:

"I am violently opposed to any additional appropriation for the department so long as it is administered by Hazen Fair."

Senate President Ralph J. Bean, D-Hardy, said he was not agreeable to expanding the department "until I am satisfied we have a qualified, experienced and competent superintendent."

And House Speaker Harry R. Pauley, D-McDowell, commented in a speech to the delegates that while the State Police had high standards for men in the ranks, they were "not always followed in the selection of a director."

The $2,092,000 in state funds which Underwood wants to put into the new medical care program over the next nine months would result in a total program of $7,661,000. The federal government will match the state appropriation on a 72.7-27.3 basis.

Under the administration bills introduced yesterday, persons 65 and older who are not on public assistance rolls and whose income does not exceed $1,500 a year would be eligible for benefits. Department of Public Assistance statistics show the number eligible in the state would be about 102,500.

Benefits would include up to 30 days a year of hospitalization for acute illnesses.

Although Underwood made specific proposals for providing the financing at this session, some Democratic thinking was along another line.

The idea getting some consideration was simply to authorize the DPA director to use whatever funds are necessary from his current budget to get the program under way. Then the 60-day regular session which begins next January could reimburse the department with a deficiency appropriation.

Barron Says He'd Back Law Against Whisky Sale Over Bar

By The Associated Press

W. W. Barron has committed himself to the strict enforcement of the law against the sale of liquor over the bar if he is elected governor.

"I'd enforce the law," he said Monday night. "If that means closing them up, that's what I'd do."

He put part of the blame for the present situation on politics in the State Police.

"They (the troopers)," he said, "hesitate to carry out law enforcement. They don't know if they're doing the right thing or the wrong thing. . . I think that if the governor would fire Supt. Hazen Fair, it would bring up the morale of the State Police and they would do their job."

At about the same time, the Republican running against Barron for governor, Harold E. Neely, was telling an audience at Parkersburg that he planned to "restore our state's dignity and true image throughout the world."

He said, "We must remain free to indulge in social and economic enterprise without case-iron bonds to a strong central government that removes from us every trace of individuality, every strain of pride. . .

"And, certainly, one thing we don't need in West Virginia is a return of the old Marland machine of self-serving politicians under the leadership of Marland's former liquor commissioner, now my opponent."

Neely called the Democrats' image of West Virginia "a sorry, sickening one . . . They let our President and our governor work endlessly to help the state, and then they pull the rug out from under our state's helpless and needy people."

Appearing on the same program, Gov. Underwood plumped for the reduction in the consumers' sales tax he has asked the legislature for. He said the merchants of Wood County were losing $9 million a year through their customers going across the Ohio River, because the tax there now is lower.

Underwood's opponent for the U. S. Senate, Sen. Jennings Randolph, criticized the Republican national administration for "start-and-stop" financing of the interstate highway program.

He said the 40,000-mile program has been off schedule since it became the responsibility of the Eisenhower-Nixon administration.

The plum gouger is a fruit loving beetle that lays its eggs in the skin of young plums.

Hearing For Attorney Slated This Afternoon

A hearing for Atty. Ben H. Berman of Park Way, cited by the State Highway Patrol for passing over a yellow line on Route 30, was scheduled to get under way at 1 p. m. today in Municipal Court.

Judge Samuel M. Chertoff granted the continuance at Berman's request after following normal procedure and asking the attorney if he desired the services of counsel.

Atty. Berman asked the continuance and then remained in court as defense counsel in another case.

To Air Fluoridation

CINCINNATI (AP) — A group that wants to keep fluoridation out of city water gets a chance next Thursday to argue their case for ruling a fluoridation proposal off November ballots. Judge Carson Hoy agreed Monday in Common Pleas Court to hear the suit by Thomas Wilkening who heads the anti-fluoridation group.

ON THE FENCE?
The question of QUALITY VS. PRICE has many a man "on the fence!" Don't be fooled by LOW PRICES! . . . QUALITY Dry Cleaning NEVER COMES CHEAP!
FREE MOTHPROOFING
Where You Always Get QUALITY — plus — SERVICE
PRESSWELL Cleaners
SOMERDAY SERVICE
1504 Lisbon St.
DIAL FU 5-7000

PTA To Back Cub Scout Unit

The Pughtown Parent - Teacher Association voted to sponsor a Cub Scout pack when it met Monday night in the elementary school.

The organization also approved motions to pay for children's magazines in the school each year, to donate a $3 cash award to the monthly attendance contest winner, and to pay $7 to the street lighting fund of the village for lighting the area near the school.

Mrs. Lenora Rector, magazine chairman, presided in the absence of Mrs. Lester Hill, president, and Mrs. James Gracie, vice president.

Mrs. William Bailey, in reporting on the project of selling birthday calendars for raising funds, said 275 have been sold and the calendars have been submitted to a printing firm.

James Gracie reported that the unit's by-laws were approved Sept. 19 by the state organization.

The club also approved a suggestion of Principal R. O. Stevens that the PTA meeting room be converted into a combination dark room so that movies can be screened in daylight hours. The project will cost about $20.

A film, "How Good Are Our Schools?" was screened by Joseph Endry, assistant principal of New Cumberland High School.

Refreshments were served by the fifth grade mothers, headed by Mrs. Jean Ford. The fifth grade won the attendance banner. Fourth grade mothers will serve on the social committee for the next meeting Nov. 7. Mrs. Floyd Brant will be chairman.

4 Truck Drivers Fined $90 By Newell Squire

Four truckers were fined a total of $90 and costs at hearings Monday before Squire Arley White of Newell on charges of road violations filed by West Virginia State Police from Weirton.

The heaviest fine was handed Sherwin D. Gephart of West Newton, Pa., driving for the W. J. Dillner Transfer Co. of West Elizabeth—$20 and costs for having no Public Service Commission plates on his tractor and trailer and $20 for not having a motor carrier road tax marker.

Also fined were Neville William Hartman, Milton, Pa., $10 and costs, no PSC plate, and Edward Brooks of Mansfield and Garth Anderson of Decatur, Ind., $20 and costs each for having no road tax markers on their vehicles.

Board Agrees On Pay Scales

A salary schedule for non-professional employes such as maintenance workers, clerical help and cafeteria workers was adopted by the Southern Beaver County Board of Education Monday night at South Side High School near Hookstown.

The board set starting salaries and maximum salaries, according to the position held. The board also initiated an increment program for the employes.

Kenneth F. Shane of Greene Township was hired as a bus driver to succeed Merrill Scott, also of Greene Township, who resigned.

A request was received from the Federal Aviation Agency to place a micro-wave relay station on school property. Plans call for a 200-foot tower and small concrete block building. The agency did not say exactly where it wanted to place the directional station, used to guide airplanes.

The board voted to request further information before taking any action. The athletic department asked that a football coach be hired for the junior high grades.

The South Side Citizens Association requested the board consider purchasing insurance on football players and operating buses to accomodate students who must stay at school late because of extra-curricular activities.

The next meeting will be Nov. 7.

Pupils To Get TB Test

EAST PALESTINE — Students of Our Lady of Lourdes Parochial School are slated to receive the Heaf Tuberculosis test Friday morning. School officials and the registered nurses are hoping for 100 per cent testing of the 198 pupils under a parental consent plan. The 2,000 public school pupils will be offered the test later in the term.

Unless You Have FIRE INSURANCE
Be sure you have enough insurance protection for your house, furniture and personal belongings! Records show that seven out of ten homes are under-insured. Be sure that your home isn't one of them!
DOLAND INSURANCE
423 Market St.
FU 5-2006
2nd Floor Brooks Bldg.

BJB SAVINGS BUILDING MATERIALS and SUPPLIES
GET OUR CASH AND CARRY PRICES ON ALL KINDS OF BUILDING MATERIALS! SEE US FIRST!
CASH AND CARRY PRICES ON THE FOLLOWING ITEMS:
SHINGLES 222-lb. sq. $6.75
ROCK LATH per bundle $1.10
SHEET ROCK 4x8 Sheet ea. $1.55
SHEET ROCK 4x7 Sheet ea. $1.40
1st QUALITY T.K. ROOFING
45 lb.—$2.25
55 lb.—$2.75
65 lb.—$3.25
90 lb.—$3.50
INSULATION
2" Med. Thick 5¢ sq. ft.
3" Full Thick 6½¢ sq. ft.
8" I BEAMS AVAILABLE HERE
JOE BERMAN LUMBER CO.
UNDER NEWELL BRIDGE—LOOK FOR THE SIGNS
WEST 4th ST. EXT. DIAL FU 5-1104

France Sets Emergency Plan In Flooded Areas

LIMOGES, France (AP) — Emergency rescue plans were put into operation in flooded areas of south central France today. At least three deaths were reported.

Municipal authorities in Brive and Tulle sent urgent calls for aid from neighboring towns and the army. Drinking water, electricity and gas were cut off in both towns. Landslides occurred at several points blocking the already flooded highways.

The blister beetle gets its name because of a poisonous oil it secretes called cantharidin. When crushed against human skin, the oil can raise blisters.

Man Electrocuted

CANTON, Ohio (AP)—A 65-year-old man was killed Monday night when a television aeriel he was erecting at his home here hit a live wire. The accident caused a short circuit that knocked out electricity to a nearby trailer camp. The death of the victim, Carl Darling, was attributed to electric shock reported Acting Coroner Harry W. Gauchat.

Copter Lays Lines

ROANOKE, Va. (AP) — The Appalachian Power Company is experimenting with helicopters to build power lines. The company says it is trying to determine if it is more economical than conventional methods.

TEMPERATURE DROPPED!!!
Don't let COLD mornings and evenings make your home uncomfortable.
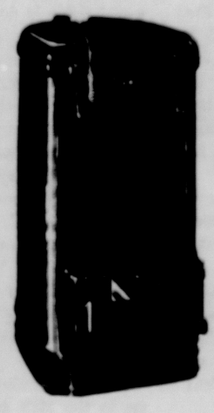
Get a new Warm Morning COAL HEATERS!
PRICED FROM $57.50 to $139.95
Light a fire just once a year!
Only WARM MORNING coal heaters have patented, full firebrick lining. You light a fire but once a year, fill it just once a day. Come in today and see our complete line.
● Coal heaters are ideal for use in home or garage. The new models are a far cry from the old fashioned stoves of by-gone days.
. . . if you prefer GAS—
PEERLESS HEATERS
From $55.50
● Fully Vented
● Economical
● Safe-Clean Heat
● AGA Approved
Eight Sizes in Two Styles Available

THOMPSON GAS HEATERS $18.95 up
. . . for homes away from city area . . .
DUO-THERM OIL HEATERS
Priced from— $96.90 up
Small Oil Heaters for garages, etc. $18.95 up
NO HOME SHOULD BE WITHOUT AN AUXILIARY . . . .
ELECTRIC HEATER
so cozy to see and feel, before or after your furnace is started, also ideal for an emergency heater.
COME IN AND SELECT YOUR HEATER
USE OUR EASY PAY PLAN
CROOK'S
112 East Fifth St. Dial FU 5-2370
"The Best Place to Buy After All"

EAST LIVERPOOL REVIEW

A Dependable Newspaper Serving the Tri-State District

Published Daily Except Sunday
By Brush-Moore Newspapers, Inc.

Established Oct. 25, 1879
Member Associated Press

Tuesday, October 4, 1960 Page 4

United Nations Gets The H & S

Nikita Khrushchev's idea of oratory is a rocket-burst of tirade and invective, wholly out of place in the United Nations.

Khrushchev knows this. He is no fool. He is trying to bring about a certain effect with his table-thumping orations.

It is not part of his tactics to strive for restraint shown by other General Assembly speakers, most notable President Eisenhower and Prime Minister Macmillan. In the rough-and-tumble school of Communist survival, from which Premier Khrushchev was graduated with the highest honor anyone can attain—a long life—there is no credit for restraint. The basic tactic is to go for the jugular.

The jugular Khrushchev is going for in the present instance is Dag Hammarskjold, secretary-general of the United Nations.

It must be understood, however, that Khrushchev is not interested in Hammarskjold as an individual. The purpose of using him as the primary target is to let the blood out of the United Nations.

When the United Nations intervened successfully in the Republic of Congo to keep the Communist agents from moving into control of the government, it asked for the Hammer and Sickle in retaliation—the H & S treatment.

THE FIRST U.N. secretary-general got the H & S treatment, too. Trygve Lie's lease on diplomatic life was withdrawn when he defied the Communist line on Korea.

There is only one way to earn the cooperation of the Communist bloc in the United Nations. That is to do nothing to incur the bloc's resentment.

There is no Golden Mean in the Communist Conspiracy. There is no Golden Rule for Communists. There are no compromises, no philosophy of give-and-take, no shrugging off an occasional defeat with "You can't win 'em all."

This is what Premier Khrushchev has been making plain above all else in the United Nations. He is doing it deliberately. He thinks the time is ripe to make his move. The Gromykos and Vishinskys, the Molotovs and the Menshikovs were all right in their way and in their day. But in 1960 it's Khrushchev, himself, who is telling the world what the Union of Soviet Socialist Republic stands for.

The question is why he has picked this time and this way to do it.

He has made it clear what kind of a United Nations he wants—an organization subservient to the Communist Conspiracy.

He has made it clear there is no place in his kind of an organization for neutrals—that every government either would take its orders from the Communists or join the governments that the Communists say they will "bury."

Khrushchev has set up Secretary-General Hammarskjold as the horrible example of what will happen to anyone whose sense of duty causes him to thwart Communist designs.

IF HIS PURPOSE was to scare people who formerly had been no more than disturbed by the Communist Conspiracy, Khrushchev has been a whopping success.

If his intent was to show the 20th century world there is no middle ground between the political absolutists who dictate to Russians and Chinese and the people who believe governments should be established and maintained only by the consent of the governed, the exhibition by Khrushchev has been a whopping success.

This is apparently what the No. 1 Russian set out to do and it's a good guess that he did it because it is what the No. 1 Chinese, Mao Tse-tung wants him to do. It is exactly what Mao has been preaching: That there is no middle ground.

The time may not be far distant when Mao will emerge as Khrushchev's complete master.

The 20th century world still hasn't caught up to the 20th century fact that upward of two billion Chinese are the backbone of the Communist Conspiracy, instead of a few more than 200 million Russians.

Think Of Ability, Not Disability

Sixty-two applicants with physical impairments are on file at the local office of the Ohio Employment Service.

They are deserving of consideration every day of the year, but their needs are brought into sharper focus by National Employ The Physically Handicapped Week which will continue through Oct. 8.

The 62 aren't begging for favors. All they're asking is an opportunity to prove that they can do a job. Each has been rated at the employment office as to what tasks they can perform in an efficient manner.

Gov. DiSalle, in proclaiming the week, called upon all citizens, employers, labor leaders, spiritual leaders, officials of all branches and subdivisions of government to participate in the observance and to cooperate with the continuous activities of the governor's committee on employment of the handicapped.

If you are an employe and an opening exists, give the handicapped equal consideration along with those more fortunate in a physical sense. The non-handicapped out of work need jobs just as well as the handicapped. The latter realize this. All they ask is that their ability not their disability be recognized.

The Once Over

By H. I. Phillips

If the U.N. ever abolishes its secretary general for a three-man group — one from Soviet, one from free world and one neutral — we can imagine this situation:

1. Trouble breaks out threatening world peace. U.N. calls meeting to dispatch three-man secretariat, but finds they are out somewhere having a personal fight. They are calmed down and asked to go to scene of trouble. They reply, "But have we got to travel together?"

2. They reach scene. Personal disputes get more serious than disputes they are sent to handle.

3. They wire U.N. for instructions and get simple order, "Who's threatening peace, you or the nations involved?"

4. Soviet member of group takes neutral member a prisoner. Free world member implores both to behave.

5. Neutral member of secretariat breaks out and captures Soviet member.

Free world member wires U.N., "Where am I, and if so, please confirm?"

6. Khrushchev cables U.N., "I oppose your proposing peace among members of secretariat."

U.N. replies, "We have made no proposition yet." Mr. K replies, "What difference does that make. I always plan my oppositions in advance."

7. There is report free world member and neutral member have captured Soviet member and locked him up in radio station. U.N. asks, "Is this true?"

Free world and neutral members wire, "How would we know? We are as confused as you."

8. Khrushchev shows up at U.N. and demands three-man secretariat be fired and replaced by a dozen secretary generals picked out of a hat at a bingo game.

9. This is done. The dozen secretaries start aresting one another.

10. Soviet premier demands that these men be bounced and replaced by an all-Russian secretariat chosen for voice volume.

IN PRESENT COLD, police-lineup format presented by TV debate, presidential candidates should be preceded by announcement, "The men ate a hearty breakfast and said they would walk in unassisted." Lincoln and Douglas, rolling over in graves, cry, "What are they candidates for, the chairmanship of a Powderpuff Derby committee?"

Menu printers of New York won $113 a week in long dispute. But got everything from soup to nuts.

Mayor Wagner of Gotham led band at Carnegie Hall dedication. It must have been a relief to do something out of which nobody could make a scandal.

Russia will take space at New York World's Fair. If they get rough there, they will meet one man who can handle them, Bob Moses, who can make all our men at U.N. seem like amateur fighters.

Gene Tunney has been chosen director of railroad corporation. If anybody needs a fighter on board, the railroads are the boys. They could even use wrestlers. An ex-champ who can show the railroads how to duck and trade punch for punch should be worth weight in gold to any road. (Okay, Gene, come out fighting!)

IN CHICAGO tests are being held to pick America's safest auto driver. A doctor, a psychologist and a specialist in driving skills are judges and we hope they don't get run over on the way to the meetings.

Cyrus Eaton, throwing a lunch for Kadar of Hungary, says he should be helped to build new hotels in Budapest. Rooms with double-cross ventilation, obviously . . . I saw more police in New York than in all the socialist countries of Europe," said Mr. Eaton. "This indicates law and order may be better there than in the land of the free and the brave."

This gives him the award for the most unpatriotic crack of the decade.

A birdlike chirp is replacing the telephone bell in London. It will be hard to figure whether a neighbor or a canary is calling.

Vacuum cleaner which made unusual sounds was found to have sucked harmonica inside. Why did the owner remove it? Our missus says the sound of music in a sweeping operation should be mandatory.

Nikita Khrushchev is for disarmament except in war on the U.N. and Dag Hammarskjold. He couldn't be more violent against Dag if the secretary general had flown over Russia in a U2. Summary of U.N. session to date: NEVER HAS SO MUCH PEACE BEEN ASKED WITH SO MUCH BELLIGERENCY.

Somebody gave Nikita a peace pipe. All he has to do now is to smoke it wrong-end foremost while standing upside down. How come he is in U.S. without taking out a circus license and signing agreement to obey curfew law to be in before sunset?

Teamsters Union is putting $4 million into building of a Florida resort known as Honeymoon Isle. Jimmy Hoffa is hitching his wagon to the stars of tropic nights.

The act of perspiring is a device for keeping the body temperature from getting too high. The perspiration exaporates and that cools us off, because of the large amount of heat which always is absorbed when water changes from a liquid into a gas.

Of all marine mammals, only the whales and the porpoises breed in the sea. Seals do their breeding on ice floes or rocky shores. Whales and porpoises give birth to their young tail first, otherwise the young would drown.

Seventy-five per cent of the world's illiterate population lives in Asia. And, according to the same report, percentages of illiteracy run as high as 95 to 99 per cent in Ethiopia.

Don't Go Away Without It!

Fast Legal Action Under New Law

By Victor Riesel

Any union member who has to pick himself and his teeth off a bloody meeting hall floor because he talked up against the leadership should be fascinated by an FBI report just turned in. It is on the desk of Malcolm Wilkey, U.S. assistant sttorney general, chief of the Criminal Division of the Justice Department.

Victor Riesel

It all began in the corridor of the behemoth convention hall in Atlantic City, N. J., on the morning of Wednesday, Sept. 21.

A fellow by the name of Don Rarick, leader of a small opposition group inside the big United Steel Workers Union, was hit by "several" haymakers.

He went down. His coat went off. His assailants took off.

Rarick, who has run against the popular David McDonald for the union presidency, protested to the Labor Department.

Others in Rarick's opposition movement had been roughed up previously. But there isn't the slightest evidence that Dave McDonald even knew of the fights.

THERE WERE THOUSANDS of delegates in the hall.

Most of them booed the 12 men who stood up and voted against a statement of confidence in the silver-haired national union chief.

Convention fist fights are as numerous as Yankee pennants and make no history.

What does go down on the dockets as vital is the fact that the Labor Department moved swiftly under the Landrum-Griffin Act, the Labor-Management Reporting and Disclosure law, now just one year old.

It made no difference whether there were only 12 out of 3,500 delegates who believed themselves wronged.

When Rarick protested, Under Secretary of Labor James T. O'Connell dispatched requests for an investigation to the Justice Department.

Word went to Malcolm Wilkey at the criminal division; then on to the investigatory arm, J. Edgar Hoover's FBI.

Bureau agents had one assignment. They were to get the facts so the attorneys general could determine whether there had been a violation of the civil and labor rights guaranteed rank-and-filers under the rights Section 610 on the Landrum-Griffin law.

BY THURSDAY, Sept. 22, special agents were in the field. They contacted Atlantic City police. They interviewed Rarick and a colleague in his McKeepsort, Pa., home. They sought one or two others involved in the fights.

This always is ticklish work for the bureau. Rarely has it investigated union affairs. And then only on matters involving laws about to be tested by labor men in the Supreme Court.

Actually the point here is: Had Rarick been beaten on convention grounds or had he been assaulted outside or "near" the parley. It makes a difference in determining whether or not a man has been deprived of his right "inside" a union and in one of its policy making meetings.

It took the fast moving FBI just three days to gather its facts. By Tuesday morning, Sept. 27, a report was put on the desk on the criminal division's chief.

Now it's up to Malcolm Wilkey. The report is a precedent.

NONE OF THIS is apt to shake McDonald's influence or leadership. But there are other unions—scores of locals—in and out of the AFL-CIO—whose meetings are danger spots for the opposition.

Now, if a man has the guts to stand up and take a whack on the head, he knows there are federal forces which will move to protect him.

Same Image, Different Form

By James Marlow

WASHINGTON

Four years ago Nikita Khrushchev—by denouncing Stalin — tried to demolish the terroristic image of Russia which the old man had created through such moves as the Berlin blockade and the Korean War.

Ever since, a bit at a time as failures pile up against him, Khrushchev had been creating the same image in a different form. While Stalin used force, Khrushchev is threatening to use it.

While Khrushchev's goals are the same as Stalin's — the expansion of communism and its influence — Stalin had done two things detrimental to both:

1. He had frightened the West into creating the one thing he wanted least—a military alliance in the North Atlantic Treaty Organization.

2. He had made Russia such a terror symbol that the rest of the world could expect only naked Russian force at every turn.

Khrushchev had good reason for trying to wipe out this picture of Stalinist Russia. Times had changed.

Since both Russia and the United States were developing long-range nuclear weapons outright Russian military conquest had to be laid aside as too risky.

A new tactic was needed. Khrushchev tried soft talk. If it worked it might persuade the West NATO was no longer needed. Meanwhile, Russia could seek expansion through various pressures short of shooting.

Khrushchev's abandonment of Stalin's crude tactics was never complete and never real. In 1956, the year he downgraded Stalin, he sent Russian troops into satellite Hungary to crush the rebellion bloodily.

But Khrushchev went on with his air of jolly goodfellowship. He wanted a summit meeting, part of an obvious desire to make NATO seem unnecessary and talk the West into a feeling of security.

To get the West to agree to a summit conference Khrushchev, like Stalin, put the squeeze on West Berlin. But Khrushchev did it a little differently.

Stalin tried to grab it outright with a blockade in 1948 before there were any intercontinental ballistic missiles. Khrushchev Merely threatened to shut off the city.

He kept up the pressure of threats until President Eisenhower agreed to the meeting. As time passed, and the Berlin crisis did too, the West began to feel more self-confident.

Weeks before the summit, Secretary of State Christian A. Herter and other Western statesmen began making it clear Khrushchev would get no concessions at the summit.

The subsequent shooting down over Russia of the American U2 spy plane—just before the summit—gave Khrushchev a handy excuse for wrecking what, for his purposes, was already wrecked.

From that moment Khrushchev's tactics have reverted more and more toward those of Stalin, although with a difference. Where Stalin created terror by force, Khrushchev has sought to create terror by intimidation.

He has boasted of his missile strength, threatened to use it. He began putting the squeeze on Berlin again just before coming to the United Nations in September, looking for concessions.

With the world anxious for disarmament and fearful of war, he threatened there'd be no disarmament unless the United Nations yielded to his demands to change the world organization in such a way that it would be helpless to stop any future Russian moves against anyone anywhere.

Seeing he was making no progress, he got more barefaced. He frankly said unless the United Nations is changed to suit him, Russia would ignore any U.N. peacemaking efforts in the future.

So far he has been hit with one failure after another in trying to threaten his way into what he wants at the United Nations. As the failures mount, he gets more careless with his threats.

Gems Of Thought

COURAGE

There is too much animal courage in society and not sufficient moral courage.

Mary Baker Eddy

True courage is not the brutal force of vulgar heroes, but the firm resolve of virtue and reason.

—Paul Whitehead

The bravest thing you can do when you are not brave is to profess courage and act accordingly.

—Corra Harris

Courage consists not in hazarding without fear, but being resolutely minded in a just cause.

—Plutarch

What is more mortifying than to feel that you've missed the plum for want of courage to shake the tree?

—Logan Pearsall Smith

Courage is rightly esteemed the first of human qualities because it is the quality which guarantees all others.

—Winston Churchill

Tree owners can protect their trees from lightning by making them into living lightning rods. It's done by extending copper mesh cable down the trunk and imbedding it 6 to 8 feet in the ground well beyond the branch spread.

Down Through The Years

From The Review Files

THIRTY YEARS AGO — Miss Sara McMillan was named acting clerk of Municipal Court.

Councilman J. Raymond Chambers was named a substitute bailiff of Municipal Court.

TWENTY YEARS AGO — Sixteen East Liverpool youths and two from Liverpool Townships enrolled in the Civilian Conservation Corps.

Wedgewood American Legion Post 374 presented an American Flag to the Klondyke playground.

TEN YEARS AGO — Louis Mountford was chosen to head the National Honor Society at Wells High School, Newell.

Rounding out 116 years of spiritual progress, the St. Stephen's Episcopal congregation marked the 50th anniversary of the present church building with a weeklong program.

A committee from Trades and Labor Council presented a 16-inch table TV set to the Hi-Teen in the YMCA.

Nominal Neutrals

By David Lawrence

Too Many Play One Side Against The Other

"Neutrals" and "neutralists" were the words used in the press dispatches and headlines the other day to describe the chiefs of five governments who sponsored a resolution in the United Nations Assembly calling for an Eisenhower-Khrushchev meeting.

David Lawrence

But they really aren't neutrals. Can there justifiably be a position of neutrality between a government of barbarism and a government of freedom and humaneness?

Is any government entitled to call itself neutral when it just plays one side against the other and, in some instances, engages in an international game of extortion and blackmail?

The heads of the governments of Indonesia, Yugoslavia, Ghana and the United Arab Republic are impartial only in the sense that they have received or are demanding aid from both the Soviet Union and the West.

As for India, which is the fifth nation in the group, it has in the cabinet of the premier an influential minister of distinctly communistic sympathies who steers Mr. Nehru into moves such as he made the other day.

THE WHOLE GROUP of five conferred at length with the Soviet premier and then issued the resolution calling for the Eisenhower-Khrushchev meeting.

One wonders why they didn't confer also with the American secretary of state. A mediating commission of true neutrality usually canvasses both sides before making any such recommendations.

There is every evidence that the Soviet premier was using the group of five chiefs of state for his own propaganda purposes.

The resolution was hardly a day old when Khrushchev announced his conditions for the meeting — the demand for an apology from President Eisenhower for the U-2 flights.

This indicates clearly that the Soviet premier wasn't really serious in his acquiescence to the so-called neutralist proposal and wanted it issued only for the purpose of knocking it down publicly.

The so-called neutralist group is constantly pressing for more money or economic aid from the United States. The big argument usually made is that if America doesn't furnish the money, they will have to turn to Moscow for it.

Thus Premier Nasser of Egypt, while negotiating for American help for the Aswan Dam, was secretly negotiating for arms and ammunition from the Communist - bloc states.

When John Foster Dulles discovered this double dealing, he rightly called off the negotiations.

But there are Americans in important political positions who have publicly denounced him for it — as, for instance, Sen. Fulbright, D.-Ark., chairman of the Senate Foreign Relations Committee.

UNFORTUNATELY, for political reasons in which party is sometime put above the nation's interest, there are some speakers who never miss a chance to blame the Suez crisis of 1956 on the United States just because this country didn't help on the Aswan Dam.

If America is unashamedly to buy good will, then the sooner the American people face up to the true meaning of such blackmail and extortion, the more quickly they will learn to protect themselves against the pitfalls that appeasement has brought in the past.

Already Adlai Stevenson, who is expected to be secretary of state if Mr. Kennedy is elected president, is demanding, in effect, that President Eisenhower now back down and meet with Mr. Khrushchev.

Mr. Stevenson said in a speech at Salt Lake City last Saturday:

"President Eisenhower has often said he would do anything to advance peace. But if he decides not to see Mr. Khrushchev, I hope he will have an explanation that will satisfy the neutrals."

Why must the United States forget the insults to its president and also ignore the Soviet refusal even to permit a U.N. investigation of the circumstances whereby an American airplane is shot down over the high seas and two survivors of the crew are still held prisoner in the Soviet Union?

Why are the so-called neutrals to be satisfied only by the sacrifice of America's self-respect?

JUST 24 HOURS before President Sukarno of Indonesia was introducing the so - called neutralist resolution in the United Nations, a Reuters News Service dispatch from Indonesia was coming over the wires as follows:

"An Indonesian military commander announced today that only newspapers supporting the government's political philosophy will be allowed to continue publication in Kakarta (the capital).

"The spokesman for the Kakarta garrison command said all newspapers in the future would have to obtain licenses and would have to agree to following the "guiding line' laid down by the government.

"The government has confiscated eight printing plants in Kakarta, Bandung, Semarang, Surabaya and Macassar in the past week, causing the closure of 11 daily newspapers."

Yet it is the dictator of this kind of despotic and totalitarian government who stalks around in the United Nations Assembly as one of the sacrosanct neutrals in the so-called free world!

Dulles Outwitted Reds

By Charles P. Arnot

CAIRO

Was John Foster Dulles right after all in using Egypt's Aswan High Dam as a so-called "Gambit" in the cold war?

That's what some Western observers—and Egyptians as well—are beginning to ask today.

Nine months have elapsed since President Gamal Abdel Nasser set off the first earth-moving dynamite blast at the dam site 450 miles south of Cairo—and so far the Soviets are still discussing "plans and specifications."

The delay in getting the huge hydroelectric and irrigation project under way has become one of the hottest topics of diplomatic gossip—and one of the biggest question marks—in the gossip-ridden Middle East.

Egypt, Lebanon and India have all found that day-to-day trade with the Soviet bloc can be loaded with unsuspected booby traps.

It has now become a Cairo guessing game whether Moscow is purposely delaying construction on Nasser's $1.3 billion "dream project"—or whether the Soviets have overreached themselves in the international economic contest with the West and are playing for time.

Two years after the United States, Britain and the World Bank suddenly withdrew their combined loan offers of some $300 million to help build the Aswan High Dam, Moscow signed a construction agreement with Nasser, promising aid worth 400 million rubles (nearly $100 million).

LAST JANUARY, during the inauguration ceremonies, the Soviets agreed to help build the second stage as well. A second agreement, recently signed in Moscow, pledges another 900 million rubles worth (about $250 million) of Soviet help for the final construction stages including electrification and irrigation projects.

But Soviet equipment which has reached Egypt just sits idly at Aswan and few Soviet engineers and technicians are in evidence. Experts now agree that the Soviets will have to set a breakneck pace to complete the whole job by the 1967 target date.

According to one authorized Dulles biography and numerous Washington press reports, the late U.S. secretary of state always was doubtful that the Soviets would actually build the giant Aswan Dam. Or, if they did, would run into great difficulty in completing the project.

According to these Washington chronicles, Dulles withdrew the U.S. promise of Aswan aid in July 1956 at the height of a row with Nasser, considering such action a "cold war gambit."

Dulles never publicly acknowledged these Washington reports before he died—nor did he deny them.

With industrial loans and projects pledged and promised halfway around the globe, the Soviets are believed to be encountering difficulty in finding:

1. Enough qualified experts to carry the foreign-aid load, and

2. Enough equipment and machinery for expert while continuing to build their own home-front economy.

NOT LONG AGO, members of a private U.S. trade mission reported they found businessmen and industrialists in Egypt and Syria thoroughly disenchanted with machinery and equipment obtained in barter deals from the Communist bloc.

These reports coincided with stringent action by the Nasser government to prevent the Communist bloc from buying Egyptian cotton in barter deals, then dumping it in western Europe for dollars and other hard currencies at prices below those quoted by the Egyptians.

Nasser imposed strict regulations forbidding the re-export of Egyptian cotton to halt this Soviet bloc double-dealing.

Following a 6½-week tour throughout the United Arab Republic, Charles J. Kelly, director of a leading San Faancisco import-export firm, told of seeing one sample of Russian industrial machinery which had developed trouble two months after it was installed.

East Liverpool Review
210 E. 4th St., East Liverpool, Ohio
Phone: FU 5-4545

Subscription rates: Single copy, 7 cents. Home delivered, 42 cents per week. By mail, payable in advance, Hancock County, W. VA.; Beaver County, Pa.; and all points within 25 miles of East Liverpool, one year $10.00; six months, $6.00 three months, $3.50; one month, $1.50. Outside rates given upon request. No mail subscriptions accepted in localities served by carrier delivery.

The Associated Press is entitled exclusively to the use for republication of all the local news published in this newspaper as well as all AP news dispatches.

Second class postage paid at East Liverpool, Ohio.

Advertising representative: John W. Cullen Co.

EAST LIVERPOOL REVIEW

A Dependable Newspaper Serving the Tri-State District

Published Daily Except Sunday
By Brush-Moore Newspapers, Inc.

Established Oct. 25, 1879
Member Associated Press

Tuesday, October 4, 1960 Page 4

United Nations Gets The H & S

Nikita Khrushchev's idea of oratory is a rocket-burst of tirade and invective, wholly out of place in the United Nations.

Khrushchev knows this. He is no fool. He is trying to bring about a certain effect with his table-thumping orations.

It is not part of his tactics to strive for restraint shown by other General Assembly speakers, most notable President Eisenhower and Prime Minister Macmillan. In the rough-and-tumble school of Communist survival, from which Premier Khrushchev was graduated with the highest honor anyone can attain—a long life—there is no credit for restraint. The basic tactic is to go for the jugular.

The jugular Khrushchev is going for in the present instance is Dag Hammarskjold, secretary-general of the United Nations.

It must be understood, however, that Khrushchev is not interested in Hammarskjold as an individual. The purpose of using him as the primary target is to let the blood out of the United Nations.

When the United Nations intervened successfully in the Republic of Congo to keep the Communist agents from moving into control of the government, it asked for the Hammer and Sickle in retaliation—the H & S treatment.

THE FIRST U.N. secretary-general got the H & S treatment, too. Trygve Lie's lease on diplomatic life was withdrawn when he defied the Communist line on Korea.

There is only one way to earn the cooperation of the Communist bloc in the United Nations. That is to do nothing to incur the bloc's resentment.

There is no Golden Mean in the Communist Conspiracy. There is no Golden Rule for Communists. There are no compromises, no philosophy of give-and-take, no shrugging off an occasional defeat with "You can't win 'em all."

This is what Premier Khrushchev has been making plain above all else in the United Nations. He is doing it deliberately. He thinks the time is ripe to make his move. The Gromykos and Vishinskys, the Molotovs and the Menshikovs were all right in their way and in their day. But in 1960 it's Khrushchev, himself, who is telling the world what the Union of Soviet Socialist Republic stands for.

The question is why he has picked this time and this way to do it.

He has made it clear what kind of a United Nations he wants—an organization subservient to the Communist Conspiracy.

He has made it clear there is no place in his kind of an organization for neutrals—that every government either would take its orders from the Communists or join the governments that the Communists say they will "bury."

Khrushchev has set up Secretary-General Hammarskjold as the horrible example of what will happen to anyone whose sense of duty causes him to thwart Communist designs.

IF HIS PURPOSE was to scare people who formerly had been no more than disturbed by the Communist Conspiracy, Khrushchev has been a whopping success.

If his intent was to show the 20th century world there is no middle ground between the political absolutists who dictate to Russians and Chinese and the people who believe governments should be established and maintained only by the consent of the governed, the exhibition by Khrushchev has been a whopping success.

This is apparently what the No. 1 Russian set out to do and it's a good guess that he did it because it is what the No. 1 Chinese, Mao Tse-tung wants him to do. It is exactly what Mao has been preaching: That there is no middle ground.

The time may not be far distant when Mao will emerge as Khrushchev's complete master.

The 20th century world still hasn't caught up to the 20th century fact that upward of two billion Chinese are the backbone of the Communist Conspiracy, instead of a few more than 200 million Russians.

Think Of Ability, Not Disability

Sixty-two applicants with physical impairments are on file at the local office of the Ohio Employment Service.

They are deserving of consideration every day of the year, but their needs are brought into sharper focus by National Employ The Physically Handicapped Week which will continue through Oct. 8.

The 62 aren't begging for favors. All they're asking is an opportunity to prove that they can do a job. Each has been rated at the employment office as to what tasks they can perform in an efficient manner.

Gov. DiSalle, in proclaiming the week, called upon all citizens, employers, labor leaders, spiritual leaders, officials of all branches and subdivisions of government to participate in the observance and to cooperate with the continuous activities of the governor's committee on employment of the handicapped.

If you are an employe and an opening exists, give the handicapped equal consideration along with those more fortunate in a physical sense. The non-handicapped out of work need jobs just as well as the handicapped. The latter realize this. All they ask is that their ability not their disability be recognized.

The Once Over

By H. I. Phillips

If the U.N. ever abolishes its secretary general for a three-man group — one from Soviet, one from free world and one neutral — we can imagine this situation:

1. Trouble breaks out threatening world peace. U.N. calls meeting to dispatch three-man secretariat, but finds they are out somewhere having a personal fight. They are calmed down and asked to go to scene of trouble. They reply, "But have we got to travel together?"

2. They reach scene. Personal disputes get more serious than disputes they are sent to handle.

3. They wire U.N. for instructions and get simple order, "Who's threatening peace, you or the nations involved?"

4. Soviet member of group takes neutral member a prisoner. Free world member implores both to behave.

5. Neutral member of secretariat breaks out and captures Soviet member.

Free world member wires U.N., "Where am I, and if so, please confirm?"

6. Khrushchev cables U.N., "I oppose your proposing peace among members of secretariat."

U.N. replies, "We have made no proposition yet." Mr. K replies, "What difference does that make. I always plan my oppositions in advance."

7. There is report free world member and neutral member have captured Soviet member and locked him up in radio station. U.N. asks, "Is this true?"

Free world and neutral members wire, "How would we know? We are as confused as you."

8. Khrushchev shows up at U.N. and demands three-man secretariat be fired and replaced by a dozen secretary generals picked out of a hat at a bingo game.

9. This is done. The dozen secretaries start arresting one another.

10. Soviet premier demands that these men be bounced and replaced by an all-Russian secretariat chosen for voice volume.

IN PRESENT COLD, police-lineup format presented by TV debate, presidential candidates should be preceded by announcement, "The men ate a hearty breakfast and said they would walk in unassisted." Lincoln and Douglas, rolling over in graves, cry, "What are they candidates for, the chairmanship of a Powderpuff Derby committee?"

Menu printers of New York won $113 a week in long dispute. But got everything from soup to nuts.

Mayor Wagner of Gotham led band at Carnegie Hall dedication. It must have been a relief to do something out of which nobody could make a scandal.

Russia will take space at New York World's Fair. If they get rough there, they will meet one man who can handle them, Bob Moses, who can make all our men at U.N. seem like amateur fighters.

Gene Tunney has been chosen director of railroad corporation. If anybody needs a fighter on board, the railroads are the boys. They could even use wrestlers. An ex-champ who can show the railroads how to duck and trade punch for punch should be worth weight in gold to any road. (Okay, Gene, come out fighting!)

IN CHICAGO tests are being held to pick America's safest auto driver. A doctor, a psychologist and a specialist in driving skills are judges and we hope they don't get run over on the way to the meetings.

Cyrus Eaton, throwing a lunch for Kadar of Hungary, says he should be helped to build new hotels in Budapest. Rooms with double-cross ventilation, obviously . . . I saw more police in New York than in all the socialist countries of Europe," said Mr. Eaton. "This indicates law and order may be better there than in the land of the free and the brave."

This gives him the award for the most unpatriotic crack of the decade.

A birdlike chirp is replacing the telephone bell in London. It will be hard to figure whether a neighbor or a canary is calling.

Vacuum cleaner which made unusual sounds was found to have sucked harmonica inside. Why did the owner remove it? Our missus says the sound of music in a sweeping operation should be mandatory.

Nikita Khrushchev is for disarmament except in war on the U.N. and Dag Hammarskjold. He couldn't be more violent against Dag if the secretary general had flown over Russia in a U2. Summary of U.N. session to date: NEVER HAS SO MUCH PEACE BEEN ASKED WITH SO MUCH BELLIGERENCY.

Somebody gave Nikita a peace pipe. All he has to do now is to smoke it wrong-end foremost while standing upside down. How come he is in U.S. without taking out a circus license and signing agreement to obey curfew law to be in before sunset?

Teamsters Union is putting $4 million into building of a Florida resort known as Honeymoon Isle. Jimmy Hoffa is hitching his wagon to the stars of tropic nights.

The act of perspiring is a device for keeping the body temperature from getting too high. The perspiration exaporates and that cools us off, because of the large amount of heat which always is absorbed when water changes from a liquid into a gas.

Of all marine mammals, only the whales and the porpoises breed in the sea. Seals do their breeding on ice floes or rocky shores. Whales and porpoises give birth to their young tail first, otherwise the young would drown.

Seventy-five per cent of the world's illiterate population lives in Asia. And, according to the same report, percentages of illiteracy run as high as 85 to 90 per cent in Ethiopia.

Don't Go Away Without It!

Fast Legal Action Under New Law

By Victor Riesel

Any union member who has to pick himself and his teeth off a bloody meeting hall floor because he talked up against the leadership should be fascinated by an FBI report just turned in. It is on the desk of Malcolm Wilkey, U.S. assistant attorney general, chief of the Criminal Division of the Justice Department.

Victor Riesel

It all began in the corridor of the behemoth convention hall in Atlantic City, N. J., on the morning of Wednesday, Sept. 21.

A fellow by the name of Don Rarick, leader of a small opposition group inside the big United Steel Workers Union, was hit by "several" haymakers.

He went down. His coat went off. His assailants took off.

Rarick, who has run against the popular David McDonald for the union presidency, protested to the Labor Department.

Others in Rarick's opposition movement had been roughed up previously. But there isn't the slightest evidence that Dave McDonald even knew of the fights.

THERE WERE THOUSANDS of delegates in the hall.

Most of them booed the 12 men who stood up and voted against a statement of confidence in the silver-haired national union chief.

Convention fist fights are as numerous as Yankee pennants and make no history.

What does go down on the dockets as vital is the fact that the Labor Department moved swiftly under the Landrum-Griffin Act, the Labor-Management Reporting and Disclosure law, now just one year old.

It made no difference whether there were only 12 out of 3,500 delegates who believed themselves wronged.

When Rarick protested, Under Secretary of Labor James T. O'Connell dispatched requests for an investigation to the Justice Department.

Word went to Malcolm Wilkey at the criminal division; then on to the investigatory arm, J. Edgar Hoover's FBI.

Bureau agents had one assignment. They were to get the facts so the attorneys general could determine whether there had been a violation of the civil and labor rights guaranteed rank-and-filers under the rights Section 610 on the Landrum-Griffin law.

BY THURSDAY, Sept. 22, special agents were in the field. They contacted Atlantic City police. They interviewed Rarick and a colleague in his McKeesport, Pa., home. They sought one or two others involved in the fights.

This always is ticklish work for the bureau. Rarely has it investigated union affairs. And then only on matters involving laws about to be tested by labor men in the Supreme Court.

Actually the point here is: Had Rarick been beaten on convention grounds or had he been assaulted outside or "near" the parley. It makes a difference in determining whether or not a man has been deprived of his right "inside" a union and in one of its policy making meetings.

It took the fast moving FBI just three days to gather its facts. By Tuesday morning, Sept. 27, a report was put on the desk on the criminal division's chief.

Now it's up to Malcolm Wilkey. The report is a precedent.

NONE OF THIS is apt to shake McDonald's influence or leadership. But there are other unions—scores of locals—in and out of the AFL-CIO—whose meetings are danger spots for the opposition.

Now, if a man has the guts to stand up and take a whack on the head, he knows there are federal forces which will move to protect him.

Same Image, Different Form

By James Marlow

WASHINGTON

Four years ago Nikita Khrushchev—by denouncing Stalin — tried to demolish the terroristic image of Russia which the old man had created through such moves as the Berlin blockade and the Korean War.

Ever since, a bit at a time as failures pile up against him, Khrushchev had been creating the same image in a different form. While Stalin used force, Khrushchev is threatening to use it.

While Khrushchev's goals are the same as Stalin's — the expansion of communism and its influence — Stalin had done two things detrimental to both:

1. He had frightened the West into creating the one thing he wanted least—a military alliance in the North Atlantic Treaty Organization.

2. He had made Russia such a terror symbol that the rest of the world could expect only naked Russian force at every turn.

Khrushchev had good reason for trying to wipe out this picture of Stalinist Russia. Times had changed.

Since both Russia and the United States were developing long-range nuclear weapons outright Russian military conquest had to be laid aside as too risky.

A new tactic was needed. Khrushchev tried soft talk. If it worked it might persuade the West NATO was no longer needed. Meanwhile, Russia could seek expansion through various pressures short of shooting.

Khrushchev's abandonment of Stalin's crude tactics was never complete and never real. In 1956, the year he downgraded Stalin, he sent Russian troops into satellite Hungary to crush the rebellion bloodily.

But Khrushchev went on with his air of jolly goodfellowship. He wanted a summit meeting, part of an obvious desire to make NATO seem unnecessary and talk the West into a feeling of security.

To get the West to agree to a summit conference Khrushchev, like Stalin, put the squeeze on West Berlin. But Khrushchev did it a little differently.

Stalin tried to grab it outright with a blockade in 1948 before there were any intercontinental ballistic missiles. Khrushchev Merely threatened to shut off the city.

He kept up the pressure of threats until President Eisenhower agreed to the meeting. As time passed, and the Berlin crisis did too, the West began to feel more self-confident.

Weeks before the summit, Secretary of State Christian A. Herter and other Western statesmen began making it clear Khrushchev would get no concessions at the summit.

The subsequent shooting down over Russia of the American U2 spy plane—just before the summit—gave Khrushchev a handy excuse for wrecking what, for his purposes, was already wrecked.

From that moment Khrushchev's tactics have reverted more and more toward those of Stalin, although with a difference. Where Stalin created terror by force, Khrushchev has sought to create terror by intimidation.

He has boasted of his missile strength, threatened to use it. He began putting the squeeze on Berlin again just before coming to the United Nations in September, looking for concessions.

With the world anxious for disarmament and fearful of war, he threatened there'd be no disarmament unless the United Nations yielded to his demands to change the world organization in such a way that it would be helpless to stop any future Russian moves against anyone anywhere.

Seeing he was making no progress, he got more barefaced. He frankly said unless the United Nations is changed to suit him, Russia would ignore any U.N. peace-making efforts in the future.

So far he has been hit with one failure after another in trying to threaten his way into what he wants at the United Nations. As the failures mount, he gets more careless with his threats.

Down Through The Years

From The Review Files

THIRTY YEARS AGO — Miss Sara McMillan was named acting clerk of Municipal Court.

Councilman J. Raymond Chambers was named a substitute bailiff of Municipal Court.

TWENTY YEARS AGO — Sixteen East Liverpool youths and two from Liverpool Townships enrolled in the Civilian Conservation Corps.

Wedgewood American Legion Post 374 presented an American Flag to the Klondyke playground.

TEN YEARS AGO — Louis Mountford was chosen to head the National Honor Society at Wells High School, Newell.

Rounding out 116 years of spiritual progress, the St. Stephen's Episcopal congregation marked the 80th anniversary of the present church building with a weeklong program.

A committee from Trades and Labor Council presented a 16-inch table TV set to the Hi-Teen in the YMCA.

Nominal Neutrals

By David Lawrence

Too Many Play One Side Against The Other

"Neutrals" and "neutralists" were the words used in the press dispatches and headlines the other day to describe the chiefs of five governments who sponsored a resolution in the United Nations Assembly calling for an Eisenhower-Khrushchev meeting.

David Lawrence

But they really aren't neutrals. Can there justifiably be a position of neutrality between a government of barbarism and a government of freedom and humaneness?

Is any government entitled to call itself neutral when it just plays one side against the other and, in some instances, engages in an international game of extortion and blackmail?

The heads of the governments of Indonesia, Yugoslavia, Ghana and the United Arab Republic are impartial only in the sense that they have received or are demanding aid from both the Soviet Union and the West.

As for India, which is the fifth nation in the group, it has in the cabinet of the premier an influential minister of distinctly communistic sympathies who steers Mr. Nehru into moves such as he made the other day.

THE WHOLE GROUP of five conferred at length with the Soviet premier and then issued the resolution calling for the Eisenhower-Khrushchev meeting.

One wonders why they didn't confer also with the American secretary of state. A mediating commission of true neutrality usually canvasses both sides before making any such recommendations.

There is every evidence that the Soviet premier was using the group of five chiefs of state for his own propaganda purposes.

The resolution was hardly a day old when Khrushchev announced his conditions for the meeting — the demand for an apology from President Eisenhower for the U-2 flights.

This indicates clearly that the Soviet premier wasn't really serious in his acquiescence to the so-called neutralist proposal and wanted it issued only for the purpose of knocking it down publicly.

The so-called neutralist group is constantly pressing for more money or economic aid from the United States. The big argument usually made is that if America doesn't furnish the money, they will have to turn to Moscow for it.

Thus Premier Nasser of Egypt, while negotiating for American help for the Aswan Dam, was secretly negotiating for arms and ammunition from the Communist-bloc states.

When John Foster Dulles discovered this double dealing, he rightly called off the negotiations.

But there are Americans in important political positions who have publicly denounced him for it — as, for instance, Sen. Fulbright, D.-Ark., chairman of the Senate Foreign Relations Committee.

UNFORTUNATELY, for political reasons in which party is sometime put above the nation's interest, there are some speakers who never miss a chance to blame the Suez crisis of 1956 on the United States just because this country didn't help on the Aswan Dam.

If America is unashamedly to buy good will, then the sooner the American people face up to the true meaning of such blackmail and extortion, the more quickly they will learn to protect themselves against the pitfalls that appeasement has brought in the past.

Already Adlai Stevenson, who is expected to be secretary of state if Mr. Kennedy is elected president, is demanding, in effect, that President Eisenhower now back down and meet with Mr. Khrushchev.

Mr. Stevenson said in a speech at Salt Lake City last Saturday:

"President Eisenhower has often said he would do anything to advance peace. But if he decides not to see Mr. Khrushchev, I hope he will have an explanation that will satisfy the neutrals."

Why must the United States forget the insults to its president and also ignore the Soviet refusal even to permit a U.N. investigation of the circumstances whereby an American airplane is shot down over the high seas and two survivors of the crew are still held prisoner in the Soviet Union?

Why are the so-called neutrals to be satisfied only by the sacrifice of America's self-respect?

JUST 24 HOURS before President Sukarno of Indonesia was introducing the so-called neutralist resolution in the United Nations, a Reuters News Service dispatch from Indonesia was coming over the wires as follows:

"An Indonesian military commander announced today that only newspapers supporting the government's political philosophy will be allowed to continue publication in Kakarta (the capital).

"The spokesman for the Kakarta garrison command said all newspapers in the future would have to obtain licenses and would have to agree to following the 'guiding line' laid down by the government.

"The government has confiscated eight printing plants in Kakarta, Bandung, Semarang, Surabaya and Macassar in the past week, causing the closure of 11 daily newspapers."

Yet it is the dictator of this kind of despotic and totalitarian government who stalks around in the United Nations Assembly as one of the sacrosanct neutrals in the so-called free world!

Dulles Outwitted Reds

By Charles P. Arnot

CAIRO

Was John Foster Dulles right after all in using Egypt's Aswan High Dam as a so-called "Gambit" in the cold war?

That's what some Western observers—and Egyptians as well—are beginning to ask today.

Nine months have elapsed since President Gamal Abdel Nasser set off the first earth-moving dynamite blast at the dam site 430 miles south of Cairo—and so far the Soviets are still discussing "plans and specifications."

The delay in getting the huge hydroelectric and irrigation project under way has become one of the hottest topics of diplomatic gossip—and one of the biggest question marks—in the gossip-ridden Middle East.

Egypt, Lebanon and India have all found that day-in-day trade with the Soviet bloc can be loaded with unsuspected booby traps.

It has now become a Cairo guessing game whether Moscow is purposely delaying construction on Nasser's $1.3 billion "dream project"—or whether the Soviets have overreached themselves in the international economic contest with the West and are playing for time.

Two years after the United States, Britain and the World Bank suddenly withdrew their combined loan offers of some $300 million to help build the Aswan High Dam, Moscow signed a construction agreement with Nasser, promising aid worth 400 million rubles (nearly $100 million).

LAST JANUARY, during the inauguration ceremonies, the Soviets agreed to help build the second stage as well. A second agreement, recently signed in Moscow, pledges another 900 million rubles worth (about $250 million) of Soviet help for the final construction stages including electrification and irrigation projects.

But Soviet equipment which has reached Egypt just sits idly at Aswan and few Soviet engineers and technicians are in evidence. Experts now agree that the Soviets will have to set a breakneck pace to complete the whole job by the 1967 target date.

According to one authorized Dulles biography and numerous Washington press reports, the late U.S. secretary of state always was doubtful that the Soviets would actually build the giant Aswan Dam. Or, if they did, would run into great difficulty in completing the project.

According to these Washington chronicles, Dulles withdrew the U.S. promise of Aswan aid in July 1956 at the height of a row with Nasser, considering such action a "cold war gambit."

Dulles never publicly acknowledged these Washington reports before he died—nor did he deny them.

With industrial loans and projects pledged and promised halfway around the globe, the Soviets are believed to be encountering difficulty in finding:

1. Enough qualified experts to carry the foreign-aid load, and

2. Enough equipment and machinery for export while continuing to build their own home-front economy.

NOT LONG AGO, members of a private U.S. trade mission reported they found businessmen and industrialists in Egypt and Syria thoroughly disenchanted with machinery and equipment obtained in barter deals from the Communist bloc.

These reports coincided with stringent action by the Nasser government to prevent the Communist bloc from buying Egyptian cotton in barter deals, then dumping it in western Europe for dollars and other hard currencies at prices below those quoted by the Egyptians.

Nasser imposed strict regulations forbidding the re-export of Egyptian cotton to halt this Soviet bloc double-dealing.

Following a 6½-week tour throughout the United Arab Republic, Charles J. Kelly, director of a leading San Faancisco import-export firm, told of seeing one sample of Russian industrial machinery which had developed trouble two months after it was installed.

Gems Of Thought

COURAGE

There is too much animal courage in society and not sufficient moral courage.

Mary Baker Eddy

True courage is not the brutal force of vulgar heroes, but the firm resolve of virtue and reason.

—Paul Whitehead

The bravest thing you can do when you are not brave is to profess courage and act accordingly.

—Corra Harris

Courage consists not in hazarding without fear, but being resolutely minded in a just cause.

—Plutarch

What is more mortifying than to feel that you've missed the plum for want of courage to shake the tree?

—Logan Pearsall Smith

Courage is rightly esteemed the first of human qualities because it is the quality which guarantees all others.

—Winston Churchill

Tree owners can protect their trees from lightning by making them into living lightning rods. It's done by extending copper mesh cable down the trunk and imbedding it 6 to 8 feet in the ground well beyond the branch spread.

East Liverpool Review
211 E. 4th St., East Liverpool, Ohio
Phone: FU 5-4545

Subscription rates: Single copy, 5 cents. Home delivered, 45 cents per week. By mail, payable in advance, Hancock County, W. Va.; Beaver County, Pa.; and all points within 25 miles of East Liverpool, one year $20.00; six months, $10.00; three months, $5.20; one month, $1.80. Outside rates given upon request. No mail subscriptions accepted in localities served by carrier delivery.

The Associated Press is entitled exclusively to the use for republication of all the local news published in this newspaper as well as all AP news dispatches.

Second class postage paid at East Liverpool, Ohio.

Advertising representative: John W. Cullen Co.

Here And There In District

East Liverpool, Wellsville, Midland, Chester, Newell

Lisbon Marriage Licenses

James E. Rutherford, electrician, and Ruth Todd, Negley.

George William Davis, groom, Cleveland, and Shirley Fosnaught, Salem.

Donald McCartney, laborer, Salem, and Rowena M. Winters, office worker, Lisbon.

Robert Chapman, potter, Sebring, and Sandra Knoch, secretary, Beloit R.D.

Paul E. Kampfer, farmer, Salem, and Eleanor Gall, secretary, East Rochester.

Lloyd Wayne Gearin, laborer, and Linda Lee Heiney, Salineville.

Oscar Houshour, truck driver, and Evelyn Ruckle, Salem.

William E. Perkins, apprentice electrician, Irondale, and Lana L. Phillips, Wellsville.

Issued At Beaver

William Cox, East Liverpool, and Vincenza Crappio, Midland.

Robert Gessford, East Liverpool, and Joanna Ruehl, Beaver.

Kaycees To Plan Observance

Plans for a Columbus Day observance will be discussed at a meeting of Carroll Council 509, Knights of Columbus, tonight at 8 in the K. of C. Home.. Kevin O'Brien, grand knight, will preside.

Toy Project Under Way

The Military Order of Cooties said today it will accept donations of used toys from district residents for repair and presentation to needy children at Christmas time. H. W. Martin is chairman of the project. The phone number for toy pickups is FU 5-0272.

Wednesday Trash Schedule

Here's the incinerator department schedule for trash collections Wednesday: E. 2nd, 3rd, 4th and 5th Sts., Broadway, Walnut St., Elm St., College St., Sugar St., Thompson Ave., Vine St. and Blakeley St.

Colonial Candles

Complete line of styles and colors for parties, formal occasions, weddings, etc Reese Jewelers.—Adv.

Pughtown PTA To Meet

The Pughtown Parent-Teacher Association will meet Monday at 7:30 p. m. in the elementary school. Mrs. Lester Hill, president, will preside.

Wellsville Masons To Honor 2

Two members will be presented with 50-year pins at a meeting of Wellsville Chapter 55, Royal Arch Masons, tonight at 7:30 at the Masonic Temple. W. Galen Lewis, high priest, will preside.

City Airman Promoted

Thomas E. Sell, son of Mr. and Mrs. Theodore Sell, 319 Garfield St., has been promoted to airman second class at Clinton Sherman Air Force Base at Foss, Okla. He entered the service in October 1959 after graduating from East Liverpool High School.

2 Given Recruit Leaves

Two city men are home on leave after graduating from recruit training at the Naval Training Center at San Diego, Calif. William B. Laughlin Jr., son of Mr. and Mrs. William B. Laughlin of Dairy Ln., will leave Friday to return to San Diego. Jerome A. Wolfe, son of Mr. and Mrs. Holly W. Wolfe, 1701 Pennsylvania Ave., will leave Sunday by plane to report to San Francisco.

Public Supper—October 12

Oakridge Church. 5 to 8 p.m. Turkey and dressing. Ham alternate choice. Adults $1.25 children $.75—Adv.

Area Reappraisal Pushed

Aden Kauffman of Columbiana, head of the county real estate reappraisal program, announced today at Lisbon his staff has completed 75.3 per cent of its work in East Liverpool and Liverpool Township. The staff covered an additional 4.6 per cent of the area in the five working days last week, Kauffman said.

Club Meeting Cancelled

A meeting of the Chester and Newell Farmers and Sportsmen's Club slated Monday night was cancelled because of small attendance. The next meeting will be Nov. 7.

CD Units To Meet

The second and fifth platoons of the 31st Mobile Support Group will meet tonight at 8 at the Glenmoor fire station. Kenneth Long will preside.

2,400 Attend Circus

More than 1,200 were present at each of the two performances of the Mills Brothers Circus Monday afternoon and night at Wellsville Central Park. The circus was sponsored by the Wellsville Kiwanis Club to raise funds for youth projects. Atty. William Bush was chairman.

Dr. James Jackson, Optometrist

Eyes examined. Glasses fitted, 606 Dresden. FU 5-9476.

Chess Players To Meet

The first regular meeting of the Fraternal Order of Chessmen will be held tonight at 7:30 at the home of Clarence Wilson, 407-A Harrison St., Newell. All area chess players are invited to attend, he said.

Wellsville VFW Post To Meet

Wellsville Veterans of Foreign Wars Post 9285 will meet Wednesday night at 8 at the post home. A membership drive now is underway, Kenneth Carter, commander, said. The Columbiana County VFW Council will meet at the post home Oct. 12.

2 Bicycles Stolen

Mr. and Mrs. Paul Calhoun, 408 W. 5th St., reported to police Monday night that two bicycles owned by their sons, Terry and Randy, were stolen from in front of the Trinity United Presbyterian Church while the boys were attending a Boy Scout meeting. The English-style bicycles are all chrome and have license plates.

Men's GOP Club To Meet

The East Liverpool Men's Republican Club will meet Wednesday night at 7:30 at the Council Chambers of City Hall, Samuel Webber, president, announced today. Committees will be announced to further plans for the Nov. 8 general election, he said.

Rummage Sale Thru Saturday

Zange & Bence Bldg. Junior Womens Club of East Liverpool. Proceeds for Cerebral Palsy Nursery School.—Adv.

Motorist Fined $10

Dennis C. Lee of New Cumberland R. D. 2 was fined $10 and costs Monday by Squire Eugene Allison of Chester for operating a vehicle with a noisy muffler. He was cited on Route 30 yesterday by State Police.

Music Parents To Meet

The Beaver Local Music Parents will meet Wednesday at 7:30 p. m. (EST) at the high school with Arthur Plate, president, in charge.

Card Party, Style Show Set

The Chester Junior Women's Club will hold a card party and style show Friday night at 8 at Chester City Hall. Mrs. James Shaw is chairman. Club members will serve as models.

Chester GOP Rally Waited

A number of candidates are slated to speak at a Republican rally at the party headquarters in Chester tonight at 9, according to Lawrence Cline, city chairman.

Republicans

East Liverpool Men's Republican Club will meet at 7:30 at the City Hall in the council chambers, Wed. Oct. 5.—Adv.

DAR To Sponsor Sale

Rebecca Griscom Chapter of the Daughters of American Revolution will sponsor a "thrift sale" Monday through Saturday in the former Zange and Bence building on Washington St. Mrs. J. W. Batey, chairman, said proceeds will be used for local and national DAR projects.

Wellsville Boosters To Meet

Films of the Wellsville - Chester football game will be screened at a meeting of the Omni Boosters Club Wednesday night at 7:30 at the Wellsville Daw Junior High School. Mrs. Frank Leyda is president.

Scouts Air Fund Projects

Fund-raising projects were discussed at a meeting of Boy Scout Troop 14 Monday night at the Wellsville Riverside United Presbyterian Church. Charles Boles, scoutmaster, said the next meeting will be next Tuesday night at 7.

Newell Rebekahs To Meet

Newell Rebekah Lodge 74 will meet Wednesday night at 8 in the IOOF Hall. Mrs. Rose Anna Heath, noble grand, will preside. Mrs. Flossie Whittington will be social committee chairman.

Rummage Sale

Sponsored by Dames of Malta. 717 Dresden Ave. Oct. 3-9.—Adv.

Births Reported

Mr. and Mrs. Fred Huyghe of Canton, a son, Steven Craig, Oct. 3, at Canton Timken Hospital. The grandparents are Mr. and Mrs. Eugene Huyghe of Irondale R.D. and Mr. and Mrs. John Dallas of Hammondsville R.D.

Mr. and Mrs. William Golba, 1574 Etruria St., a son, Oct. 3, at City Hospital.

Mr. and Mrs. James Hutchison, 1845 Lisbon St., a son, Oct. 4, at City Hospital.

Mr. and Mrs. Joseph Bergles, 1915 Smithfield St., a son, Oct. 4, at City Hospital.

Mr. and Mrs. William Morgan of Marietta, a daughter, Oct. 2, at a hospital there. The father is the son of Mr. and Mrs. Fred Morgan of Glenmoor.

With The Patients

Mrs. Estelle Elton of 10th St., Wellsville, is a patient in City Hospital.

James Logan, son of Mr. and Mrs. Robert R. Logan, 516 Broadway, Wellsville, is recuperating at Grant Hospital at Columbus following major surgery Thursday.

Fred Doutt of Burford St. is a patient at City Hospital.

Harry B. Clutter, 453 1st Ave., is a patient at Oakland Veterans Hospital at Pittsburgh.

Sees Polio Cases Down

CINCINNATI (AP)—Dr. Albert B. Sabin, Cincinnati researcher, says his new live-virus polio vaccine apparently has cut the disease down to virtually no cases in some Iron Curtain countries. After his return yesterday from a European tour, he said the vaccine was a success in Russia, Czechoslovakia, East Germany and Hungary. Earlier this year, the U.S. Public Health Service approved Dr. Sabin's virus strains as the models for commercial making of the live-virus vaccine in America.

Would Drop Station

CLEVELAND (AP) — The New York Central Railroad Co. has asked permission from the Ohio Public Utilities Commission to abandon its passenger station at Linndale, which for 30 years has been a handy place for west side residents to make train connections. The railroad says the station is hardly used any more and that it could save $31,000 a year by abandoning it.

Hearing Begins For Akron Man In City Check Case

A lengthy preliminary hearing was under way this morning in Municipal Court for an Akron man charged with issuing a fraudulent check to an East Liverpool auto agency nearly three years ago.

Mario Pace, a former car dealer in Burgettstown, Pa., entered a not guilty plea to the affidavit alleging he issued the $1,792 check to Central Service of W. 7th St. on Dec. 12, 1957. The affidavit was signed by Basil Mangano, president.

Pace entered the innocent plea through his counsel, Atty. Ben H. Berman, after Judge Samuel M. Chertoff explained to the defendant he is charged with a felony and the court would determine only if a crime had been committed and if there was sufficient evidence to hold him to the Grand Jury.

Mangano was the only witness for the state, relating how he knew Pace, sold him some new cars and received the check in payment for one.

Under cross-examination by Atty. Berman, Mangano said he received a subpoena to furnish all records in the case Monday afternoon. He denied knowing a previous subpoena issued a month ago also pertained to the records.

As the questioning continued, Mangano testified he was unable to find two notes and a mortgage relating to the case. Asst. Solicitor Richard J. Clark was representing the state.

Educator Claimed

CHICAGO (AP)—Dr. Herman I. Schlesinger, 78, professor-emeritus of chemistry at the University of Chicago and internationally known educator, died Monday. He was a leader in jet and rocket fuel research and had worked for the Atomic Energy Commission, the Office of Naval Research and other governmental research and development agencies. Schlesinger, who was on the Chicago faculty from 1907 to 1958, was born in Minneapolis.

Teacher Sentenced

PAINESVILLE, Ohio (AP) — John Frabutt, 53, a Willowick music teacher, was sentenced to one to 10 years in the Ohio Penitentiary Monday when found guilty in Lake County Common Pleas Court of attempting to bribe Willowick police to drop a child molesting case against him. Judge W. S. Slocum postponed execution of the sentence and gave Frabutt until Thursday to file a motion for a new trial. Bond was continued at $1,000.

LOOK
- - for all your Drug Needs Shop
SALTSMAN'S
in Calcutta
Calcutta, Smiths Ferry Road

Why Johnny and Betty CAN Read:

HITT BUILDERS helped their father plan a remodeling project for their attic. We rescued valuable space from waste! Now Johnny and Betty have an attractive room where study and play are fun. What's more, the Smiths now have an extra bedroom and plenty of organized storage space!

MATERIALS TO REMODEL THE AVERAGE ATTIC COST AS LITTLE AS $650 A MONTH!

OPEN DAILY till 8 P. M.

SATURDAY till 5 P. M.

HITT Builders CO.

Tel. FU5-2474 CALCUTTA-SMITH FERRY Rd. • at CALCUTTA ACRES •

Plenty of Free Parking

Advertisement

"I'm wearing THE BEST all-at-the-ear HEARING AID Sonotone EVER MADE"

The all-new Sonotone Model "66" is the smallest, most powerful hearing aid ever with so many features. Provides five times more power sensitivity than any previous miniature Sonotone—it's the most powerful hearing aid of its size with fully Automatic Volume Control (AVC) for easy listening. Unique Battery Economizer lengthens life of every battery. So small and light it is worn entirely at the ear, with or without eyeglasses (eyeglass model illustrated above).

Come in and see how we can help you —

SONOTONE®

240 S. 4th Street Steubenville, Ohio

Phone AT 2-1751

Olsen's

Shop Every Nite 'Til 9

NYLON TRICOT Shadow Panel Tailored Slips featuring:

1. Bodice-to-hem gussets fit the natural contour of the figure. Diminish the waist, slim the hips.
2. Curved back yoke falls with the sway of the back for a smooth, wrinkle-free fit.
3. Contour cut — the slip gives with movement of the body.
4. Made of long wearing nylon tricot!
5. Completely shadow - proof front panel.
6. Scalloped embroidery.

Sz. 32-42

All for Just 1.88

NEW Shipment Every Day

Youthful Looking Half Size DRESSES 8.79

1st floor . . .

Matte jersey, crepes, cotton knit. Slenderizing sheath and gored skirts, short or ¾ sleeves. Beautiful prints and solids in brighter, gayer colors. Select now for your Fall wardrobe. Sizes 14½-24½.

WE HAVE THE RIGHT LENGTH FOR YOU!

Whatever your height, whatever your size . . . we can fit you beautifully in these smart new 100% wool.

• Grey • Green • Black

VISIT OUR COMPLETE SPORTSWEAR DEPARTMENT

Trimly tailored and tapered . . . designed to be at ease anywhere. A pair of side seam pockets are handy assets. Side zipper concealed in one of them. Sizes 10-18. 3.88

1st Quality full fashioned 51 gauge KANT-RUNS

Reg. 1.39 Value 88c pair

The stocking with the lock stitch that will not run. Fine pencil lined seams. Serenade and Beige Tone are the colors. Sizes 8½-11.

all the rage wherever Sweaters congregate

100% Brushed Orlon Shag Cardigans

Only 5.79

Almost light enough to float away is this warm 100% Orlon Acrylic shag sweater. Plum or Black with White stripes is the color. Sizes 34-40.

Girls' or Boys' Lined Boxer Jeans 1.29

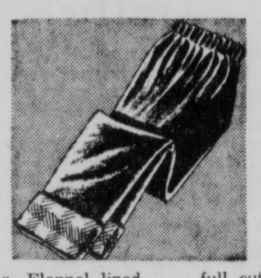

Ready for rough and rugged wear. Flannel lined . . . full cut sizes. Back pocket . . . expertly tailored elastic waistband (triple stitched) for long wear. Navy Blue with assorted plaid lining. Sizes 3-8.

Polar Parka Sweat Shirt

Fleece Lined 2.88

Pullover style with Orlon fur trim on hood . . . fleece lined for warmth . . . hand warmer pouch . . . draw string ties. White, Red, Green. Sizes 6-14.

Just Received . . .

Beautiful Quilted Baby Buntings

• Full Length Zipper 2.88

• Blue • Pink • White • Maize

Heavenly soft and lightweight . . . completely washable, quick drying . . . moth and mildew resistant. Full length zipper for convenient dressing and diaper changes. One size fits infants to 9 mos.

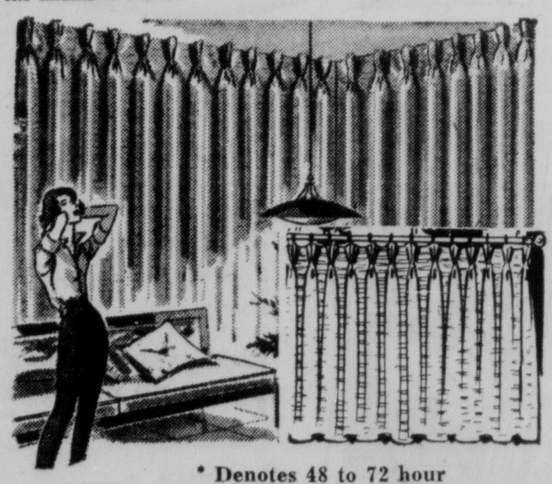

* Denotes 48 to 72 hour delivery.

• White • Beige • Gold • Green • Turquoise • Brown

3.88 pair

50" wide 36" long

FIBERGLASS Shorty Draperies

72 Size and Color Combinations

Pleated Width Per Pair	CUSTOM LENGTHS 36"	45"	63"	Goods Piece 45"
50	3.88	4.88	5.88	1.39 yd.
75	5.88*	6.88*	8.88*	60"
100	9.88*	10.88*	13.88*	1.79
150	14.88*	16.88*	19.88*	yd.

Here And There In District

East Liverpool, Wellsville, Midland, Chester, Newell

Lisbon Marriage Licenses

James E. Rutherford, electrician, and Ruth Todd, Negley.

George William Davis, groom, Cleveland, and Shirley Fosnaught, Salem.

Donald McCartney, laborer, Salem, and Rowena M. Winters, office worker, Lisbon.

Robert Chapman, potter, Sebring, and Sandra Knoch, secretary, Beloit R.D.

Paul E. Kampfer, farmer, Salem, and Eleanor Gall, secretary, East Rochester.

Lloyd Wayne Gearin, laborer, and Linda Lee Heiney, Salineville.

Oscar Houshour, truck driver, and Evelyn Ruckle, Salem.

William E. Perkins, apprentice electrician, Irondale, and Lana L. Phillips, Wellsville.

Issued At Beaver

William Cox, East Liverpool, and Vincenza Crappio, Midland.

Robert Gessford, East Liverpool, and Joanna Ruehl, Beaver.

Kayecees To Plan Observance

Plans for a Columbus Day observance will be discussed at a meeting of Carroll Council 509, Knights of Columbus, tonight at 8 in the K. of C. Home.. Kevin O'Brien, grand knight, will preside.

Toy Project Under Way

The Military Order of Cooties said today it will accept donations of used toys from district residents for repair and presentation to needy children at Christmas time. H. W. Martin is chairman of the project. The phone number for toy pickups is FU 5-0272.

Wednesday Trash Schedule

Here's the incinerator department schedule for trash collections Wednesday: E. 2nd, 3rd, 4th and 5th Sts., Broadway, Walnut St., Elm St., College St., Sugar St., Thompson Ave., Vine St. and Blakeley St.

Colonial Candles

Complete line of styles and colors for parties, formal occasions, weddings, etc Reese Jewelers.—Adv.

Pughtown PTA To Meet

The Pughtown Parent-Teacher Association will meet Monday at 7:30 p. m. in the elementary school. Mrs. Lester Hill, president, will preside.

Wellsville Masons To Honor 2

Two members will be presented with 50-year pins at a meeting of Wellsville Chapter 55, Royal Arch Masons, tonight at 7:30 at the Masonic Temple. W. Galen Lewis, high priest, will preside.

City Airman Promoted

Thomas E. Sell, son of Mr. and Mrs. Theodore Sell, 219 Garfield St., has been promoted to airman second class at Clinton Sherman Air Force Base at Frost, Okla. He entered the service in October 1959 after graduating from East Liverpool High School.

2 Given Recruit Leaves

Two city men are home on leave after graduating from recruit training at the Naval Training Center at San Diego, Calif. William B. Laughlin Jr., son of Mr. and Mrs. William B. Laughlin of Dairy Ln., will leave Friday to return to San Diego. Jerome A. Wolfe, son of Mr. and Mrs. Holly W. Wolfe, 1701 Pennsylvania Ave., will leave Sunday by plane to report to San Francisco.

Public Supper—October 12

Oakridge Church, 5 to 8 p.m. Turkey and dressing. Ham alternate choice. Adults $1.25 children $.75—Adv.

Area Reappraisal Pushed

Adon Kauffman of Columbiana, head of the county real estate reappraisal program, announced today at Lisbon his staff has completed 75.3 per cent of its work in East Liverpool and Liverpool Township. The staff covered an additional 4.6 per cent of the area in the five working days last week, Kauffman said.

Club Meeting Cancelled

A meeting of the Chester and Newell Farmers and Sportsmen's Club slated Monday night was cancelled because of small attendance. The next meeting will be Nov. 7.

CD Units To Meet

The second and fifth platoons of the 31st Mobile Support Group will meet tonight at 8 at the Glenmoor fire station. Kenneth Long will preside.

2,400 Attend Circus

More than 1,200 were present at each of the two performances of the Mills Brothers Circus Monday afternoon and night at Wellsville Central Park. The circus was sponsored by the Wellsville Kiwanis Club to raise funds for youth projects. Atty. William Bush was chairman.

Dr. James Jackson, Optometrist

Eyes examined. Glasses fitted, 606 Dresden. FU 5-9476.

Chess Players To Meet

The first regular meeting of the Fraternal Order of Chessmen will be held tonight at 7:30 at the home of Clarence Wilson, 407-A Harrison St., Newell. All area chess players are invited to attend, he said.

Wellsville VFW Post To Meet

Wellsville Veterans of Foreign Wars Post 9285 will meet Wednesday night at 8 at the post home. A membership drive now is underway, Kenneth Carter, commander, said. The Columbiana County VFW Council will meet at the post home Oct. 12.

2 Bicycles Stolen

Mr. and Mrs. Paul Calhoun, 408 W. 5th St., reported to police Monday night that two bicycles owned by their sons, Terry and Randy, were stolen from in front of the Trinity United Presbyterian Church while the boys were attending a Boy Scout meeting. The English-style bicycles are all chrome and have license plates.

Men's GOP Club To Meet

The East Liverpool Men's Republican Club will meet Wednesday night at 7:30 at the Council Chambers of City Hall, Samuel Webber, president, announced today. Committees will be announced to further plans for the Nov. 8 general election, he said.

Rummage Sale Thru Saturday

Zange & Bence Bldg. Junior Women's Club of East Liverpool. Proceeds for Cerebral Paley Nursery School.—Adv.

Motorist Fined $10

Dennis C. Lee of New Cumberland R. D. 2 was fined $10 and costs Monday by Squire Eugene Allison of Chester for operating a vehicle with a noisy muffler. He was cited on Route 30 yesterday by State Police.

Music Parents To Meet

The Beaver Local Music Parents will meet Wednesday at 7:30 p. m. (EST) at the high school with Arthur Plate, president, in charge.

Card Party, Style Show Set

The Chester Junior Women's Club will hold a card party and style show Friday night at 8 at Chester City Hall. Mrs. James Shaw is chairman. Club members will serve as models.

Chester GOP Rally Waited

A number of candidates are slated to speak at a Republican rally at the party headquarters in Chester tonight at 9, according to Lawrence Cline, city chairman.

Republicans

East Liverpool Men's Republican Club will meet at 7:30 at the City Hall in the council chambers, Wed. Oct. 5.—Adv.

DAR To Sponsor Sale

Rebecca Griscom Chapter of the Daughters of American Revolution will sponsor a "thrift sale" Monday through Saturday in the former Zange and Bence building on Washington St. Mrs. J. W. Batey, chairman, said proceeds will be used for local and national DAR projects.

Wellsville Boosters To Meet

Films of the Wellsville - Chester football game will be screened at a meeting of the Omni Boosters Club Wednesday night at 7:30 at the Wellsville Daw Junior High School. Mrs. Frank Leyda is president.

Scouts Air Fund Projects

Fund-raising projects were discussed at a meeting of Boy Scout Troop 14 Monday night at the Wellsville Riverside United Presbyterian Church. Charles Boles, scoutmaster, said the next meeting will be next Tuesday night at 7.

Newell Rebekahs To Meet

Newell Rebekah Lodge 74 will meet Wednesday night at 8 in the IOOF Hall. Mrs. Rose Anna Heath, noble grand, will preside. Mrs. Flossie Whittington will be social committee chairman.

Rummage Sale

Sponsored by Dames of Malta. 717 Dresden Ave. Oct. 3-9.—Adv.

Births Reported

Mr. and Mrs. Fred Huyghe of Canton, a son, Steven Craig, Oct. 3, at Canton Timken Hospital. The grandparents are Mr. and Mrs. Eugene Huyghe of Irondale R.D. and Mr. and Mrs. John Dallas of Hammondsville R.D.

Mr. and Mrs. William Golba, 1574 Etruria St., a son, Oct. 3, at City Hospital.

Mr. and Mrs. James Hutchison, 1845 Lisbon St., a son, Oct. 4, at City Hospital.

Mr. and Mrs. Joseph Bergles, 1915 Smithfield St., a son, Oct. 4, at City Hospital.

Mr. and Mrs. William Morgan of Marietta, a daughter, Oct. 2, at a hospital there. The father is the son of Mr. and Mrs. Fred Morgan of Glenmoor.

With The Patients

Mrs. Estelle Elton of 10th St., Wellsville, is a patient in City Hospital.

James Logan, son of Mr. and Mrs. Robert R. Logan, 516 Broadway, Wellsville, is recuperating at Grant Hospital at Columbus following major surgery Thursday.

Fred Doutt of Burford St. is a patient at City Hospital.

Harry B. Clutter, 453 1st Ave., is a patient at Oakland Veterans Hospital at Pittsburgh.

Sees Polio Cases Down

CINCINNATI (AP)—Dr. Albert B. Sabin, Cincinnati researcher, says his new live-virus polio vaccine apparently has cut the disease down to virtually no cases in some Iron Curtain countries. After his return yesterday from a European tour, he said the vaccine was a success in Russia, Czechoslovakia, East Germany and Hungary. Earlier this year, the U.S. Public Health Service approved Dr. Sabin's virus strains as the models for commercial making of the live-virus vaccine in America.

Would Drop Station

CLEVELAND (AP) — The New York Central Railroad Co. has asked permission from the Ohio Public Utilities Commission to abandon its passenger station at Linndale, which for 20 years has been a handy place for west side residents to make train connections. The railroad says the station is hardly used any more and that it could save $21,600 a year by abandoning it.

Hearing Begins For Akron Man In City Check Case

A lengthy preliminary hearing was under way this morning in Municipal Court for an Akron man charged with issuing a fraudulent check to an East Liverpool auto agency nearly three years ago.

Mario Pace, a former car dealer in Burgettstown, Pa., entered a not guilty plea to the affidavit alleging he issued the $1,792 check to Central Service of W. 7th St. on Dec. 12, 1957. The affidavit was signed by Basil Mangano, president.

Pace entered the innocent plea through his counsel, Atty. Ben H. Berman, after Judge Samuel M. Chertoff explained to the defendant he is charged with a felony and the court would determine only if a crime had been committed and if there was sufficient evidence to hold him to the Grand Jury.

Mangano was the only witness for the state, relating how he knew Pace, sold him some new cars and received the check in payment for one.

Under cross-examination by Atty. Berman, Mangano said he received a subpoena to furnish all records in the case Monday afternoon. He denied knowing a previous subpoena issued a month ago also pertained to the records.

As the questioning continued, Mangano testified he was unable to find two notes and a mortgage relating to the case. Asst. Solicitor Richard J. Clark was representing the state.

Educator Claimed

CHICAGO (AP)—Dr. Herman I. Schlesinger, 78, professor-emeritus of chemistry at the University of Chicago and internationally known educator, died Monday. He was a leader in jet and rocket fuel research and had worked for the Atomic Energy Commission, the Office of Naval Research and other governmental research and development agencies. Schlesinger, who was on the Chicago faculty from 1907 to 1950, was born in Minneapolis.

Teacher Sentenced

PAINESVILLE, Ohio (AP) — John Frabutt, 53, a Willowick music teacher, was sentenced to one to 10 years in the Ohio Penitentiary Monday when found guilty in Lake County Common Pleas Court of attempting to bribe Willowick police to drop a child molesting case against him. Judge W. S. Slocum postponed execution of the sentence and gave Frabutt until Thursday to file a motion for a new trial. Bond was continued at $1,000.

LOOK

. . for all your Drug Needs Shop

SALTSMAN'S

in Calcutta

Calcutta, Smiths Ferry Road

Why Johnny and Betty CAN Read:

HITT BUILDERS helped their father plan a remodeling project for their attic. We rescued valuable space from waste! Now Johnny and Betty have an attractive room where study and play are fun. What's more, the Smiths now have an extra bedroom and plenty of organized storage space!

MATERIALS TO REMODEL THE AVERAGE ATTIC COST AS LITTLE AS $650 A MONTH!

OPEN DAILY till 8 P. M.

SATURDAY till 5 P. M.

HITT Builders CO.

Tel. FU 5-2474 CALCUTTA-SMITH FERRY Rd. • at CALCUTTA ACRES •

Plenty of Free Parking

Advertisement

"I'm wearing THE BEST all-at-the-ear HEARING AID Sonotone EVER MADE"

The all-new Sonotone Model "66" is the smallest, most powerful hearing aid ever with so many features. Provides five times more power sensitivity than any previous miniature Sonotone—it's the most powerful hearing aid of its size with fully Automatic Volume Control (AVC) for easy listening. Unique Battery Economizer lengthens life of every battery. So small and light it is worn entirely at the ear, with or without eyeglasses (eyeglass model illustrated above).

Come in and see how we can help you —

SONOTONE®

260 S. 4th Street Steubenville, Ohio

Phone AT 2-1751

Olsen's

NYLON TRICOT Shadow Panel Tailored Slips featuring:

1. Bodice-to-hem gussets fit the natural contour of the figure. Diminish the waist, slim the hips.
2. Curved back yoke falls with the sway of the back for a smooth, wrinkle-free fit.
3. Contour cut — the slip gives with movement of the body.
4. Made of long wearing nylon tricot!
5. Completely shadow-proof front panel.
6. Scalloped embroidery.

Sz. 32-42

All for Just 1.88

Shop Every Nite 'Til 9

NEW Shipment Every Day

Youthful Looking Half Size DRESSES 8.79

1st floor . . .

Matte jersey, crepes, cotton knit. Slenderizing sheath and gored skirts, short or ¾ sleeves. Beautiful prints and solids in brighter, gayer colors. Select now for your Fall wardrobe. Sizes 14½-24½.

WE HAVE THE RIGHT LENGTH FOR YOU!

Whatever your height, whatever your size . . . we can fit you beautifully in these smart new 100% wool.

• Grey • Green • Black

VISIT OUR COMPLETE SPORTSWEAR DEPARTMENT

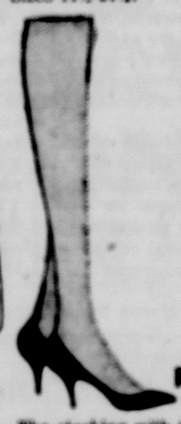

1st Quality full fashioned 51 gauge KANT-RUNS

Reg. 1.39 Value 88c pair

The stocking with the lock stitch that will not run. Fine pencil lined seams. Serenade and Beige Tone are the colors. Sizes 8½-11.

Trimly tailored and tapered . . . designed to be at ease anywhere. A pair of side seam pockets are handy assets. Side zipper concealed in one of them. Sizes 10-18. 3.88

all the rage wherever Sweaters congregate

100% Brushed Orlon Shag Cardigans

Only 5.79

Almost light enough to float away in this warm 100% Orlon Acrylic shag sweater. Plum or Black with White stripes is the color. Sizes 36-46.

Girls' or Boys' Lined Boxer Jeans 1.29

Ready for rough and rugged wear. Flannel lined . . . full cut sizes. Back pocket . . . expertly tailored elastic waistband (triple stitched) for long wear. Navy Blue with assorted plaid lining. Sizes 3-6.

Polar Parka Sweat Shirt Fleece Lined 2.88

Pullover style with Orlon fur trim on hood . . . fleece lined for warmth . . . hand warmer pouch . . . draw string ties. White, Red, Green. Sizes 6-16.

Just Received . .

Beautiful Quilted Baby Buntings

• Full Length Zipper 2.88

• Blue • Pink • White • Maize

Heavenly soft and lightweight . . . completely washable, quick drying . . . moth and mildew resistant. Full length zipper for convenient dressing and diaper changes. One size fits infants to 9 mos.

* Denotes 48 to 72 hour delivery.

• White • Beige • Gold • Green • Turquoise • Brown

3.88 pair

50" wide 36" long

FIBERGLASS Shorty Draperies

72 Size and Color Combinations

Pleated Width Per Pair	CUSTOM LENGTHS 36"	45"	63"	Goods Piece 45"
50	3.88	4.88	5.88	1.39 yd.
75	5.88*	6.88*	8.88*	60"
100	9.88*	10.88*	13.88*	1.79
150	14.88*	16.88*	19.88*	yd.

Deaths and Funerals

Ed Black, 65, Dies Suddenly

Ed J. Black, 65, of Cannon Mills Rd., a retired farmer, was pronounced dead on arrival at City Hospital Monday at 4:45 p. m. after he was taken ill at the home of his son, Arnold Black, with whom he resided. He had been in failing health for 4 months.

He and his wife, Mrs. Freda Black, came from Eldon, Iowa, to live with their son two years ago.

He was born at Eldon, March 20, 1895, son of the late Tom Black and Affie Creath Black. He was a member of the Methodist Church at Eldon.

Besides his widow and son, he leaves two brothers, Lee C. Black and George W. Black, both of Modesto, Calif., and two granddaughters.

Services will be held Thursday at 2 p. m. at the Chester Arner Chapel by the Rev. Lewis Legg of Charleston, W. Va., former pastor of the Chester Church of the Nazarene, and the Rev. Robert Thomas, now pastor of the church. Burial will be in Locust Hill Cemetery at Chester.

Friends may call at the chapel tonight and Wednesday.

Dayton Conley

Dayton Thomas Conley of Weirton, a retired farmer, died Monday at 1:35 p. m. at the Camden Park Memorial Hospital at Parkersburg, W. Va., where he had been a patient 4 days. He was 75.

He was born Aug. 4, 1885, in Wirt Co., son of the late George Conley and Mary Stewart Conley. He was a resident of Elizabeth, W. Va., until two years ago, when he and his wife, Mrs. Gertie Mae Dillon Conley, went to live with a son, Chester Conley of Weirton. He was a former member of the Guthrie Methodist Church in Wirt County.

Besides his widow and son, he leaves two other sons, Sherman Conley of Elizabeth and Roy Conley of Pughtown, nine grandchildren and three great-grandchildren.

Services will be held at Paris (Pa.) United Presbyterian Church Thursday at 2 p. m. by the Rev. J. Robert Phillips, pastor, and Dr. A. P. Mansberger of Weirton. Burial will be in Paris Cemetery.

Friends may call at the Turley Funeral Home at New Cumberland.

Herbert Leigh

Herbert E. Leigh, 901 St. George St. a retired potter, died Monday at 5:20 p. m. at City Hospital after an illness of 6 months. He was 79.

He was born in Steubenville, July 26, 1881, and lived in the vicinity all his life. Until 12 years ago, he was a mouldmaker at the Edwin M. Knowles China Co. He was a member of the IBOP Local 22.

He leaves his widow, Mrs. Jennie Leigh, at home; three sons, Alfred Leigh of Tallmadge, Ohio, Richard Leigh of Santa Fe, N. M., and Phillip Leigh of Spokane, Wash.; three daughters, Mrs. Eunice Ball in Oregon, Mrs. Hazel Wright of Santa Fe and Mrs. Marie Smith of East Liverpool; a brother, Norris Leigh, also of East Liverpool, 16 grandchildren and 14 great-grandchildren.

Services will be held Thursday at 3:30 p. m. at Martin Funeral Home by Charles R. Taylor, pastor of the Gardendale Church of the Nazarene. Burial will be in Springhill Cemetery.

Friends may call at the funeral home Wednesday afternoon and night.

Walter Weldon

Walter E. Weldon, 1510 Commerce St., Wellsville, a retired employe of the Pennsylvania Railroad Co., died this morning at 12:45 at City Hospital, where he had been a patient a week. He was 84.

He was born in Wellsville, son of the late Taylor Weldon and Annetta Borring Weldon, and lived in Wellsville all his life. He was a freight conductor, retiring after 50 years of service. He was a life member of the First Christian Church of Wellsville and a member of the Brotherhood of Railroad Trainmen and a past member of the former Junior Order of United Mechanics Lodge of Wellsville.

He is survived by two sons, Wayne Weldon of Wellsville R. D. and Arch Weldon of East Liverpool R. D., four grandchildren and one great grandchild.

Services will be held Thursday at 2 p. m. at the Haugh Funeral Home at Wellsville by the Rev. Robert Andrews. Burial will be in Springhill Cemetery at Wellsville.

Friends may call at the funeral home Wednesday.

Viola Poland

Viola Poland, 919 Fairview St., who suffered a hip injury in a fall at her home about a month ago, died Monday at 2:35 p. m. at City Hospital. She was 84.

For the last 62 years she made her home with Miss Martha Coleman at the West End address. She was born Sept. 5, 1876, in Washington, Pa., and lived in the vicinity 75 years. She worked as a waredresser for 30 years at the former West End Pottery. She was a member of the Anderson Methodist Church and Local 94, IBOP.

She leaves nephews and nieces. Services will be held Thursday at 2 p. m. at the Martin Funeral Home by the Rev. George Johnston, Anderson Methodist pastor, assisted by the Rev. Victor Edgar of Amity, Ohio. Burial will be in Spring Grove Cemetery.

Friends may call at the funeral home Wednesday afternoon and night.

Mrs. Rose Germanotta

Services for Mrs. Rose Germanotta, 83, of Jersey City, N. J., mother of Mrs. Phillip Miraglata of St. Clair Ave. Ext., were held Saturday at the Mt. Carmel Roman Catholic Church at Jersey City. Burial was in Holy Name Cemetery there.

She died suddenly Wednesday at her home following a heart attack. She spent last summer with her daughter. Born in Sicily, Italy, she lived in the United States about 60 years.

Besides her daughter, she leaves a son, Frank Germanotta, at home and two other daughters, Mrs. Millie Billoto of Jersey City and Mrs. Georgette Scrudata of Hasbrouck Heights, N. J. Her husband, Charles Germanotta, died in 1927 and a son, Anthony Germanotta, died in March.

The Otto Mack Funeral Home at Jersey City was in charge of arrangements.

Mrs. Zula Smith

Services for Mrs. Zula Smith of Smiths Ferry R. D. were held this afternoon at 2 at the First Baptist Church in Midland by the Rev. J. M. Marbrey, pastor. Burial was in Beaver Cemetery.

She died Friday night at her home following a long illness.

Survivors include her husband, W. B. Smith at home.

Mrs. Esther Aldrick

Mrs. Esther Aldrick, a patient at the Parsons Nursing Home in Salineville for about four years and a former resident of Salem, died Monday at 9:10 p. m. at City Hospital following a long illness. She was 68.

The Arbaugh - Pearce Funeral Home at Salem is arranging services.

Mrs. Elizabeth Kreiling

NEW WATERFORD — Mrs. Elizabeth Kreiling, 93, longtime village resident, died Monday night at 9:30 at the home of her daughter, Mrs. Matilda Yarian, following a lengthy illness.

Born in Germany Oct. 22, 1867, she was married to Jacob Kreiling, who died in 1939. She had resided with her daughter since 1939.

Besides Mrs. Yarian, she is survived by a son, Albert Kreiling of Cleveland, and several grandchildren.

Services will be held Wednesday afternoon at 2 at the Warrick Funeral Home at Columbiana by the Rev. A. A. Anderson of the New Waterford Lutheran Church. Burial will be in New Waterford Cemetery.

Friends may call tonight at the funeral home.

At Banquet In Pughtown

3 Get Awards For Soil Conservation

Presentation of awards for outstanding work in soil conservation highlighted the annual banquet of the Hancock County Conservation Committee Monday night at Fairview Grange in Pughtown.

A roast beef dinner was served 75 by women of the Grange.

Recipients of awards, from left, are Benny Geer of Elwood Community of Newell, Encil Brohard of Wellsburg and W. Fred Miller of New Cumberland R. D. 1.

Geer, 11-year-old son of Mr. and Mrs. Clark Geer, won a scholarship to the annual county conservation camp for completing a trapping project in 4-H club work. He was recognized by Oliver Johnson, county agricultural agent, for trapping 11 muskrats, a weasel, a coon and a possum.

Brohard is soil conservationist for Hancock and Brooke Counties and Miller is the Hancock County supervisor for the North Panhandle Soil Conservation District. Each was presented a Bible.

Recognized for soil conservation work were W. C. Huff, operator of a farm on Route 2 near Shepherd's Valley, and Shields Mayhew of Pughtown, who won a Goodyear Tire & Rubber Co. conservation award for West Virginia — a trip to Arizona in December.

It was announced that members of the county conservation committee have been re-elected for one-year terms. The committee includes Gust Brenda Jr., chairman; Clarence Deeds, vice chairman; C. Linn Troop, secretary; Chester Ralston, treasurer, and L. P. Lutton, Glen Montgomery and Johnson, directors.

Principal speaker was John W. Wright, soil conservation service worker from Morgantown. Wright traced the growth of the soil conservation service and reported that $10 million has been spent in the state on small watershed projects. "And that's just the beginning," he declared.

Johnson screened a conservation movie, "The Earth is the Lord's."

Troop was toastmaster. Invocation was offered by the Rev. George S. Stewart of the Church of the Nazarene of New Cumberland.

Traffic

(Continued from Page One)

Ave., said she was in a line of traffic halted for a traffic signal. She told officers the traffic had just started to move when Jackson pulled out into the left lane and struck the boy.

Police said Chris Aikens, 4, a passenger in a car driven by Lillie M. Aikens, 26, of 258 Center St., was injured in the collision yesterday morning at McKinnon and Jennings Aves.

They had no report of his injuries and both City Hospital and Osteopathic Hospital said the child had not been treated there.

According to police, Alfred H. Mobley, 22, of 1070 St. George St. was headed west and stopped at the intersection and was hit in the rear by the car operated by Mrs. Aikens.

New Charges Face Escapee

A district youth who fled police custody at East Palestine while being held on a forgery charge is expected to be returned from Eastern Pennsylvania, where he is hospitalized with injuries suffered in the wreck of a stolen car.

East Palestine Police Chief Richard Lotze said he expects Donald Kerr, 18, of Valley Trailer Court to be brought back from the Valley Forge (Pa.) Hospital, where he is under police guard.

Kerr fled an East Palestine police cruiser Friday as he was being returned from the office of County Judge Earl Spalding, who had bound him over to the Columbiana County Grand Jury on a forgery charge.

Originally charged in connection with a $10 check at the Union Commercial & Savings Bank, Kerr may face further charges from other checks which have now turned up, totaling some $200, Lotze said.

A former East Palestine area resident, Kerr is reportedly AWOL from Ft. Dix, N. J.

Escapee Back In Cell

PAINESVILLE, Ohio (AP) — John R. Torpey, 20, of Mentor, who escaped from the Lake County jail here Aug. 21, was back in his cell today. He was returned here Monday after his arrest in Beverly Hills, Calif., over the weekend. Torpey was awaiting trial on charges of burglary and grand larceny when he walked out of the county jail after a deputy sheriff left the doors unlocked.

Chairmen Named For Scout Drives In 4 Communities

Chairmen for Boy Scout finance drives in Wellsville, Salineville, West Point and Summitville have been selected, Robert Gray, Cherokee district Scout executive, reported today.

James Laughlin of the Central Federal Savings & Loan Association of Wellsville will head the drive there.

Walker Irvine will be chairman of the drive at Salineville, Dallas Rupp at West Point, and Mrs. Dorothy Burns at Summitville.

The independent fund drive is being held in the communities which do not have organized Community Chest or United Fund drives, Gray explained.

The chairmen will select captains and volunteers to solicit residents of the towns. Anyone not contacted may mail checks to the finance chairmen of the community or to the Scout office at Lisbon.

Gray said the Scout program in the county is expanding, and over one-fourth of all the youths are in the Scouts. "Further growth and progress requires the participation of the people and more financial support."

Awarded Contract

COLUMBUS, Ohio (AP) — The Army has awarded a contract to North American Aviation's Columbus plant to develop a lightweight rocket-powered ejection seat to be used in Army research aircraft that take-off and land vertically. North American, in announcing the award Monday, did not state the amount of the contract.

Probation Requested In Auto Title Charges

LISBON — A probation investigation has been ordered by Judge Raymond S. Buzzard for William J. McLaughlin of Shadyside Ave., East Liverpool, who Tuesday morning changed his plea to guilty of giving false information to obtain an auto title.

McLaughlin was indicted by the September Grand Jury and had pleaded not guilty at arraignment Sept. 26. Judge Buzzard accepted the change of plea and continued his $2,000 bond.

Probing 307 Names

COLUMBUS, Ohio (AP) — The Ohio Department of Highway Safety and Public Welfare are investigating 307 names appearing on both the Ohio blind registry and the list of driver's license holders. J. Grant Keys, highway safety director, and Mrs. Mary Gorman, welfare director, said action contemplated varies from driver's license cancellation to reexamination. However, they said, appearance on the blind registry is not proof in itself of impaired vision. Some persons may keep a driver's license merely for purposes of identification, they added.

To Speak For Kennedy

CLEVELAND (AP)—Gov. Abraham A. Ribicoff of Connecticut will speak at a $50-a-plate dinner of the Citizens for Kennedy in Shaker Heights Oct. 20. Sen. John F. Kennedy, the Democratic presidential nominee, will make a telephone talk to the diners, Chairman Joseph E. Cole announced Monday night.

Attends State Session

LISBON — Mrs. Arlan Hoopes of Beloit R. D., organization director of the Columbiana County Farm Bureau Federation, is attending a statewide membership training school for organization directors today through Thursday at Columbus. The classes are in charge of Russell Whittenberger, director of field services for the Farm Bureau Federation.

Columbus Grains

COLUMBUS, Ohio (AP) — Ohio Dept. of Agri. cash grain prices: No 2 red wheat unchanged to 1 higher 1.74-1.82, mostly 1.77-1.81; No 2 yellow ear corn mostly unchanged 98-1.00 per bu, mostly 1.01-1.02; or 1.40-1.55 per 100 lbs, mostly 1.44-1.45; No 2 oats unchanged 57-62 mostly 60; No 1 soybeans unchanged to 1 higher 1.92-2.00 mostly 1.95-1.97.

4 1/4 %
CURRENT EARNINGS ON INSURED SAVINGS
Hancock County Federal Savings
CHESTER

She's home safe

Electric garage door opener and yard lights, controlled from push-button in car, protect against accident and attack.

You buy SECURITY when you pay your electric bill

You may not (yet) have electrically-operated and radio-controlled "welcome home" devices. But many of your Ohio neighbors have added these electric jobs to a long list of electric safety applications: Electric home heating and water heating, stairway and outdoor lighting, automatic electric cooking and clothes drying, electric razors and night lights and fuel shut-offs and...

How many ways does electricity make life safer in your home?

Your electric bill is a sign of BETTER living

Nothing else does so much for you, so well, and costs so little. Ohio Power has *never* raised its rates. Use even more electricity and Live Better... ELECTRICALLY!

FOR SECURITY LIVE BETTER ELECTRICALLY

OHIO POWER COMPANY

AMERICAN ELECTRIC AEP POWER SYSTEM

Can we stay free with RATIONED EDUCATION?

Trained minds are more powerful than missiles. And now America is engaged in a great education race.

We must not lose. Yet today many of our colleges and universities are already crowded. And in just ten years, applications are expected to double.

You can help prevent this college crisis. But you must help now!

Give generously to the college of your choice. Help it to expand its facilities and pay adequate salaries to its faculty.

Send your contribution now!

Learn more about this urgent college crisis. Write for your free booklet, "OPEN WIDE THE COLLEGE DOOR," Box 36, Times Square Station, New York 36, N.Y.

Published as a public service in cooperation with The Advertising Council and the Newspaper Advertising Executives Association.

IT'S NO TRICK AT ALL

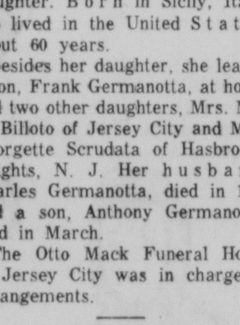

to get results like these:

G. E. Refrigerator
In good condition
Dial xxxx.

Sold—10 calls!

DIAL FU 5-4545

THE REVIEW

PRE-WINTER VALUES and SAVINGS!

STORM DOORS and WINDOWS

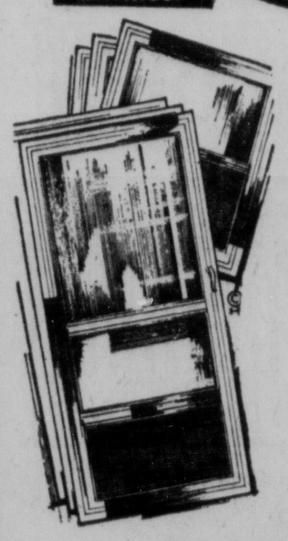

WINTER-PROOF YOUR HOME!

Select your storm windows and doors now from our complete stock. Low prices!

FREE INSTALLATION WITH NO MONEY DOWN

FHA terms

Phone for Free Estimates

J. A. LANGE SERVICE CO.

545 Florida Ave.—EV 7-2833—Chester

Deaths and Funerals

Ed Black, 65, Dies Suddenly

Ed J. Black, 65, of Cannon Mills Rd., a retired farmer, was pronounced dead on arrival at City Hospital Monday at 4:45 p. m. after he was taken ill at the home of his son, Arnold Black, with whom he resided. He had been in failing health for 4 months.

He and his wife, Mrs. Freda Black, came from Eldon, Iowa, to live with their son two years ago.

He was born at Eldon, March 20, 1895, son of the late Tom Black and Affie Creath Black. He was a member of the Methodist Church at Eldon.

Besides his widow and son, he leaves two brothers, Lee C. Black and George W. Black, both of Modesto, Calif., and two granddaughters.

Services will be held Thursday at 2 p. m. at the Chester Arner Chapel by the Rev. Lewis Legg of Charleston, W. Va., former pastor of the Chester Church of the Nazarene, and the Rev. Robert Thomas, now pastor of the church. Burial will be in Locust Hill Cemetery at Chester.

Friends may call at the chapel tonight and Wednesday.

Dayton Conley

Dayton Thomas Conley of Weirton, a retired farmer, died Monday at 1:35 p. m. at the Camden Park Memorial Hospital at Parkersburg, W. Va., where he had been a patient 4 days. He was 75.

He was born Aug. 4, 1885, in Wirt Co., son of the late George Conley and Mary Stewart Conley. He was a resident of Elizabeth, W. Va., until two years ago, when he and his wife, Mrs. Gertie Mae Dillon Conley, went to live with a son, Chester Conley of Weirton. He was a former member of the Guthrie Methodist Church in Wirt County.

Besides his widow and son, he leaves two other sons, Sherman Conley of Elizabeth and Roy Conley of Pughtown, nine grandchildren and three great-grandchildren.

Services will be held at Paris (Pa.) United Presbyterian Church Thursday at 2 p. m. by the Rev. J. Robert Phillips, pastor, and Dr. A. P. Mansberger of Weirton. Burial will be in Paris Cemetery.

Friends may call at the Turley Funeral Home at New Cumberland.

Herbert Leigh

Herbert E. Leigh, 901 St. George St., a retired potter, died Monday at 5:20 p. m. at City Hospital after an illness of 6 months. He was 79.

He was born in Steubenville, July 26, 1881, and lived in the vicinity all his life. Until 12 years ago, he was a moldmaker at the Edwin M. Knowles China Co. He was a member of the IBOP Local 22.

He leaves his widow, Mrs. Jennie Leigh, at home; three sons, Alfred Leigh of Tallmadge, Ohio, Richard Leigh of Santa Fe, N. M., and Phillip Leigh of Spokane, Wash.; three daughters, Mrs. Eunice Ball in Oregon, Mrs. Hazel Wright of Santa Fe and Mrs. Marie Smith of East Liverpool; a brother, Norris Leigh, also of East Liverpool, 16 grandchildren and 14 great-grandchildren.

Services will be held Thursday at 3:30 p. m. at Martin Funeral Home by Charles R. Taylor, pastor of the Gardendale Church of the Nazarene. Burial will be in Springhill Cemetery.

Friends may call at the funeral home Wednesday afternoon and night.

Walter Weldon

Walter E. Weldon, 1510 Commerce St., Wellsville, a retired employe of the Pennsylvania Railroad Co., died this morning at 12:45 at City Hospital, where he had been a patient a week. He was 68.

He was born in Wellsville, son of the late Taylor Weldon and Annetta Borring Weldon, and lived in Wellsville all his life. He was a freight conductor, retiring after 50 years of service. He was a life member of the First Christian Church of Wellsville and a member of the Brotherhood of Railroad Trainmen and a past member of the former Junior Order of United Mechanics Lodge of Wellsville.

He is survived by two sons, Wayne Weldon of Wellsville R. D. and Arch Weldon of East Liverpool R. D., four grandchildren and one great grandchild.

Services will be held Thursday at 2 p. m. at the Baugh Funeral Home at Wellsville by the Rev. Robert Andrews. Burial will be in Springhill Cemetery at Wellsville.

Friends may call at the funeral home Wednesday.

Viola Poland

Viola Poland, 810 Fairview St., who suffered a hip injury in a fall at her home about a month ago, died Monday at 2:30 p. m. at City Hospital. She was 88.

For the last 62 years she made her home with Miss Martha Coleman at the West End address. She was born Sept. 5, 1870, in Washington, Pa., and lived in the vicinity 75 years. She worked as a waitdresser for 30 years at the former West End Pottery. She was a member of the Anderson Methodist Church and Local 94, IBOP.

She leaves nephews and nieces. Services will be held Thursday at 2 p. m. at the Martin Funeral Home by the Rev. George Johnston, Anderson Methodist pastor, assisted by the Rev. Victor Edgar of Amity, Ohio. Burial will be in Spring Grove Cemetery.

Friends may call at the funeral home Wednesday afternoon and night.

Mrs. Rose Germanotta

Services for Mrs. Rose Germanotta, 82, of Jersey City, N. J., mother of Mrs. Phillip Miraglata of St. Clair Ave. Ext., were held Saturday at the Mt. Carmel Roman Catholic Church at Jersey City. Burial was in Holy Name Cemetery there.

She died suddenly Wednesday at her home following a heart attack. She spent last summer with her daughter. Born in Sicily, Italy, she lived in the United States about 40 years.

Besides her daughter, she leaves a son, Frank Germanotta, at home and two other daughters, Mrs. Millie Billeto of Jersey City and Mrs. Georgette Scrudato of Hasbrouck Heights, N. J. Her husband, Charles Germanotta, died in 1927 and a son, Anthony Germanotta, died in March.

The Otto Mark Funeral Home at Jersey City was in charge of arrangements.

Mrs. Zula Smith

Services for Mrs. Zula Smith of Smiths Ferry R. D. were held this afternoon at 2 at the First Baptist Church in Midland by the Rev. J. M. Marbrey, pastor. Burial was in Beaver Cemetery.

She died Friday night at her home following a long illness.

Survivors include her husband, W. B. Smith at home.

Mrs. Esther Aldrich

Mrs. Esther Aldrich, a patient at the Parsons Nursing Home in Salineville for about four years and a former resident of Salem, died Monday at 9:10 p. m. at City Hospital following a long illness. She was 66.

The Arbaugh - Pearce Funeral Home at Salem is arranging services.

Mrs. Elizabeth Kreiling

NEW WATERFORD — Mrs. Elizabeth Kreiling, 93, longtime village resident, died Monday night at 9:30 at the home of her daughter, Mrs. Matilda Yarian, following a lengthy illness.

Born in Germany Oct. 22, 1867, she was married to Jacob Kreiling, who died in 1939. She had resided with her daughter since 1939.

Besides Mrs. Yarian, she is survived by a son, Albert Kreiling of Cleveland, and several grandchildren.

Services will be held Wednesday afternoon at 2 at the Warrick Funeral Home at Columbiana by the Rev. A. A. Anderson of the New Waterford Lutheran Church. Burial will be in New Waterford Cemetery.

Friends may call tonight at the funeral home.

Traffic

(Continued from Page One)

Ave., said she was in a line of traffic halted for a traffic signal. She told officers the traffic had just started to move when Jackson pulled out into the left lane and struck the boy.

Police said Chris Aikens, 6, a passenger in a car driven by Lillie M. Aikens, 26, of 238 Center St., was injured in the collision yesterday morning at McKinnon and Jennings Aves.

They had no report of his injuries and both City Hospital and Osteopathic Hospital said the child had not been treated there.

According to police, Alfred H. Mobley, 22, of 1070 St. George St. was headed west and stopped at the intersection and was hit in the rear by the car operated by Mrs. Aikens.

At Banquet In Pughtown

3 Get Awards For Soil Conservation

Presentation of awards for outstanding work in soil conservation highlighted the annual banquet of the Hancock County Conservation Committee Monday night at Fairview Grange in Pughtown.

A roast beef dinner was served 75 by women of the Grange.

Recipients of awards, from left, are Benny Geer of Elwood Community of Newell, Encil Brohard of Wellsburg and W. Fred Miller of New Cumberland R. D. 1.

Geer, 11-year-old son of Mr. and Mrs. Clark Geer, won a scholarship to the annual county conservation camp for completing a trapping project in 4-H club work. He was recognized by Oliver Johnson, county agricultural agent, for trapping 11 muskrats, a weasel, a coon and a possum.

Brohard is soil conservationist for Hancock and Brooke Counties and Miller is the Hancock County supervisor for the North Panhandle Soil Conservation District. Each was presented a Bible.

Recognized for soil conservation work were W. C. Huff, operator of a farm on Route 2 near Shepherd's Valley, and Shields Mayhew of Pughtown, who won a Goodyear Tire & Rubber Co. conservation award for West Virginia — a trip to Arizona in December.

It was announced that members of the county conservation committee have been re-elected for one-year terms. The committee includes Gust Brenda Jr., chairman; Clarence Deeds, vice chairman; C. Linn Troop, secretary; Chester Ralston, treasurer, and L. P. Lutton, Glen Montgomery and Johnson, directors.

Principal speaker was John W. Wright, soil conservation service worker from Morgantown. Wright traced the growth of the soil conservation service and reported that $10 million has been spent in the state on small watershed projects. "And that's just the beginning," he declared.

Johnson screened a conservation movie, "The Earth is the Lord's."

Troop was toastmaster. Invocation was offered by the Rev. George S. Stewart of the Church of the Nazarene of New Cumberland.

New Charges Face Escapee

A district youth who fled police custody at East Palestine while being held on a forgery charge is expected to be returned from Eastern Pennsylvania, where he is hospitalized with injuries suffered in the wreck of a stolen car.

East Palestine Police Chief Richard Lotze said he expects Donald Kerr, 18, of Valley Trailer Court to be brought back from the Valley Forge (Pa.) Hospital, where he is under police guard.

Kerr fled an East Palestine police cruiser Friday as he was being returned from the office of County Judge Earl Spalding, who had bound him over to the Columbiana County Grand Jury on a forgery charge.

Originally charged in connection with a $10 check at the Union Commercial & Savings Bank, Kerr may face further charges from other checks which have now turned up, totaling some $200, Lotze said.

A former East Palestine area resident, Kerr is reportedly AWOL from Ft. Dix, N. J.

Escapee Back In Cell

PAINESVILLE, Ohio (AP) — John R. Torpey, 20, of Mentor, who escaped from the Lake County jail here Aug. 21, was back in his cell today. He was returned here Monday after his arrest in Beverly Hills, Calif., over the weekend. Torpey was awaiting trial on charges of burglary and grand larceny when he walked out of the county jail after a deputy sheriff left the doors unlocked.

Chairmen Named For Scout Drives In 4 Communities

Chairmen for Boy Scout finance drives in Wellsville, Salineville, West Point and Summitville have been selected, Robert Gray, Cherokee district Scout executive, reported today.

James Laughlin of the Central Federal Savings & Loan Association of Wellsville will head the drive there.

Walker Irvine will be chairman of the drive at Salineville, Dallas Rupp at West Point, and Mrs. Dorothy Burns at Summitville.

The independent fund drive is being held in the communities which do not have organized Community Chest or United Fund drives, Gray explained.

The chairmen will select captains and volunteers to solicit residents of the towns. Anyone not contacted may mail checks to the finance chairmen of the community or to the Scout office at Lisbon.

Gray said the Scout program in the county is expanding, and over one-fourth of all the youths are in the Scouts. "Further growth and progress requires the participation of the people and more financial support."

Awarded Contract

COLUMBUS, Ohio (AP) — The Army has awarded a contract to North American Aviation's Columbus plant to develop a lightweight rocket-powered ejection seat to be used in Army research aircraft that take-off and land vertically. North American, in announcing the award Monday, did not state the amount of the contract.

Probation Requested In Auto Title Charges

LISBON — A probation investigation has been ordered by Judge Raymond S. Buzzard for William J. McLaughlin of Shadyside Ave., East Liverpool, who Tuesday morning changed his plea to guilty of giving false information to obtain an auto title.

McLaughlin was indicted by the September Grand Jury and had pleaded not guilty at arraignment Sept. 26. Judge Buzzard accepted the change of plea and continued his $2,000 bond.

Probing 307 Names

COLUMBUS, Ohio (AP) — The Ohio Department of Highway Safety and Public Welfare are investigating 307 names appearing on both the Ohio blind registry and the list of driver's license holders. J. Grant Keys, highway safety director, and Mrs. Mary Gorman, welfare director, said action contemplated varies from driver's license cancellation to reexamination. However, they said, appearance on the blind registry is not proof in itself of impaired vision. Some persons may keep a driver's license merely for purposes of identification, they added.

To Speak For Kennedy

CLEVELAND (AP)—Gov. Abraham A. Ribicoff of Connecticut will speak at a $50-a-plate dinner of the Citizens for Kennedy in Shaker Heights Oct. 20. Sen. John F. Kennedy, the Democratic presidential nominee, will make a telephone talk to the diners, Chairman Joseph E. Cole announced Monday night.

Attends State Session

LISBON — Mrs. Arlan Hoopes of Beloit R. D., organization director of the Columbiana County Farm Bureau Federation, is attending a statewide membership training school for organization directors today through Thursday at Columbus. The classes are in charge of Russell Whittenberger, director of field services for the Farm Bureau Federation.

Columbus Grains

COLUMBUS, Ohio (AP) — Ohio Dept. of Agri. cash grain prices: No 2 red wheat unchanged to 1 higher 1.74-1.82, mostly 1.77-1.81; No 2 yellow ear corn mostly unchanged 98-1.00 per bu, mostly 1.01-1.02; or 1.40-1.55 per 100 lbs, mostly 1.44-1.45; No 2 oats unchanged 57-62 mostly 60; No 1 soybeans unchanged to 1 higher 1.92-2.00 mostly 1.95-1.97.

4¼%

Hancock County Federal Savings

CHESTER

She's home safe

Electric garage door opener and yard lights, controlled from push-button in car, protect against accident and attack.

You buy SECURITY when you pay your electric bill

You may not (yet) have electrically-operated and radio-controlled "welcome home" devices. But many of your Ohio neighbors have added these electric jobs to a long list of electric safety applications: Electric home heating and water heating, stairway and outdoor lighting, automatic electric cooking and clothes drying, electric razors and night lights and foot shut-offs and...

How many ways does electricity make life safer in your home?

Your electric bill is a sign of BETTER living

Nothing else does so much for you, so well, and costs so little. Ohio Power has never raised its rates. Use even more electricity and Live Better...Electrically!

LIVE BETTER ELECTRICALLY

OHIO POWER COMPANY

AEP POWER SYSTEM

Can we stay free with RATIONED EDUCATION?

Trained minds are more powerful than missiles. And now America is engaged in a great education race.

We must not lose. Yet today many of our colleges and universities are already crowded. And in just ten years, applications are expected to double.

You can help prevent this college crisis. But you must help now!

Give generously to the college of your choice. Help it to expand its facilities and pay adequate salaries to its faculty.

Send your contribution now!

Learn more about this urgent college crisis. Write for your free booklet, "OPEN WIDE THE COLLEGE DOOR," Box 36, Times Square Station, New York 36, N.Y.

Published as a public service in cooperation with The Advertising Council and the Newspaper Advertising Executives Association.

IT'S NO TRICK AT ALL

to get results like these:

G. E. Refrigerator in good condition. Dial xxxx.

Sold—10 calls!

DIAL FU 5-4545

THE REVIEW

JOHN DOE'S KITCHEN

WINTER-PROOF YOUR HOME!

Select your storm windows and doors now from our complete stock. Low prices!

FREE INSTALLATION WITH NO MONEY DOWN

FHA terms

Phone for Free Estimates

J. A. LANGE SERVICE CO.

545 Florida Ave.—EV 7-2833—Chester

Fund Appeal Kicked Off In Midland Area

The United Fund campaign in the Midland area—with a goal of $37,973—was kicked off at a meeting of divisional chairmen and workers Monday night at Lincoln High School.

The residential solicitation will begin next Monday in Midland, Fairview-Smiths Ferry and Ohio View-Industry. Lists of volunteer workers are expected to be completed this week.

Solicitation of pledges from employes of the Midland Works of the Crucible Steel Co. will begin Wednesday, according to Fingle Bloom, chairman of the Combined Charities of Crucible.

He pointed out that money pledged by workers who do not reside in the Midland area will be sent to the fund organizations where they do live.

Each worker who gives will receive a United Fund sticker and lapel pin. Stickers should be displayed prominently so that those who give are not asked to give again during the residential solicitation, Bloom said.

Everyone will be asked to contribute his "fair share" during the drive, now scheduled to end Oct. 24. Solicitation will include industry, utilities, professional people, stores, taverns, clubs and other organizations.

A large thermometer sign on a lot on Midland Ave., between 6th and 7th Sts. will show progress as the campaign continues.

A report meeting for workers will be held Oct. 17, with a final report meeting Oct. 24.

A meeting of the Combined Charities Board of Crucible with supervisors and union grievance committeemen was scheduled for this afternoon at 3:30 at the Midland Steelworkers Hall.

George Burrier, manager of the Midland Works and Beaver County United Fund campaign chairman, will address the group, along with James Mullen of East Liverpool, United Steelworkers staff representative.

Atty. Edwin M. Wallover, president of the Midland Area Charities, spoke to some 40 chairmen and workers.

"Every agency that benefits has been investigated as to its need and worthliness," he said.

"If you pity the unfortunate and if you want to be a part of major programs being worked out, you'll take a great pride in giving," Wallover commented.

Charles Schmitt, a Crucible superintendent, and Donald Green, Rotary Club president were on hand to give instructions. Joseph D'Alesio, president of United Steelworkers Union Local 1212 and a co-chairman, was unable to attend.

Workers' kits were distributed. They were explained by Mrs. Jo Laughner, staff representative of the Beaver office of the United Fund of Beaver County. Chris Gunderson of Beaver Falls, executive secretary of the county organization, attended.

Workers and chairmen were introduced. A film, instructing workers on the campaign, was screened by George Parasida of the Visual Aids Department of the high school.

Funds collected will help support services during 1961 for two local area service agencies—the A. L. Sonnhalter Chapter of the Hot Stove League of Midland and East Liverpool City Hospital.

The other 23 countywide agencies to be aided are divided into three groups:

Health—Arthritis and Rheumatism Foundation, Cancer Society, Heart Association, Mental Health Society, Mental Hygiene Clinic, Multiple Sclerosis Society and Retarded Children's Association.

Welfare — Aliquippa Hospital, American Red Cross, Beaver Valley General Hospital, Catholic Social Service, Children's Aid Family Service, Children's Home, Home for the Aged, Providence Hospital, Rochester General Hospital, Salvation Army and Travelers Aid Society.

Character Building — Boy Scouts of America, Girl Scouts of Beaver County, United Service Organizations, the YMCA of Pennsylvania and the YMCA of Beaver Valley.

Besides the Midland area's two local agencies, there are 13 other local agencies of other communities in the county.

Midland's goal is some $35 higher than the tentative goal announced in July. The county goal is $633,823. Goals of other communities include: Greater Aliquippa area $143,900; Ambridge area $116,968, Beaver area $65,215, Conway-Freedom area $5,022, Monaca area $69,200, Rochester area $28,000, Upper Beaver Valley $155,358 and countywide solicitations $12,187.

Breakdown of the county goal shows $505,984 is needed for 23 countywide agencies, $59,278 for 15 local service agencies, $16,560 for 1960 campaign expense budget, $12,526 for 1961 reserve for pledge shrinkage, $34,475 for 1961 United Fund administration and $5,000 for a contingency fund for county welfare study.

Man Killed By Car

WASHINGTON COURT HOUSE, Ohio (AP)—Frances Lester Wilson, 66, of Rt. 1, Bloomingburg (Fayette County) was killed Monday when he was struck by an oncoming auto at the intersection of Ohio 734 and Ohio 70 at Jeffersonville. Officials said Wilson had left a car and walked behind it into the path of another car. The driver was not cited.

HELPING TO LAUNCH the Midland area United Fund campaign Monday night were Larry Laughlin, left, of Smith Ferry RD 1 and Tommy Edwards of Industry RD 1. The youths, members of the Midland Hot Stove League, presented a "token check" donation to Charles Schmitt, campaign chairman. Looking on, left to right, are Atty. Edwin M. Wallover, charities president, and Donald Green, co-chairman. The league is one of the groups which will benefit from the campaign. The youngsters' parents are Mr. and Mrs. Paul Laughlin and Mr. and Mrs. Oscar Edwards.

Hope Given For U.S. Grant On Brookfield Sewage Works

COLUMBUS, Ohio (AP)—Trumbull County commissioners have been given some hope of getting a federal grant toward construction of a sewage treatment works in the Brookfield sewer district.

Commissioners W. A. James and Roy A. Stillwagon met Monday with E. B. Ransom, assistant sanitary engineer for the Ohio Health Department. Ransom administers the federal grant program for the Ohio Water Pollution Control Board.

Ransom said he explained to them the possibilities of getting federal money for the Brookfield district. The board assigned the district 15th priority, but the money the federal government made available to Ohio this year —$1,653,000—was only enough to help the first 14 priority areas.

No. 1 priority was given to the Mineral Ridge sewer district, also in trumbull County. The U. S. Public Health Service regional office in Chicago last Thursday offered that district a federal grant of about $112,000, Ransom said.

The federal government will pay up to 30 per cent of the cost of a sewage treatment works or a maximum of $250,000, whichever is less.

If bids for a project are less than the estimated cost, then the federal grant would be less. In that case, federal money would be left over for other Ohio projects, Ransom told the commissioners.

In this way, he said, there is the possibility the Brookfield district could still get a federal grant.

The Public Health Service has already made grant offers to about seven of the 14 priority areas in Ohio, Ransom said. And within about three months, he added, after project bids are taken it should be known if any federal money will be left over for Brookfield or other priority districts.

There is also the remote possibility, Ransom said, that some of the 14 priority districts may decide not to proceed with their sewage projects. In that case, he added, Brookfield would be next in line for the federal money.

The federal program calls for project construction to be under way by next Jan. 1. The federal grants go toward the building of sewage treatment plants and intercepting sewers.

Lana Has Tax Troubles

LOS ANGELES (AP) — Lana Turner has income tax troubles. The Internal Revenue Service Monday filed a tax lien against the actress' property, claiming she owes $13,589 for last year. Her business agent said there is a delinquency, but it will be taken care of within a month.

10,000 De Gaulle Rivals Routed In March Attempt

PARIS (AP)—About 10,000 opponents of President Charles de Gaulle's policy of self-determination for Algeria tried to march on the Presidential Palace Monday and were quickly routed in a clash with riot police.

About 40 persons, including police, suffered bloody noses and cracked heads. Twenty or so youths were arrested.

The clash may add fuel to a parliamentary session starting today. Many deputies are nursing complaints about De Gaulle's policies. Encouraged by signs of dissatisfaction by many Frenchmen, the deputies are expected to give Premier Michael Debre a rough time. De Gaulle himself is not responsible to Parliament.

The attempted march on the Elysee Palace was led by about 2,500 war veterans, who staged a demonstration at the tomb of the Unknown Soldier. They demanded stronger measures to put down the nationalist rebellion in Algeria.

Guests Visit Elkton Home

Sunday guests of Mr. and Mrs. George Jones of Elkton were Mrs. Thelma Parsons of East Liverpool and Howard Clark of Lisbon.

About 24 attended a combined birthday anniversary party and stork shower held by Mrs. Lloyd Lipe Saturday for her daughter-in-law, Mrs. David Stokes of Columbiana.

Mr. and Mrs. Jay Eells visited her brother-in-law and sister, Mr. and Mrs. Roy Hull of Painesville, Sunday.

Mrs. Raymond Apple was hostess to a family gathering Sunday in observance of the birthday anniversary of her son, Duane Bruey of Lisbon.

Misses Diane and Carolyn Cusick entertained a group of friends Friday night in honor of the birthday anniversary of Mae Clagger.

Mrs. Jay Eells and Mrs. Harry Pollock attended a County Home Demonstration Council meeting Friday at Lisbon.

Kim Apple, daughter of Mr. and Mrs. Ralph Apple, is convalescing from a fractured wrist suffered in a fall last week.

$25,000 Humiliation Suit For Daughter

ATLANTA, Ga. (AP)—A father has filed a $25,000 damage suit for the humiliation his daughter suffered when, he says, a new bathing suit became transparent the first time she wore it in the water.

Claude C. Rogers filed the suit Monday in behalf of his daughter, Linda Rogers, 17, against R. H. Macy and Co., of New York, doing business as Davison-Paxon Co.

The suit said the girl paid $16.98 for the white bathing suit which became transparent when wet "and did expose plaintiff's nakedness, then and there causing humiliation, mortification and embarrassment."

Mickey Cohen Denied Delay In Tax Trial

LOS ANGELES (AP)—Ex-gambler Mickey Cohen, denied a delay in his income tax trial, is back in town today after a trip east seeking witnesses.

Cohen flew in from New York Monday night, a few hours after a federal judge turned down his lawyer's request for "a few more days" to prepare Cohen's defense on charges of evading almost $400,000 in taxes. The trial is set for Monday.

Ohio 4-H Team 5th

WATERLOO, Iowa (AP) — An Ohio team placed fifth Monday in the National 4 - H dairy cattle judging contest, won by a Maryland group.

Trial Of Pair In Escape Plot Reset Oct. 17

COLUMBUS, Ohio (AP) — The trial date for two men charged with attempting escape and conspiracy to escape has been reset for Oct. 17.

The trial on federal charges against Daniel J. Koenig, 27, and Charles F. Waugaman, 26, was supposed to have begun Monday. They will be tried in U.S. District Court here.

U.S. Atty. Thomas S. Schattenfield said the trial was postponed at the request of the defendants' attorneys.

The FBI reported discovery of the escape attempt in June, saying five federal prisoners attempted to saw through bars and flee the federal section of Columbus city prison.

Koenig and Waugaman also are accused of robbing a Yorkville, Ohio, bank of $38,000 in 1959, but legal arguments over use of evidence have delayed trial in the matter.

County's NCCW Plans Event In East Palestine

The Columbiana County Deanery of the National Council of Catholic Women will hold a Day of Recollection Sunday, Oct. 16, at Our Lady of Lourdes Church in East Palestine.

Retreat master will be Fr. Robert Flynn of Youngstown. The program includes Mass at 10 a. m. and benediction at 3 p. m.

Reservations may be made with Mrs. Robert Carter of Summitville by Saturday.

Becomes College Head

WILMINGTON, Ohio (AP)—Dr. James M. Read has taken over as 13th president of Wilmington College, and his entry at the Quaker school was so inconspicuous, few know of it. Dr. Read and his wife arrived late Sunday after driving from Pennsylvania, and Monday showed up at his office at 8:15 a.m. to start his desk duties. He succeeds Dr. Samuel D. Marble who resigned 19 months ago to head a new Michigan college. Dr. Read was formerly deputy United Nations refugee chief.

FURNACE-ROOF-SIDING

Need a new Furnace, Roof or Siding? Let us install a new gas furnace and enjoy the comforts of clean, carefree living. Be prepared for the chilly weather ahead. Just set it and forget it. Get even heat all winter long. Don't delay. Call us today.

FREE
$50.00 Off
Limited time offer
No Money Down
5 Years To Pay
Free Estimates

WE GUARANTEE YOU THE BEST DEAL IN TOWN
All Work Guaranteed—24 Hour Service—Concrete Porches
Buckeye Construction Co.—LE 2-1485

TWO WAYS TO SAVE ON CAR INSURANCE!

take your choice:

PLAN A

—first choice of over 2 million drivers. Offers you savings that can run as high as 30% over what you're now paying. Here's the most up-to-date coverage *anywhere*—backed by on-the-spot claims service. (Over half of Nationwide auto claims are paid within 24 hours after proof of loss.) Low rates, quality coverage, blue-ribbon service—a solid value for car owners!

PLAN B

—our "merit-rating" plan, gives you the opportunity to set your own rates. Makes it possible for you to save even more than 30% by maintaining an accident-free record, as defined in the plan. Accidents, on the other hand, result in rate increases. If you're the kind of driver who rarely gets involved in accidents, be sure to ask for SAFE-T-RATE, pioneered by Nationwide.

G. V. WEINSTOCK, DISTRICT MANAGER
Nationwide Insurance
607 E. Lincoln Way, Box 367
Lisbon, Ohio
Phone HArrison 4-7237

In Service With People NATIONWIDE America's most progressive insurance organization

Nationwide Mutual Insurance Company • Nationwide General Insurance Company
home office: Columbus, Ohio

Heard about SECURANCE?
Nationwide's new concept to help you plan your family's security. SECURANCE means a choice of 129 insurance plans, plus financing assistance for home and car through your agent. Choose either of the above auto insurance plans ...and you start on your SECURANCE program.

SEE THE NATIONWIDE AGENT IN YOUR COMMUNITY

James F. Steiner
123 W. 6th St. E. Liverpool, O.
Phone FU 5-1646

Jack A. Sevey
422 Main St. Wellsville, O.
Phone LE 2-3434

Kenneth Kibler
123 W. 6th St. E. Liverpool, O.
Phone FU 5-1646

Matt R. Wright
422 Main St. Wellsville, O.
Phone LE 2-3434

A. J. Pierson
123 W. 6th St. E. Liverpool, O.
Phone FU 5-1646

Karl J. Lindner
27 E. Main St. Salineville, O.
Phone OR 9-2346

Don C. Alexander
123 W. 6th St. E. Liverpool, O.
Phone FU 5-1646

W. M. Vulgamore Jr.
BOX 522, N. Cumberland, W. Va.
Phone 8931

William Rodgers
123 W. 6th St. E. Liverpool, O.
Phone FU 5-1646

O. Dail Mason
P. O. Box 367 Lisbon, O.
Phone HA 4-7273

GET *FALL-BRILLIANT* STYLE

IN COMFORTABLE

Weyenberg *shoes for men*

Styled to match the freshness of Fall, designed to make walking fun again. See our WEYENBERG Fall selection, today.

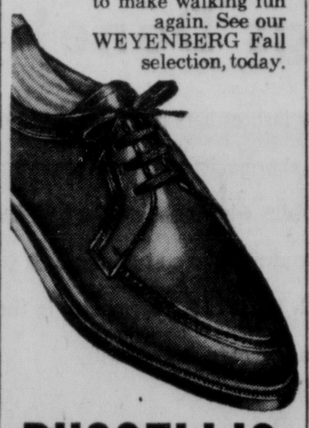

RUSSELL'S SHOE STORE
SHINGLER BUILDING
(Owned By Dwight Russell)
431 Main St. Wellsville
DIAL LE 2-4363

Smith & Phillips
409 Washington Street 90th YEAR Phone FU 5-1215
AIR CONDITIONED FOR YOUR SHOPPING COMFORT

Buy With Confidence
RCA and Smith & Phillips Combine to bring you this value
NEW 1960—LOWBOY CONSOLE!

And its **RCA VICTOR**
THE MOST TRUSTED NAME IN TELEVISION

UNEQUALLED ANYWHERE...AT THIS LOW PRICE
ONLY $19.80 DOWN—MANY MONTHS TO PAY
INSTALLED AND SERVICED BY OUR OWN FACTORY TRAINED TECHNICIANS. WE HAVE A COMPLETE SERVICE DEPARTMENT WITH PARTS AND TRAINED PERSONNEL TO SERVICE ALL PRODUCTS WE SELL.

Fund Appeal Kicked Off In Midland Area

The United Fund campaign in the Midland area—with a goal of $37,973—was kicked off at a meeting of divisional chairmen and workers Monday night at Lincoln High School.

The residential solicitation will begin next Monday in Midland, Fairview-Smiths Ferry and Ohio View-Industry. Lists of volunteer workers are expected to be completed this week.

Solicitation of pledges from employes of the Midland Works of the Crucible Steel Co. will begin Wednesday, according to Fingle Bloom, chairman of the Combined Charities of Crucible.

He pointed out that money pledged by workers who do not reside in the Midland area will be sent to the fund organizations where they do live.

Each worker who gives will receive a United Fund sticker and lapel pin. Stickers should be displayed prominently so that those who give are not asked to give again during the residential solicitation, Bloom said.

Everyone will be asked to contribute his "fair share" during the drive, now scheduled to end Oct. 24. Solicitation will include industry, utilities, professional people, stores, taverns, clubs and other organizations.

A large thermometer sign on a lot on Midland Ave., between 6th and 7th Sts. will show progress as the campaign continues.

A report meeting for workers will be held Oct. 17, with a final report meeting Oct. 24.

A meeting of the Combined Charities Board of Crucible with supervisors and union grievance committeemen was scheduled for this afternoon at 3:30 at the Midland Steelworkers Hall.

George Burrier, manager of the Midland Works and Beaver County United Fund campaign chairman, will address the group, along with James Mullen of East Liverpool, United Steelworkers staff representative.

Atty. Edwin M. Wallover, president of the Midland Area Charities, spoke to some 60 chairmen and workers.

"Every agency that benefits has been investigated as to its need and worthiness," he said.

"If you pity the unfortunate and if you want to be a part of major programs being worked out, you'll take a great pride in giving," Wallover commented.

Charles Schmitt, a Crucible superintendent, and Donald Green, Rotary Club president were on hand to give instructions. Joseph D'Alesio, president of United Steelworkers Union Local 1212 and a co-chairman, was unable to attend.

Workers' kits were distributed. They were explained by Mrs. Jo Laughner, staff representative of the Beaver office of the United Fund of Beaver County. Chris Gunderson of Beaver Falls, executive secretary of the county organization, attended.

Workers and chairmen were introduced. A film, instructing workers on the campaign, was screened by George Parasida of the Visual Aids Department of the high school.

Funds collected will help support services during 1961 for two local area service agencies—the A. L. Sonthalter Chapter of the Hot Stove League of Midland and East Liverpool City Hospital.

The other 23 countywide agencies to be aided are divided into three groups:

Health—Arthritis and Rheumatism Foundation, Cancer Society, Heart Association, Mental Health Society, Mental Hygiene Clinic, Multiple Sclerosis Society and Retarded Children's Association.

Welfare — Aliquippa Hospital, American Red Cross, Beaver Valley General Hospital, Catholic Social Service, Children's Aid Family Service, Children's Home, Home for the Aged, Providence Hospital, Rochester General Hospital, Salvation Army and Travelers Aid Society.

Character Building — Boy Scouts of America, Girl Scouts of Beaver County, United Service Organizations, the YMCA of Pennsylvania and the YMCA of Beaver Valley.

Besides the Midland area's two local agencies, there are 15 other local agencies of other communities in the county.

Midland's goal is some $36 higher than the tentative goal announced in July. The county goal is $633,825. Goals of other communities include: Greater Aliquippa area $163,800; Ambridge area $116,000, Beaver area $65,215, Conway-Freedom area $5,022, Monaca area $69,300, Rochester area $26,000, Upper Beaver Valley $155,300 and countywide solicitations $12,187.

Breakdown of the county goal shows $505,804 is needed for 23 countywide agencies, $30,270 for 15 local service agencies, $16,500 for 1960 campaign expense budget, $12,526 for 1961 reserve for pledge shrinkage, $34,475 for 1961 United Fund administration and $5,000 for a contingency fund for county welfare study.

Man Killed By Car

WASHINGTON COURT HOUSE, Ohio (AP)—Frances Lester Wilson, 66, of Rt. 1, Bloomingburg (Fayette County) was killed Monday when he was struck by an oncoming auto at the intersection of Ohio 734 and Ohio 70 at Jeffersonville. Officials said Wilson had left a car and walked behind it into the path of another car. The driver was not cited.

HELPING TO LAUNCH the Midland area United Fund campaign Monday night were Larry Laughlin, left, of Smith Ferry RD 1 and Tommy Edwards of Industry RD 1. The youths, members of the Midland Hot Stove League, presented a "token check" donation to Charles Schmitt, campaign chairman. Looking on, left to right, are Atty. Edwin M. Wallover, charities president, and Donald Green, co-chairman. The league is one of the groups which will benefit from the campaign. The youngsters' parents are Mr. and Mrs. Paul Laughlin and Mr. and Mrs. Oscar Edwards.

Hope Given For U.S. Grant On Brookfield Sewage Works

COLUMBUS, Ohio (AP)—Trumbull County commissioners have been given some hope of getting a federal grant toward construction of a sewage treatment works in the Brookfield sewer district.

Commissioners W. A. James and Roy A. Stillwagon met Monday with E. B. Ransom, assistant sanitary engineer for the Ohio Health Department. Ransom administers the federal grant program for the Ohio Water Pollution Control Board.

Ransom said he explained to them the possibilities of getting federal money for the Brookfield district. The board assigned the district 15th priority, but the money the federal government made available to Ohio this year —$1,653,000—was only enough to help the first 14 priority areas.

No. 1 priority was given to the Mineral Ridge sewer district, also in trumbull County. The U. S. Public Health Service regional office in Chicago last Thursday offered that district a federal grant of about $112,000, Ransom said.

The federal government will pay up to 30 per cent of the cost of a sewage treatment works or a maximum of $250,000, whichever is less.

If bids for a project are less than the estimated cost, then the federal grant would be less. In that case, federal money would be left over for other Ohio projects, Ransom told the commissioners.

In this way, he said, there is the possibility the Brookfield district could still get a federal grant.

The Public Health Service has already made grant offers to about seven of the 14 priority areas in Ohio, Ransom said. And within about three months, he added, after project bids are taken it should be known if any federal money will be left over for Brookfield or other priority districts.

There is also the remote possibility, Ransom said, that some of the 14 priority districts may decide not to proceed with their sewage projects. In that case, he added, Brookfield would be next in line for the federal money.

The federal program calls for project construction to be under way by next Jan. 1. The federal grants go toward the building of sewage treatment plants and intercepting sewers.

Lana Has Tax Troubles

LOS ANGELES (AP) — Lana Turner has income tax troubles. The Internal Revenue Service Monday filed a tax lien against the actress' property, claiming she owes $13,589 for last year. Her business agent said there is a delinquency, but it will be taken care of within a month.

10,000 De Gaulle Rivals Routed In March Attempt

PARIS (AP)—About 10,000 opponents of President Charles de Gaulle's policy of self-determination for Algeria tried to march on the Presidential Palace Monday and were quickly routed in a clash with riot police.

About 40 persons, including police, suffered bloody noses and cracked heads. Twenty or so youths were arrested.

The clash may add fuel to a parliamentary session starting today. Many deputies are nursing complaints about De Gaulle's policies. Encouraged by signs of dissatisfaction by many Frenchmen, the deputies are expected to give Premier Michael Debre a rough time. De Gaulle himself is not responsible to Parliament.

The attempted march on the Elysee Palace was led by about 2,500 war veterans, who staged a demonstration at the tomb of the Unknown Soldier. They demanded stronger measures to put down the nationalist rebellion in Algeria.

Guests Visit Elkton Home

Sunday guests of Mr. and Mrs. George Jones of Elkton were Mrs. Thelma Parsons of East Liverpool and Howard Clark of Lisbon.

About 24 attended a combined birthday anniversary party and stork shower held by Mrs. Lloyd Lipe Saturday for her daughter-in-law, Mrs. David Stokes of Columbiana.

Mr. and Mrs. Jay Eells visited her brother-in-law and sister, Mr. and Mrs. Roy Hull of Painesville, Sunday.

Mrs. Raymond Apple was hostess to a family gathering Sunday in observance of the birthday anniversary of her son, Duane Bruey of Lisbon.

Misses Diane and Carolyn Cusick entertained a group of friends Friday night in honor of the birthday anniversary of Mae Clagger.

Mrs. Jay Eells and Mrs. Harry Pollock attended a County Home Demonstration Council meeting Friday at Lisbon.

Kim Apple, daughter of Mr. and Mrs. Ralph Apple, is convalescing from a fractured wrist suffered in a fall last week.

$25,000 Humiliation Suit For Daughter

ATLANTA, Ga. (AP)—A father has filed a $25,000 damage suit for the humiliation his daughter suffered when, he says, a new bathing suit became transparent the first time she wore it in the water.

Claude C. Rogers filed the suit Monday in behalf of his daughter, Linda Rogers, 17, against R. H. Macy and Co., of New York, doing business as Davison-Paxon Co.

The suit said the girl paid $16.98 for the white bathing suit which became transparent when wet "and did expose plaintiff's nakedness, then and there causing humiliation, mortification and embarrassment."

Mickey Cohen Denied Delay In Tax Trial

LOS ANGELES (AP)—Ex-gambler Mickey Cohen, denied a delay in his income tax trial, is back in town today after a trip east seeking witnesses.

Cohen flew in from New York Monday night, a few hours after a federal judge turned down his lawyer's request for "a few more days" to prepare Cohen's defense on charges of evading almost $400,000 in taxes. The trial is set for Monday.

Ohio 4-H Team 5th

WATERLOO, Iowa (AP) — An Ohio team placed fifth Monday in the National 4 - H dairy cattle judging contest, won by a Maryland group.

Trial Of Pair In Escape Plot Reset Oct. 17

COLUMBUS, Ohio (AP) — The trial date for two men charged with attempting escape and conspiracy to escape has been reset for Oct. 17.

The trial on federal charges against Daniel J. Koenig, 27, and Charles F. Waugaman, 26, was supposed to have begun Monday. They will be tried in U.S. District Court here.

U.S. Atty. Thomas S. Schattenfield said the trial was postponed at the request of the defendants' attorneys.

The FBI reported discovery of the escape attempt in June, saying five federal prisoners attempted to saw through bars and flee the federal section of Columbus city prison.

Koenig and Waugaman also are accused of robbing a Yorkville, Ohio, bank of $38,000 in 1959, but legal arguments over use of evidence have delayed trial in the matter.

County's NCCW Plans Event In East Palestine

The Columbiana County Deanery of the National Council of Catholic Women will hold a Day of Recollection Sunday, Oct. 16, at Our Lady of Lourdes Church in East Palestine.

Retreat master will be Fr. Robert Flynn of Youngstown. The program includes Mass at 10 a. m. and benediction at 3 p. m.

Reservations may be made with Mrs. Robert Carter of Summitville by Saturday.

Becomes College Head

WILMINGTON, Ohio (AP)—Dr. James M. Read has taken over as 13th president of Wilmington College, and his entry at the Quaker school was so inconspicuous, few know of it. Dr. Read and his wife arrived late Sunday after driving from Pennsylvania, and Monday showed up at his office at 8:15 a.m. to start his desk duties. He succeeds Dr. Samuel D. Marble who resigned 19 months ago to head a new Michigan college. Dr. Read was formerly deputy United Nations refugee chief.

FURNACE-ROOF-SIDING

Need a new Furnace, Roof or Siding? Let us install a new gas furnace and enjoy the comforts of clean, carefree living. Be prepared for the chilly weather ahead. Just set it and forget it. Get even heat all winter long. Don't delay. Call us today.

FREE $50.00 Off Limited time offer
No Money Down
5 Years To Pay
Free Estimates

WE GUARANTEE YOU THE BEST DEAL IN TOWN
All Work Guaranteed—24 Hour Service—Concrete Porches
Buckeye Construction Co.—LE 2-1485

TWO WAYS TO SAVE ON CAR INSURANCE!

take your choice:

PLAN A

—first choice of over 2 million drivers. Offers you savings that can run as high as 30% over what you're now paying. Here's the most up-to-date coverage *anywhere*—backed by on-the-spot claims service. (Over half of Nationwide auto claims are paid within 24 hours after proof of loss.) Low rates, quality coverage, blue-ribbon service—a solid value for car owners!

PLAN B

—our "merit-rating" plan, gives you the opportunity to set your own rates. Makes it possible for you to save even more than 30% by maintaining an accident-free record, as defined in the plan. Accidents, on the other hand, result in rate increases. If you're the kind of driver who rarely gets involved in accidents, be sure to ask for SAFE-T-RATE, pioneered by Nationwide.

E. V. WEINSTOCK, DISTRICT MANAGER
Nationwide Insurance
607 E. Lincoln Way, Box 367
Lisbon, Ohio
Phone HArrison 4-7237

NATIONWIDE

Nationwide Mutual Insurance Company • Nationwide General Insurance Company
home office: Columbus, Ohio

Heard about SECURANCE?
Nationwide's new concept to help you plan your family's security. SECURANCE means a choice of 129 insurance plans, plus financing assistance for home and car through your agent. Choose either of the above auto insurance plans ...and you start on your SECURANCE program.

SEE THE NATIONWIDE AGENT IN YOUR COMMUNITY

James F. Steiner — 123 W. 6th St. E. Liverpool, O. Phone FU 5-1666
Jack A. Sevey — 422 Main St. Wellsville, O. Phone LE 2-2434
Kenneth Kibler — 123 W. 6th St. E. Liverpool, O. Phone FU 5-1666
Matt R. Wright — 422 Main St. Wellsville, O. Phone LE 2-2434
A. J. Pierson — 123 W. 6th St. E. Liverpool, O. Phone FU 5-1666
Karl J. Lindner — 27 E. Main St. Salineville, O. Phone OR 9-2346
Don C. Alexander — 123 W. 6th St. E. Liverpool, O. Phone FU 5-1666
W. M. Vulgamore jr. — BOX 522, N. Cumberland, W. Va. Phone 8831
William Rodgers — 123 W. 6th St. E. Liverpool, O. Phone FU 5-1666
O. Dail Mason — P. O. Box 367 Lisbon, O. Phone HA 4-2278

Smith & Phillips

609 Washington Street — 90th YEAR — Phone FU 5-1215

AIR CONDITIONED FOR YOUR SHOPPING COMFORT

Buy With Confidence

RCA and Smith & Phillips Combine to bring you this value

NEW 1960—LOWBOY CONSOLE!

And its RCA VICTOR
THE MOST TRUSTED NAME IN TELEVISION

UNEQUALLED ANYWHERE... AT THIS LOW PRICE
ONLY $19.80 DOWN—MANY MONTHS TO PAY

INSTALLED AND SERVICED BY OUR OWN FACTORY TRAINED TECHNICIANS. WE HAVE A COMPLETE SERVICE DEPARTMENT WITH PARTS AND TRAINED PERSONNEL TO SERVICE ALL PRODUCTS WE SELL.

Weyenberg shoes for men

Styled to match the freshness of Fall, designed to make walking fun again. See our WEYENBERG Fall selection, today.

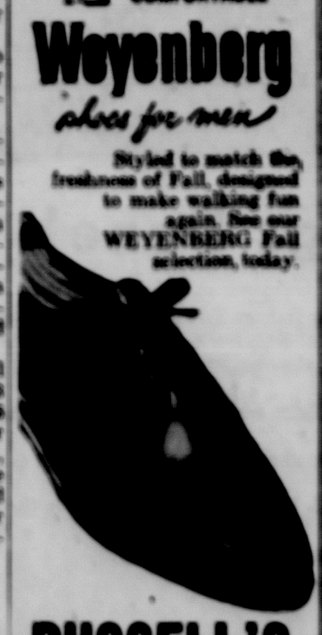

RUSSELL'S SHOE STORE
SHINGLER BUILDING
(Owned By Dwight Russell)
431 Main St. Wellsville
DIAL LE 2-4363

The Social -:- -:- Notebook

Approximately 80 attended the initial fall dance of the Masonic Social Club Saturday night at the Masonic Temple.

Eddie Frazer's Beaver Falls Orchestra provided music. The officers are Robert Duncan, president; James Skidmore, vice president, and Albert Ferguson, secretary-treasurer.

Refreshments were served by the social committee, comprised of Mr. and Mrs. Harold Sneddon, Mr. and Mrs. Earl W. Fitzgerald and Mr. and Mrs. Ferguson. Fall flowers and lighted tapers decorated the buffet table.

The next dance is set tentatively Nov. 19. The committee is: Mr. and Mrs. Albert Kraft, Mr. and Mrs. John Brown and Mr. and Mrs. James Wilson.

⁂ ⁂ ⁂

The WSCS of the Mt. Zion Methodist Church will meet Thursday at the Oak Grove School. Mrs. Virginia Matthews will present the worship service and Mrs. Gerry Hill, the program. Mrs. Mary Ellen Lee and Mrs. Ruth Pancake will be hostesses.

⁂ ⁂ ⁂

Two circles of the WSCS of the First Methodist Church will meet Thursday afternoon. The Martha group will meet with Mrs. Judson English of Radio Heights. Mrs. J. E. Monier will be guest speaker. Mrs. Ted Scheffer will assist the hostess.

The Susannah Wesley Circle will meet in the church social rooms. Mrs. Lettie Plant will present the program and worship service. Mrs. James Hassall and Mrs. Lillian Allen will be hostesses.

⁂ ⁂ ⁂

Columbiana County Salon 432 of the 40 and 8 Society will meet Thursday at the Lisbon Village Hall. Mrs. Harriet Stull, president, will conduct business. Mrs. Nora Laughlin and Mrs. Eva Stevenson will be hostesses.

⁂ ⁂ ⁂

The Esther Circle of the Women's Association of the Longs Run United Presbyterian Church will meet Thursday with Mrs. Ernest Carroll of Long Vue Heights.

⁂ ⁂ ⁂

Mr. and Mrs. Harry W. Brown of the Y. and O. Rd. entertained Saturday with open house in honor of their daughter and son-in-law, Mr and Mrs. Robert Lee Strandberg of St. Petersburg, Fla.

It is the couple's first visit home since their marriage in January in Florida. The former Miss Sondra Lee Mercer, she is employed by the Bell Telephone Co. at St. Petersburg.

Her husband is associated with the Shell Oil Co. The couple will move into a new home at Largo, Fla., about Dec. 1.

⁂ ⁂ ⁂

Mrs. Edwin McKelvey of Scio, president of the 10th District, will preside Wednesday night for the initiation and installation of members and officers of the newly-organized auxiliary of American Legion Post 736 of Glenmoor.

⁂ ⁂ ⁂

Henry Davis, worthy master, will preside at a meeting of Liverpool Township Grange Friday at the Grange Hall.

⁂ ⁂ ⁂

The Friendship Class of Pleasant Heights will meet Friday with Mrs. Ruth Seevers of Northside Ave.

⁂ ⁂ ⁂

Mrs. Mayme Rabon of Jefferson St. will be hostess Friday to the All-American Club.

⁂ ⁂ ⁂

A 6 o'clock coverdish dinner will feature the meeting of the Lydia Circle of the Calvary Methodist Church Friday with Mrs. Carl Beighley of Smithfield St. Mrs. Nora Johnson will present the program.

⁂ ⁂ ⁂

Ohio City Rebekah Lodge 782 will meet Friday at the East End IOOF Temple. Mrs. Essie Bole, noble grand, will preside.

⁂ ⁂ ⁂

The Past Noble Grand Association and degree staff of Ceramic Rebekah Lodge 286 will meet Friday with Mrs. Evelyn Chesnut of Glenmoor. Mrs. Lillian Allen, Mrs. Frances Smurthwaite and Mrs. Ethel Hagerman will be co-hostesses.

⁂ ⁂ ⁂

The Berean Class of the Grace United Presbyterian Church will meet Friday in the church social rooms.

⁂ ⁂ ⁂

Mrs. Harriet Jordon of Smithfield St. will be hostess Friday for the Amegas Club.

⁂ ⁂ ⁂

The Women's Missionary Council of the First Assembly of God Church will meet Friday with Mrs. Paul Kirbaugh of Ohio Ave.

⁂ ⁂ ⁂

Mrs. Ethel Emanuel will be program leader at a meeting of the Ethel Chambers Missionary Society of the Second United Presbyterian Church Thursday with Mrs. Elizabeth Birch of St. George St. Mrs. Gerry Wynn will be associate hostess.

⁂ ⁂ ⁂

Personals

Mr. and Mrs. Earl A. Cole, 632 River Rd., have returned after a visit to Tampa, Jacksonville and Lakeland, Fla. They were accompanied home by their son, Earl R. Cole.

Seaman Jerry J. Blaschak of Hertford, N. C., spent the weekend with his parents, Mr. and Mrs. Michael Blaschak of Louise St.

Wellsville Society

Miss Ruth Urie LE 2-2288

Miss Catherine Louise Wells of Buckeye Ave. and David Randolph of East Liverpool were united in marriage Sept. 24 at 7 o'clock in the Central Methodist Church.

The Rev. William Hewitt, pastor, performed the single ring ceremony in the presence of the immediate families and a few friends.

The bride wore a white lace ballerina length gown with a bolero jacket and matching accessories. Her corsage was of white rosebuds.

Her attendant, Mrs. Janet Wilkinson of Wellsville, sister of the bridegroom, was attired in a yellow ballerina length gown and her corsage was yellow roses.

Gary Rhodes of East Liverpool was best man.

Mrs. Randolph, daughter of Mrs. Margaret Wells of Buckeye Ave. and Gail Wells of Newell, was graduated from Wellsville High School in 1960. The bridegroom, son of Mr. and Mrs. John Randolph, is employed at the Homer Laughlin China Co.

A reception for 25 was held at the home of the bride's mother, where the couple is residing.

⁂ ⁂ ⁂

NH 500 Club members were entertained Friday night at the home of Mrs. Maxine Fulton of Lincoln Ave.

Mrs. Mildred Cain, Mrs. Esther Davis of East Liverpool and Mrs. Isabel Glendenning of Glenmoor, a guest, won prizes. Mrs. Lester Jarvis also was a guest.

The hostess was assisted in serving by Mrs. Glendenning. The date of the next meeting will be set later.

⁂ ⁂ ⁂

Installation of officers will highlight a meeting of the Lady Elks Wednesday at 8 o'clock at the Elks Lodge. Mrs. Floreine Broderick, retiring president, will preside. Members of the East Liverpool Lady Elks will be guests. Lunch will be served.

⁂ ⁂ ⁂

The Grand International Auxiliary to the Brotherhood of Locomotive Engineers will meet Wednesday afternoon at 2 o'clock with Mrs. W. H. Graebing of Clark Ave. Mrs. W. O. Roller is president

⁂ ⁂ ⁂

Wellsville Personals

Mr. and Mrs. Russell W. Myers of Salem were guests of Mrs. Goldie M. Swaney of Main St. Sunday.

Mr. and Mrs. Harry Haustman of Lincoln Ave. have concluded a week's visit with their daughter, Mrs. W. C. Wasley of Cleveland, and their grandchildren, Mrs. C. A. Watters of Cleveland, Mrs. Robert Wendling of North Olmstead and W G. Wasley of Boston and also Mr. and Mrs. Ed Hum of Huron, former local residents.

Mrs. Elsie Deidrick, 715 Washington Ave., Mrs. Tressa Lucas of 11th St. and their parents, Mr. and Mrs. Lewis Bender, 338 Broadway, visited Mrs. Flora Cowger of Pickens, W. Va., over the weekend.

Chester Society

DeMar Miller EV 7-2721

Mrs. Tressa V. Haught and John W. Barrow, both of Lawrenceville, were united in marriage Saturday at 7 o'clock in the Christian Church.

Earliss Gleaton, minister, performed the single-ring ceremony.

The bride wore a royal blue silk dress with matching velvet hat and a corsage of red rosebuds and white carnations.

The attendants were Mr. and Mrs. James B. Haught and Miss Joyce Haught, her daughter.

A reception for the immediate families was held at the bride's home. A wedding cake decorated the buffet table. Aides, along with Mrs. Haught and Miss Haught, were another daughter of the bride, Mrs. William Shroades.

The bridegroom is employed at the Taylor, Smith and Taylor Co.

The newlyweds are residing at the bride's home.

⁂ ⁂ ⁂

The auxiliary of American Legion Post 121 will meet Wednesday evening at 8 o'clock in the post home. An Executive Board meeting is set for 7:30.

⁂ ⁂ ⁂

Mrs. Pearl Hubbard will be leader at a meeting of the Women's Missionary Society Wednesday evening at 8 o'clock in the Free Methodist Church.

⁂ ⁂ ⁂

Miss Ruth Jones will be program chairman at a meeting of the Foreign Missionary Society Wednesday night at 7:30 o'clock in the church of the Nazarene.

⁂ ⁂ ⁂

Officers will be elected at a meeting of the Fairview Farm Women's Club Wednesday afternoon at 1:30 o'clock at the Pughtown Grange Hall.

⁂ ⁂ ⁂

Chester Personals

Spcl. 5C and Mrs. Carl K. Robinson and son, Joey, are visiting his sister, Mrs. Harold Robinson of Indiana Ave. An Army veteran of 13 years, he is en route to Trois Fontaine, France.

MISS MARY L. DAWSON
She'll Wed On Dec. 30.

Marriage Slated At Boyce Church By Miss Dawson

Mr. and Mrs. Harold Dawson of Manor Ln. have announced the engagement and approaching marriage of their daughter, Miss Mary Lee Dawson, to Thomas H. Van Landingham, son of Mr. and Mrs. G. H. Van Landingham of Morgantown, W. Va.

The prospective bride was graduated from East Liverpool High School and received a bachelor of science degree in business education from the Margaret Morrison College of Carnegie Institute of Technology at Pittsburgh. She is a member of the Delta Gamma Sorority. She is employed by the Ampex Recording Co. at San Mateo, Calif.

Her fiance is a graduate of the University of West Virginia with a degree in electrical engineering. He is affiliated with the Phi Kappa Psi fraternity. He served two years as a lieutenant in the Air Force. He is associated with the Don Lee Electronics Co. at Vallejo, Calif.

The wedding will be an event of Dec. 30 at the Boyce Methodist Church.

Pastor Elmon Roy Given New Charge

Pastor Elmon H. Roy, who has served the Seventh-day Adventist Church for three years, will leave the week of Oct. 17 for a new assignment at Coudersport, Pa.

He will be succeeded by Pastor Lyle Euler of Batavia, Ohio.

A native of Kentucky, he came here from Barberton and has been with the Ohio Conference of the denomination for seven years. He will become a member of the Western Pennsylvania Conference.

He was ordained in 1959 during the annual Ohio Bible Conference at Mt. Vernon. He was graduated from the Southern Missionary College at Chattanooga, Tenn., in 1953 and Belin University at Chillicothe, Mo., in 1958.

Married, he has two sons, Joel Roy, 13, and Michael Roy, 6.

New Committee Named For Legion In East End

Melvin Wright, first vice commander, appointed a membership committee at a meeting of American Legion Post 374 Monday night at the post home in East End.

Named were James Cregar, commander, Charles Moore, Louis Krawiec, Harry Dawson, John Ruhe and James Wright.

It was reported 100 have paid membership dues. A dance will be held at the post Saturday night at 9:30 in the newly - redecorated dance hall. Vince Mundy's orchestra will play.

Cregar said he will attend the fall conference Sunday at Orville. A turkey dinner was served 35 by Tad Galloway and committee.

The post will meet again next Monday night.

Georgetown's Council Approves Street Light

Georgetown Borough Council Tuesday night voted to install a new street light at the west end of 1st St.

It was reported the H. R. Allen Co. of Beaver has completed the blacktooping of several streets. The project cost $4,000.

Council discussed a proposal that Georgetown, Hookstown and Greene Township set up a joint police department. Tony DeCapio, president, presided.

The next meeting will be Nov. 7.

Canine Slogan

NAHA, Okinawa (AP) — The motto of an Army canine battalion at this Pacific defense outpost is: "We bite when we fight."

Ohio PTA Schedules Vote On Land For Headquarters

CLEVELAND (AP)—A vote on whether to authorize the Ohio Congress of Parents and Teachers to purchase land for a permanent headquarters site was scheduled today by delegates to the 55th annual convention of the organization.

C. L. Dumaree, chairman of the Ohio PTA headquarters committee, told delegates at Monday's opening session that the congress now rents office space in the Lincoln-LeVeque tower in Columbus at a cost of $6,000 a year. He added that a site in the Market-Mohawk area of Columbus for a new headquarters is being considered.

Dumaree, an assistant superintendent of Columbus schools, said a site in the area under consideration might cost $50,000 or $60,000 and that the PTA has a $25,000 "nest egg toward the purchase of land." He said he could not guess on how long it might be before the PTA could start construction on its own building.

Both Mrs. Donald N. Crockett of Cleveland, state PTA president, and Dumaree said the headquarters committee had no thought of going to the membership for funds as has been done in some states where PTA headquarters buildings have been erected.

Dumaree told the delegates that 10 years ago when the Ohio PTA had 405,000 members rentals cost $2,600 a year.

"Today we have 740,000 members," he added. "that's almost doubling our membership in 10 years. Rentals have more than doubled."

GOP Women's Group Stages 'Meet Your Candidate' Night

Three hundred attended a "Meet Your Candidate" session of the East Liverpool Women's Republican Club Monday night in the home of American Legion Post 4.

Principal speaker was Atty. Charles Pike of Lisbon. Others who spoke were: Ernest U. Whitacre of near Salem, county chairman; Mrs. Letha Astry of Salem, 18th District committeewoman, and Robert Bell of Steubenville, district committeeman.

Candidates presented included: Paul Brown of Youngstown and John C. Nichols of St. Clairsville, candidates for the Seventh District Court of Appeals; Clarnece L. Wetzel and Warren Bettis, for state representative; Galen H. Greenisen and Walter A. Hunston, for county commissioner; G. William Brokaw, for prosecuting attorney.

Charles H. Brant, for clerk of courts; Russell J. VanFossan, for sheriff; Richard G. Brian, for county recorder, and Mrs. H. Joan Dixon, for county treasurer.

Mrs. Audrey Newtz, president, presided. Miss Mary Alice Lemal, secretary, and Miss Gladys Rinehart, treasurer, submitted reports.

Hostesses for the candidates were Mrs. Harold Allison, Miss Eleanor Bennett, Mrs. William Brokaw, Mrs. R. L. Cawood, Mrs. Ray Diddle, Mrs. Fred Lawrence, Mrs. Harry Logan, Mrs. William McNutt, Mrs. Gertrude Reese, Mrs. Harry Walker and Mrs. B. E. Warner.

The buffet table was in charge of Mrs. John Koos, chairman, assisted by Mrs. Jay Kinsey and Mrs. Marvin Kinsey. Mrs. Victoria Willis and Mrs. Ethel Hagerman were co-chairmen of the social committee. Pouring were Mrs. Lawrence Newtz and Mrs. Richard Crawford.

The buffet table was decorated with a yellow cloth and yellow tapers in silver candelabra. In the center was a model of the White House with small figurines depicting President and Mrs. Eisenhower.

Lodge Says Soviet May Need New Allies Against Red China

LOS ANGELES (AP)—The time may come, says Henry Cabot Lodge, when the Soviets will be looking for new allies to help defend them against their most formidable ally of today—communist China.

"But I didn't say soon," the Republican vice-presidential candidate told a nationwide television audience Monday night. "I said maybe my grandchildren — and they are eight in number—might see the day when the Soviets are so scared of the Chinese they would turn to us."

Lodge, interviewed on a TV panel show in Los Angeles by a group of educators, made another prediction of a long cold war in response to a question about the current debate in the United Nations.

"I don't want to paint a rosy picture," he said. "This conflict is going on for a generation. But he (Soviet Premier Khrushchev) has lost this round in New York, and he has lost it badly."

Lodge said the Communists might be trying to do in New York today what they did in Russia in 1917. In that year, he said, the Communists lost an election but Lenin declared existing election procedures were outmoded and the Communists took over.

Lodge said Khrushchev might have decided: "If I come to New York and do what Lenin did in the Constituent Assembly in Leningrad, maybe I can break up the United Nations."

"But," Lodge said, "I think he'll find the United Nations a tougher nut to crack."

6 Guests Entertained By Family At Rogers

Sunday guests of Mr. and Mrs Ed Galbreath of Rogers were Mr. and Mrs. Elwood Galbreath and daughter of Cleveland and Mr. and Mrs. Glenn Perkins and daughter of Columbiana.

Mr. and Mrs. Rolland Bell visited Mr. and Mrs. Kenneth Bell of Columbiana for dinner Sunday.

Misses Agnes Cope and Betty Stephens of Lakewood were weekend guests of Mrs. Ruth Cope.

Miss Zoe Thomas of Cleveland spent the weekend with her mother, Mrs. Esse Thomas. Glenn Thomas of Youngstown and Mr. and Mrs. Donald Dickey of Lisbon visited Mrs. Thomas Sunday.

Mr. and Mrs. Everett White and family moved to Negley last week.

Mrs. Zora Roley has returned from a visit with relatives at Marshalltown, Iowa.

Music To Clean By

BRANFORD, Conn. (AP) — The case of the musical vacuum cleaner was solved here recently when a repairman found a small harmonica stuck in the floor nozzle. The cleaner's owner complained the machine was producing weird music.

MRS. RONALD RUSSELL
Former Linda Sue Porter.

Irondale Couple Exchange Vows In Rite At Church

Mr. and Mrs. Ronald V. Russell are residing in Irondale following their marriage Sept. 3 in the Methodist Church at Irondale.

The bride was Miss Linda Sue Porter, daughter of Mr. and Mrs. John Porter of Irondale, and her husband is the son of Mrs. Viola Russell of Irondale and the late Ray Russell.

The Rev. John Millhorn, pastor, officiated for the double-ring ceremony.

Mr. and Mrs. Gary Frampton, uncle and aunt of the bride, were the attendants.

A reception for the relatives and friends was held at the home of the bride's parents.

The newlyweds are graduates of Stanton Local High School. The bride is employed as receptionist in the office of Dr. William Sulkes. Her husband works for the Dravo Corp. at Pittsburgh.

Salineville Churches To Form Youth Group

SALINEVILLE — A youth fellowship group for junior and senior high school students is being organized by churches of the community and the initial meeting is slated Saturday night from 8 to 10 at the high school.

A film dealing with teen-age problems in a small town will be screened and Eddie Roush will present a variety act. Refreshments will be served.

Just A Warning

LOCKPORT, N. Y. (AP) — A large white stone rests on the front lawn of a home on Slayton Settlement Road. The inscription reads: Here Lies A Salesman.

Sanford Installed In New Post With Savation Army

Delmas A. Sanford, new chairman of the Salvation Army Advisory Board, was installed at a meeting of the board Monday at noon at Tice's restaurant. Thirteen attended.

Mrs. George McCullough was installed as secretary. Other officers are Harold Allison, vice chairman, and J. Walter Smith, treasurer.

Everett Chandler was appointed chairman of the membership committee.

Maj. William Hathorn reported that the budget committee of the Community Chest has accepted an allocation of $12,000 for the Salvation Army for the year. He also told of the plans that are now in progress for the "Toys For Tots" program being sponsored jointly by the Salvation Army and the Junior Chamber of Commerce.

The group decided to hold regular meetings on the first Monday of each month, the next being Nov. 7 at noon at the restaurant.

Miss Tsapis Eyes Speaker's Post In 1961 Legislature

Miss Callie Tsapis of Weirton, Democratic member of the West Virginia House of Delegates from Hancock County, will be a candidate for speaker of the house in the 55th legislature, provided she is re-elected in the Nov. 8 general election.

The formal election of a new speaker will take place when the 55th legislature convenes Jan. 11 to begin a 60-day session. But the real choice will be made sometime in advance of that, date in a caucus of the Democratic majority which controls the house.

This is assuming the Democrats still will be in control of the house in the new legislature. The incumbent speaker, Harry R. Pauley of Iaeger, is not running for re-election to the house.

Miss Tsapis, a member of the Hancock County Bar Association, is one of five women members of the house. There never has been a woman speaker.

She will be opposed in the election by Lyle Miller (R) of Weirton. Seven others in the house said they also will be candidates for the speaker's post.

Moose Figure Dies

DELAWARE, Ohio — Funeral services were held here this afternoon for Harold Schaffer, a former state director of the Loyal Order of Moose. Moose services were conducted Monday night. Schaffer died suddenly Saturday night. He was a state director for 17 years, having resigned about five years ago.

MRS. JOHN H. BAIN
New Concord Man's Bride.

Newlywed Couple To Be Honored At Irondale Affair

Mr. and Mrs. James O. Paisley of Irondale have announced the marriage of their daughter, Miss Rebecca Brownlee Paisley, to John Harper Bain, son of Dr. and Mrs. J. Herbert Bain of New Concord.

The ceremony was performed Sept. 19 by the Rev. Paul Markham, pastor, in the First Presbyterian Church of Monroe, Mich.

The newlyweds are in the junior class at Muskingum College in New Concord.

Open house will be held in their honor Sunday from 3 until 6 o'clock (EST) at the home of the bride's parents.

Professor Dies At 46

CHICAGO (AP)—Dr. R. Baratt Terry, 46, an assistant professor of medicine at Northwestern University, died Monday. He was born in England and from 1939 to 1946 was a medical officer in the British army.

Advertisement

THEY THINK I'M AN ANGEL--

FOR POPPING
JOLLY TIME POP CORN
almost every nite!

FREE FILM FOR LIFE

8 jumbo prints 89c

12 jumbo prints 99c

Never buy another roll of film. We'll give you all your FILM FREE, when we process your film; sizes 120 - 127 - 620.

ROBERTS JEWELERS

LITTLE BUILDING ON THE DIAMOND

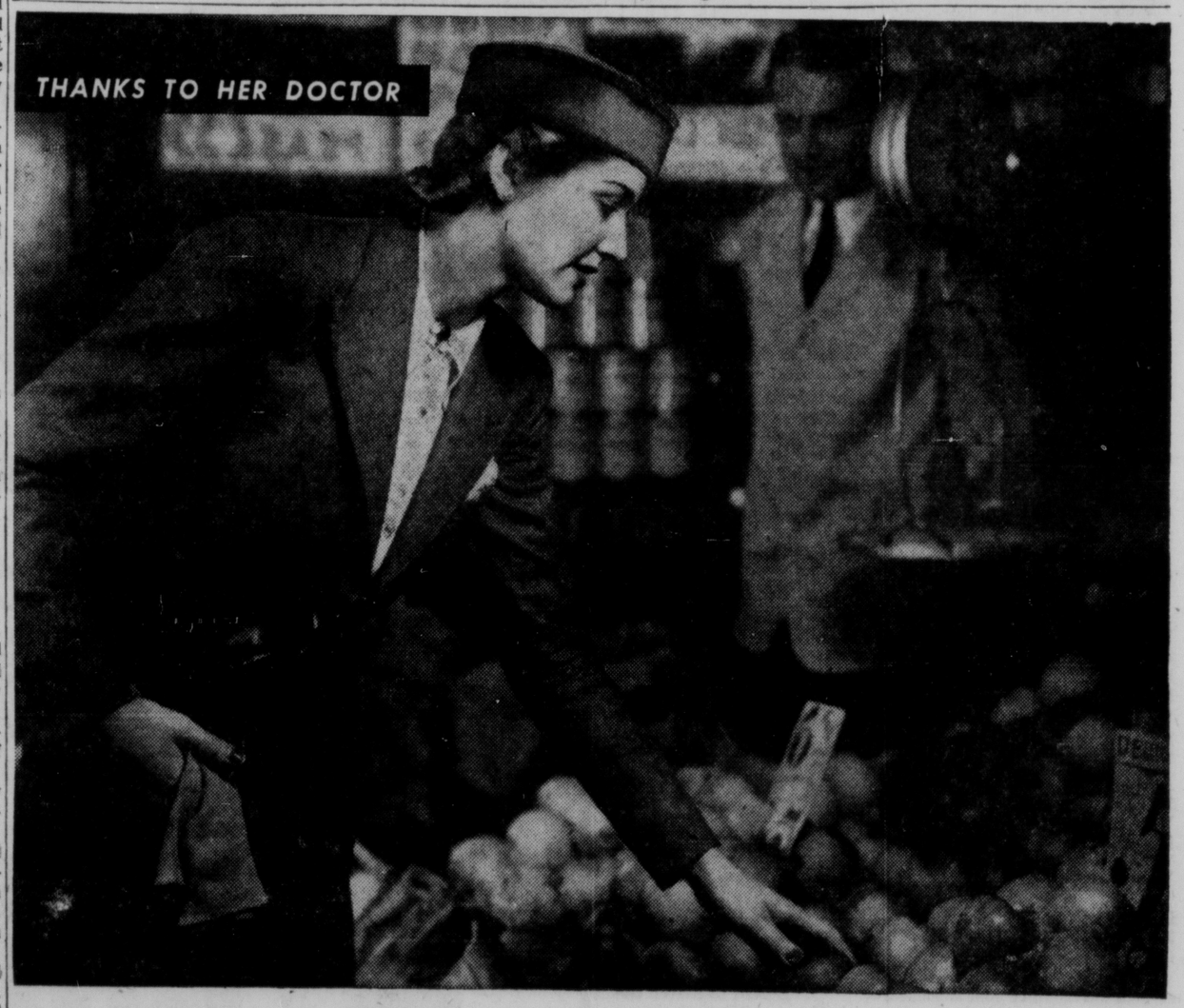

Mother Gets Things Done!

Vital health—and Mother insures hers by minding her doctor and insisting on a competent pharmacist to fill her prescriptions. Filling prescriptions for folks who insist on the best is customary at PEOPLES. Here, the best awaits them at all times. It is reflected in the high qualifications of each PEOPLES pharmacist, in the fresh and fine ingredients he compounds, in the swift, alert service he renders!

PEOPLES DRUG STORES INC PRESCRIPTIONS ...just what the doctor ordered

Phone FU 5-3131

© HENRY J. KAUFMAN & ASSOC.

The Social -:- Notebook -:-

Approximately 80 attended the initial fall dance of the Masonic Social Club Saturday night at the Masonic Temple.

Eddie Frazer's Beaver Falls Orchestra provided music. The officers are Robert Duncan, president; James Skidmore, vice president, and Albert Ferguson, secretary-treasurer.

Refreshments were served by the social committee, comprised of Mr. and Mrs. Harold Sneddon, Mr. and Mrs. Earl W. Fitzgerald and Mr. and Mrs. Ferguson. Fall flowers and lighted tapers decorated the buffet table.

The next dance is set tentatively Nov. 19. The committee is: Mr. and Mrs. Albert Kraft, Mr. and Mrs. John Brown and Mr. and Mrs. James Wilson.

* * *

The WSCS of the Mt. Zion Methodist Church will meet Thursday at the Oak Grove School. Mrs. Virginia Matthews will present the worship service and Mrs. Gerry Hill, the program. Mrs. Mary Ellen Lee and Mrs. Ruth Pancake will be hostesses.

* * *

Two circles of the WSCS of the First Methodist Church will meet Thursday afternoon. The Martha group will meet with Mrs. Judson English of Radio Heights. Mrs. J. E. Monier will be guest speaker. Mrs. Ted Scheffer will assist the hostess.

The Susannah Wesley Circle will meet in the church social rooms. Mrs. Lettie Plant will present the program and worship service. Mrs. James Hassall and Mrs. Lillian Allen will be hostesses.

* * *

Columbiana County Salon 632 of the 40 and 8 Society will meet Thursday at the Lisbon Village Hall. Mrs. Harriet Stull, president, will conduct business. Mrs. Nora Laughlin and Mrs. Eva Stevenson will be hostesses.

* * *

The Esther Circle of the Women's Association of the Longs Run United Presbyterian Church will meet Thursday with Mrs. Ernest Carroll of Long Vue Heights.

* * *

Mr. and Mrs. Harry W. Brown of the Y. and O. Rd. entertained Saturday with open house in honor of their daughter and son-in-law, Mr and Mrs. Robert Lee Strandberg of St. Petersburg, Fla.

It is the couple's first visit home since their marriage in January in Florida. The former Miss Sondra Lee Mercer, she is employed by the Bell Telephone Co. at St. Petersburg.

Her husband is associated with the Shell Oil Co. The couple will move into a new home at Largo, Fla., about Dec. 1.

* * *

Mrs. Edwin McKelvey of Scio, president of the 30th District, will preside Wednesday night for the initiation and installation of members and officers of the newly-organized auxiliary of American Legion Post 726 of Glenmoor.

* * *

Henry Davis, worthy master, will preside at a meeting of Liverpool Township Grange Friday at the Grange Hall.

* * *

The Friendship Class of Pleasant Heights will meet Friday with Mrs. Ruth Seevers of Northside Ave.

* * *

Mrs. Mayme Raben of Jefferson St. will be hostess Friday to the All-American Club.

* * *

A 6 o'clock coverdish dinner will feature the meeting of the Lydia Circle of the Calvary Methodist Church Friday with Mrs. Carl Beighley of Smithfield St. Mrs. Nora Johnson will present the program.

* * *

Ohio City Rebekah Lodge 702 will meet Friday at the East End IOOF Temple. Mrs. Essie Bole, noble grand, will preside.

* * *

The Past Noble Grand Association and degree staff of Ceramic Rebekah Lodge 286 will meet Friday with Mrs. Evelyn Chesnut of Glenmoor. Mrs. Lillian Allen, Mrs. Frances Smurthwaite and Mrs. Ethel Hagerman will be co-hostesses.

* * *

The Berean Class of the Grace United Presbyterian Church will meet Friday in the church social rooms.

* * *

Mrs. Harriet Jordon of Smithfield St. will be hostess Friday for the Amegas Club.

* * *

The Women's Missionary Council of the First Assembly of God Church will meet Friday with Mrs. Paul Kirbaugh of Ohio Ave.

* * *

Mrs. Ethel Emanuel will be program leader at a meeting of the Ethel Chambers Missionary Society of the Second United Presbyterian Church Thursday with Mrs. Elizabeth Birch of St. George St. Mrs. Gerry Wynn will be associate hostess.

* * *

Personals

Mr. and Mrs. Earl A. Cole, 632 River Rd., have returned after a visit to Tampa, Jacksonville and Lakeland, Fla. They were accompanied home by their son, Earl R. Cole.

Seaman Jerry J. Blaschak of Hertford, N. C., spent the weekend with his parents, Mr. and Mrs. Michael Blaschak of Louise St.

Wellsville Society

Miss Ruth Urie LE 2-2288

Miss Catherine Louise Wells of Buckeye Ave. and David Randolph of East Liverpool were united in marriage Sept. 24 at 7 o'clock in the Central Methodist Church.

The Rev. William Hewitt, pastor, performed the single ring ceremony in the presence of the immediate families and a few friends.

The bride wore a white lace ballerina length gown with a bolero jacket and matching accessories. Her corsage was of white rosebuds.

Her attendant, Mrs. Janet Wilkinson of Wellsville, sister of the bridegroom, was attired in a yellow ballerina length gown and her corsage was yellow roses.

Gary Rhodes of East Liverpool was best man.

Mrs. Randolph, daughter of Mrs. Margaret Wells of Buckeye Ave. and Gail Wells of Newell, was graduated from Wellsville High School in 1960. The bridegroom, son of Mr. and Mrs. John Randolph, is employed at the Homer Laughlin China Co.

A reception for 25 was held at the home of the bride's mother, where the couple is residing.

* * *

NH 300 Club members were entertained Friday night at the home of Mrs. Maxine Fulton of Lincoln Ave.

Mrs. Mildred Cain, Mrs. Esther Davis of East Liverpool and Mrs. Isabel Glendenning of Glenmoor, a guest, won prizes. Mrs. Lester Jarvis also was a guest.

The hostess was assisted in serving by Mrs. Glendenning. The date of the next meeting will be set later.

* * *

Installation of officers will highlight a meeting of the Lady Elks Wednesday at 8 o'clock at the Elks Lodge. Mrs. Florence Broderick, retiring president, will preside. Members of the East Liverpool Lady Elks will be guests. Lunch will be served.

* * *

The Grand International Auxiliary to the Brotherhood of Locomotive Engineers will meet Wednesday afternoon at 2 o'clock with Mrs. W. H. Graebing of Clark Ave. Mrs. W. O. Roller is president.

* * *

Wellsville Personals

Mr. and Mrs. Russell W. Myers of Salem were guests of Mrs. Goldie M. Swaney of Main St. Sunday.

Mr. and Mrs. Harry Hausman of Lincoln Ave. have concluded a week's visit with their daughter, Mrs. W. C. Wasley of Cleveland, and their grandchildren, Mrs. C. A. Watters of Cleveland, Mrs. Robert Wendling of North Olmstead and W. G. Wasley of Boston and also Mr. and Mrs. Ed Hom of Huron, former local residents.

Mrs. Elsie Deidrick, 715 Washington Ave., Mrs. Tressa Lucas of 13th St. and their parents, Mr. and Mrs. Lewis Bender, 338 Broadway, visited Mrs. Flora Cowger of Pickens, W. Va., over the weekend.

Chester Society

DeMar Miller EV 7-2721

Mrs. Tressa V. Haught and John W. Barrow, both of Lawrenceville, were united in marriage Saturday at 7 o'clock in the Christian Church.

Earliss Gleaton, minister, performed the single-ring ceremony.

The bride wore a royal blue silk dress with matching velvet hat and a corsage of red rosebuds and white carnations.

The attendants were Mr. and Mrs. James B. Haught and Miss Joyce Haught, her daughter.

A reception for the immediate families was held at the bride's home. A wedding cake decorated the buffet table. Aides, along with Mrs. Haught and Miss Haught, were another daughter of the bride, Mrs. William Shrouder.

The bridegroom is employed at the Taylor, Smith and Taylor Co.

The newlyweds are residing at the bride's home.

* * *

The auxiliary of American Legion Post 121 will meet Wednesday evening at 8 o'clock in the post home. An Executive Board meeting is set for 7:30.

* * *

Mrs. Pearl Hubbard will be leader at a meeting of the Women's Missionary Society Wednesday evening at 8 o'clock in the Free Methodist Church.

* * *

Miss Ruth Jones will be program chairman at a meeting of the Foreign Missionary Society Wednesday night at 7:30 o'clock in the church of the Nazarene.

* * *

Officers will be elected at a meeting of the Fairview Farm Women's Club Wednesday afternoon at 1:30 o'clock at the Pughtown Grange Hall.

* * *

Chester Personals

Spcl. 3C and Mrs. Carl K. Robinson and son, Joey, are visiting his sister, Mrs. Harold Robinson of Indiana Ave. An Army veteran of 13 years, he is en route to Trois Fontaine, France.

MISS MARY L. DAWSON
She'll Wed On Dec. 30.

Marriage Slated At Boyce Church By Miss Dawson

Mr. and Mrs. Harold Dawson of Manor Ln. have announced the engagement and approaching marriage of their daughter, Miss Mary Lee Dawson, to Thomas H. Van Landingham, son of Mr. and Mrs. G. H. Van Landingham of Morgantown, W. Va.

The prospective bride was graduated from East Liverpool High School and received a bachelor of science degree in business education from the Margaret Morrison College of Carnegie Institute of Technology at Pittsburgh. She is a member of the Delta Gamma Sorority. She is employed by the Ampex Recording Co. at San Mateo, Calif.

Her fiance is a graduate of the University of West Virginia with a degree in electrical engineering. He is affiliated with the Phi Kappa Psi fraternity. He served two years as a lieutenant in the Air Force. He is associated with the Don Lee Electronics Co. at Vallejo, Calif.

The wedding will be an event of Dec. 30 at the Boyce Methodist Church.

Pastor Elmon Roy Given New Charge

Pastor Elmon H. Roy, who has served the Seventh-day Adventist Church for three years, will leave the week of Oct. 17 for a new assignment at Coudersport, Pa.

He will be succeeded by Pastor Lyle Euler of Batavia, Ohio.

A native of Kentucky, he came here from Barberton and has been with the Ohio Conference of the denomination for seven years. He will become a member of the Western Pennsylvania Conference.

He was ordained in 1950 during the annual Ohio Bible Conference at Mt. Vernon. He was graduated from the Southern Missionary College at Chattanooga, Tenn., in 1953 and Belin University at Chillicothe, Mo., in 1958.

Married, he has two sons, Joel Roy, 13, and Michael Roy, 6.

New Committee Named For Legion In East End

Melvin Wright, first vice commander, appointed a membership committee at a meeting of American Legion Post 374 Monday night at the post home in East End.

Named were James Gregar, commander, Charles Moore, Louis Krawiec, Harry Dawson, John Rothe and James Wright.

It was reported 300 have paid membership dues. A dance will be held at the post Saturday night at 9:30 in the newly - redecorated dance hall. Vince Mundy's orchestra will play.

Gregar said he will attend the fall conference Sunday at Orville. A turkey dinner was served 35 by Tad Galloway and committee.

The post will meet again next Monday night.

Georgetown's Council Approves Street Light

Georgetown Borough Council Tuesday night voted to install a new street light at the west end of 1st St.

It was reported the H. R. Allen Co. of Beaver has completed the blacktopping of several streets. The project cost $4,000.

Council discussed a proposal that Georgetown, Hookstown and Greene Township set up a joint police department. Tony DeCapio, president, presided.

The next meeting will be Nov. 7.

Canine Slogan

NAHA, Okinawa (AP) — The motto of an Army canine battalion at this Pacific defense outpost is: "We bite when we fight."

Ohio PTA Schedules Vote On Land For Headquarters

CLEVELAND (AP)—A vote on whether to authorize the Ohio Congress of Parents and Teachers to purchase land for a permanent headquarters site was scheduled today by delegates to the 55th annual convention of the organization.

C. L. Dumaree, chairman of the Ohio PTA headquarters committee, told delegates at Monday's opening session that the congress now rents office space in the Lincoln-LeVeque tower in Columbus at a cost of $6,000 a year. He added that a site in the Market-Mohawk area of Columbus for a new headquarters is being considered.

Dumaree, an assistant superintendent of Columbus schools, said a site in the area under consideration might cost $50,000 or $60,000 and that the PTA has a $25,000 "nest egg toward the purchase of land." He said he could not guess on how long it might be before the PTA could start construction on its own building.

Both Mrs. Donald N. Crockett of Cleveland, state PTA president, and Dumaree said the headquarters committee had no thought of going to the membership for funds as has been done in some states where PTA headquarters buildings have been erected.

Dumaree told the delegates that 10 years ago when the Ohio PTA had 405,000 members rentals cost $2,600 a year.

"Today we have 740,000 members," he added. "that's almost doubling our membership in 10 years. Rentals have more than doubled."

GOP Women's Group Stages 'Meet Your Candidate' Night

Three hundred attended a "Meet Your Candidate" session of the East Liverpool Women's Republican Club Monday night in the home of American Legion Post 4.

Principal speaker was Atty. Charles Pike of Lisbon. Others who spoke were: Ernest U. Whitacre of near Salem, county chairman; Mrs. Letha Astry of Salem, 18th District committeewoman, and Robert Bell of Steubenville, district committeeman.

Candidates presented included: Paul Brown of Youngstown and John C. Nichols of St. Clairsville, candidates for the Seventh District Court of Appeals; Clarnece L. Wetzel and Warren Bettis, for state representative; Galen H. Greenisen and Walter A. Hunston, for county commissioner; G. William Brokaw, for prosecuting attorney.

Charles H. Brant, for clerk of courts; Russell J. VanFossan, for sheriff; Richard G. Brian, for county recorder, and Mrs. H. Joan Dixon, for county treasurer.

Mrs. Audrey Newtz, president, presided. Miss Mary Alice Lemal, secretary, and Miss Gladys Rinehart, treasurer, submitted reports.

Hostesses for the candidates were Mrs. Harold Allison, Miss Eleanor Bennett, Mrs. William Brokaw, Mrs. R. L. Cawood, Mrs. Ray Diddle, Mrs. Fred Lawrence, Mrs. Harry Logan, Mrs. William McNutt, Mrs. Gertrude Reese, Mrs. Harry Walker and Mrs. B. E. Warner.

The buffet table was in charge of Mrs. John Koos, chairman, assisted by Mrs. Jay Kinsey and Mrs. Marvin Kinsey. Mrs. Victoria Willis and Mrs. Ethel Hagerman were co-chairmen of the social committee. Pouring were Mrs. Lawrence Newtz and Mrs. Richard Crawford.

The buffet table was decorated with a yellow cloth and yellow tapers in silver candelabra. In the center was a model of the White House with small figurines depicting President and Mrs. Eisenhower.

Lodge Says Soviet May Need New Allies Against Red China

LOS ANGELES (AP)—The time may come, says Henry Cabot Lodge, when the Soviets will be looking for new allies to help defend them against their most formidable ally of today—communist China.

"But I didn't say soon," the Republican vice-presidential candidate told a nationwide television audience Monday night. "I said maybe my grandchildren — and they are eight in number—might see the day when the Soviets are so scared of the Chinese they would turn to us."

Lodge, interviewed on a TV panel show in Los Angeles by a group of educators, made another prediction of a long cold war in response to a question about the current debate in the United Nations.

"I don't want to paint a rosy picture," he said. "This conflict is going on for a generation. But he (Soviet Premier Khrushchev) has lost this round in New York, and he has lost it badly."

Lodge said the Communists might be trying to do in New York today what they did in Russia in 1917. In that year, he said, the Communists lost an election but Lenin declared existing election procedures were outmoded and the Communists took over.

Lodge said Khrushchev might have decided: "If I come to New York and do what Lenin did in the Constituent Assembly in Leningrad, maybe I can break up the United Nations."

"But," Lodge said, "I think he'll find the United Nations a tougher nut to crack."

6 Guests Entertained By Family At Rogers

Sunday guests of Mr. and Mrs. Ed Galbreath of Rogers were Mr. and Mrs. Elwood Galbreath and daughter of Cleveland and Mr. and Mrs. Glenn Perkins and daughter of Columbiana.

Mr. and Mrs. Rolland Bell visited Mr. and Mrs. Kenneth Bell of Columbiana for dinner Sunday.

Misses Agnes Cope and Betty Stephens of Lakewood were weekend guests of Mrs. Ruth Cope.

Miss Zoe Thomas of Cleveland spent the weekend with her mother, Mrs. Esse Thomas. Glenn Thomas of Youngstown and Mr. and Mrs. Donald Dickey of Lisbon visited Mrs. Thomas Sunday.

Mr. and Mrs. Everett White and family moved to Negley last week.

Mrs. Zora Roley has returned from a visit with relatives at Marshalltown, Iowa.

Music To Clean By

BRANFORD, Conn. (AP) — The case of the musical vacuum cleaner was solved here recently when a repairman found a small harmonica stuck in the floor nozzle. The cleaner's owner complained the machine was producing weird music.

FREE FILM FOR LIFE

8 jumbo prints 89c | 12 jumbo prints 99c

Never buy another roll of film. We'll give you all your FILM FREE, when we process your film; sizes 120 - 127 - 620.

ROBERTS JEWELERS

LITTLE BUILDING ON THE DIAMOND

MRS. RONALD RUSSELL
Former Linda Sue Porter.

Irondale Couple Exchange Vows In Rite At Church

Mr. and Mrs. Ronald V. Russell are residing in Irondale following their marriage Sept. 3 in the Methodist Church at Irondale.

The bride was Miss Linda Sue Porter, daughter of Mr. and Mrs. John Porter of Irondale, and her husband is the son of Mrs. Viola Russell of Irondale and the late Ray Russell.

The Rev. John Millhorn, pastor, officiated for the double-ring ceremony.

Mr. and Mrs. Gary Frampton, uncle and aunt of the bride, were the attendants.

A reception for the relatives and friends was held at the home of the bride's parents.

The newlyweds are graduates of Stanton Local High School. The bride is employed as receptionist in the office of Dr. William Sulkes. Her husband works for the Dravo Corp. at Pittsburgh.

Salineville Churches To Form Youth Group

SALINEVILLE — A youth fellowship group for junior and senior high school students is being organized by churches of the community and the initial meeting is slated Saturday night from 8 to 10 at the high school.

A film dealing with teen-age problems in a small town will be screened and Eddie Roush will present a variety act. Refreshments will be served.

Just A Warning

LOCKPORT, N. Y. (AP — A large white stone rests on the front lawn of a home on Slayton Settlement Road. The inscription reads: Here Lies A Salesman.

Sanford Installed In New Post With Savation Army

Delmas A. Sanford, new chairman of the Salvation Army Advisory Board, was installed at a meeting of the board Monday at noon at Tice's restaurant. Thirteen attended.

Mrs. George McCullough was installed as secretary. Other officers are Harold Allison, vice chairman, and J. Walter Smith, treasurer.

Everett Chandler was appointed chairman of the membership committee.

Maj. William Hathorn reported that the budget committee of the Community Chest has accepted an allocation of $12,000 for the Salvation Army for the year. He also told of the plans that are now in progress for the "Toys For Tots" program being sponsored jointly by the Salvation Army and the Junior Chamber of Commerce.

The group decided to hold regular meetings on the first Monday of each month, the next being Nov. 7 at noon at the restaurant.

Miss Tsapis Eyes Speaker's Post In 1961 Legislature

Miss Callie Tsapis of Weirton, Democratic member of the West Virginia House of Delegates from Hancock County, will be a candidate for speaker of the house in the 55th legislature, provided she is re-elected in the Nov. 8 general election.

The formal election of a new speaker will take place when the 55th legislature convenes Jan. 11 to begin a 60-day session. But the real choice will be made sometime in advance of that, date in a caucus of the Democratic majority which controls the house.

This is assuming the Democrats still will be in control of the house in the new legislature. The incumbent speaker, Harry R. Pauley of Iaeger, is not running for re-election to the house.

Miss Tsapis, a member of the Hancock County Bar Association, is one of five women members of the house. There never has been a woman speaker.

She will be opposed in the election by Lyle Miller (R) of Weirton. Seven others in the house said they also will be candidates for the speaker's post.

Moose Figure Dies

DELAWARE, Ohio — Funeral services were held here this afternoon for Harold Schaffer, a former state director of the Loyal Order of Moose. Moose services were conducted Monday night. Schaffer died suddenly Saturday night. He was a state director for 17 years, having resigned about five years ago.

MRS. JOHN H. BAIN
New Concord Man's Bride.

Newlywed Couple To Be Honored At Irondale Affair

Mr. and Mrs. James O. Paisley of Irondale have announced the marriage of their daughter, Miss Rebecca Brownlee Paisley, to John Harper Bain, son of Dr. and Mrs. J. Herbert Bain of New Concord.

The ceremony was performed Sept. 19 by the Rev. Paul Markham, pastor, in the First Presbyterian Church of Monroe, Mich.

The newlyweds are in the junior class at Muskingum College in New Concord.

Open house will be held in their honor Sunday from 3 until 6 o'clock (EST) at the home of the bride's parents.

Professor Dies At 46

CHICAGO (AP)—Dr. R. Baratt Terry, 46, an assistant professor of medicine at Northwestern University, died Monday. He was born in England and from 1939 to 1946 was a medical officer in the British army.

Advertisement

THEY THINK I'M AN ANGEL--

FOR POPPING
JOLLY TIME POP CORN
almost every nite!

Mother Gets Things Done!

Vital health—and Mother insures hers by minding her doctor and insisting on a competent pharmacist to fill her prescriptions.

Filling prescriptions for folks who insist on the best is customary at PEOPLES. Here, the best awaits them at all times. It is reflected in the high qualifications of each PEOPLES pharmacist, in the fresh and fine ingredients he compounds, in the swift, alert service he renders!

PEOPLES DRUG STORES PRESCRIPTIONS ...just what the doctor ordered

Phone FU 5-3131

Ann Landers

ANSWERS YOUR PROBLEMS

Dear Ann Landers: Here are the facts: I'm 60, my husband is 66; we've been married 32 years, raised seven children, all grown, six living at home.

Husband no sentimentalist; never took family on outing or gave a compliment.

We managed to stay together and live in peace. Home comfortable—no palace, but nice.

Three bedrooms, crowded but ample. Four boys share large bedroom, two girls in other.

Trouble: Husband's mother, 90 years old, recently widowed, sickly, disagreeable.

Husband's three sisters decided I should inherit the old lady. They each have spare rooms.

I'd have to put her up in the living room. I refused flat.

Husband pouting. Says I'm meanest woman alive.

Should I reconsider? — MEANEST WOMAN?

-:-

Dear Not So Mean: No. A 90-year-old in living room would turn home into infirmary. One of husband's sisters with bedroom should take mother in or all kids contribute to support in rest home.

Let husband pout. Burden on you—if Grandma moved in—not him.

A Ring In The Nose

Dear Ann: I can't see daylight on this. Maybe you can help.

I've been divorced almost five years. My daughters are 6 and 7 years of age. Two years ago I started to go with a lovely man.

He likes my little girls and they like him.

We planned to marry late in the fall so I told my girls that I was quitting my job to marry Ben.

The 6-year-old said "goody" but the 7-year-old went into a crying spell and screamed, "No you can't do that!"

She wouldn't stop crying until I promised her I'd wait awhile longer. She kept saying, "I want you to marry Daddy again."

This is impossible because my first husband has a terrible temper and we fought all the time. We could never make a go of it.

If this child is going to be unhappy I'd rather continue to work the rest of my life and stay single. Please tell me what to do. —MAY B.

-:-

Dear May: If you're so brainless that you'd permit a 7-year-old to lead you around by the nose you ought to stay single. The man deserves better.

Women who pass up a chance to make a life for themselves because their kids kick up a fuss should look ahead about 10 years.

When these same kids want to go off and have a life of their own — they go. And so it should be—both ways.

Married Bliss

Dear Ann: I was disappointed when you told a reader, "When two people who have been married 20 years never have a difference of opinion, one of them is unnecessary."

My husband and I just celebrated our 25th wedding anniversary. We have never had an argument. What do you say to that, Mrs. Know-It-All? — LOVEBIRDS.

-:-

Dear Lovebirds: The only thing I can figure out is that you haven't settled the first one.

Household Hint

Dear Ann: I have a suggestion for the mother who complained because her son's girl friend was staining his white shirts with indelible lipstick.

I raised five sons and I'm an expert at this. Just put a little uncooked shortening on the lipstick stain.

After an hour or so it will be ready for the washing machine. A regular detergent will finish the job. — X-PERT.

Ann Landers will be glad to help you with your problems. Send them to her in care of The Review, enclosing a stamped, self-addressed envelope.

Free Substitution Seen More Remote Then Ever

By JACK CLARY
Associated Press Sports Writer

NEW YORK (AP)—The return of free substitution to college football appeared more remote than ever, despite the current use of the "wild card" substitution rule that allows one player free entry after each play.

Charles (Rip) Engle, Penn State coach and president of the American Football Coaches Association, said Monday that he sees no chance at all for return of the rule that dominated the college game a decade ago.

He warned his coaching colleagues not to abuse the current wild card rule by turning it into a messenger service to run plays in and out of the game similar to Paul Brown of the professional Cleveland Browns. Brown calls each offensive play from the bench and sends it into the game with one of his offensive guards.

Engle said the coaches don't want free substitution as it once was.

"You would have a squad of 40 men at one end of the field learning offense and one of 40 men at the other end of the field learning defense, each with a separate coach," he said. "It's happened in the past and coaches don't want it to happen again."

Many observers have felt that current substitution rules were paving the way for the return of unlimited substitution.

A player now is allowed two entries per quarter if he enters with two or more of his teammates. The wild card rule allows him to enter alone without being charged.

Field-Goal Specialist Leads SEC In Scoring

ATLANTA (AP) — A Georgia Tech halfback who hasn't carried the football all season leads the Southeastern Conference in scoring and is being boomed as a possible All-America.

The thing that makes Tommy Wells a unique fellow is his talented toe. In three games, the 6-foot-1, 194-pound senior has kicked five field goals without a miss, three of them in one game, two for 40 yards and one of those in the teeth of a whistling Texas wind.

His field goals and five points after touchdowns give Wells 20 points, two more than three SEC challengers who play offense all the time. Wells, not strictly a kicking specialist, plays sideback for Tech on defense but is seldom in the game when Tech has the ball — except when it's in field goal range.

A running star as a single-wing tailback at Cohn High School in Nashville, Tenn., Wells never kicked until his sophomore year at Tech.

"We were fooling around one day before practice, and Coach Whitey Urban (former Tech assistant) took some time with me in place-kicking. That started it," Wells says.

He kicked 4 of 10 field goals as a sophomore and 2 of 5 last year.

Pughtown Seeks Water And Sewer Service In Village

A delegation from Pughtown presented petitions requesting the establishment of a public service district in the rural village to Hancock County Commissioners Monday night.

The petitions, with over 100 signatures, were presented Commissioners by the Rev. William H. Flurkey, Oliver Glass and Mrs. Burr Fink at a meeting in New Cumberland.

Creation of a public service district would aid the village residents in obtaining water and sewage services. No date was set for a hearing on the request, pending a survey of the territory by A. L. Stackpole of Newell, county surveyor.

Commissioners also awarded a $1,725 contract to the Greco Plumbing & Heating Co. of Weirton for installing a new furnace in the house adjacent to the County Jail.

The next meeting will be Nov. 7 at 7:30 p. m. in the County Courthouse. David N. Thomas of Weirton, president, presided.

Woman Attorney Quits

LISBON — Prosecuting Atty. G. William Brokaw announced today that Mrs. Thelma G. Hall, 265 W. Lincoln Way, has resigned her post as special assistant prosecutor to accept a post as legal advisor to the Franklin County Welfare Department in Columbus. Employed here since March 1, Mrs. Hall handled reciprocal support cases. She is associated with the law firm of Moore & Moore.

Missouri's first capitol, a temporary building, is still standing in St. Charles.

2 To Attend Meeting

LISBON — Mr. and Mrs. Russell Phillis, superintendent and matron, respectively, at the County Home, will attend an Ohio Welfare Conference for county home superintendents and matrons Oct. 31-Nov. 3 at Columbus. Authority for the trip was voted by county commissioners Monday. The commissioners' next meeting will be Thursday.

Japan Gets U.S. Aid

TOKYO (AP) — The United States today presented a check for 216 million yen—$600,000—to the Japanese government for construction of medical buildings in Nagasaki and Hiroshima, targets of American atomic bombs in World War II. The buildings will be used for research, treatment and training in atomic medicine.

Communists Second In Finland Elections

HELSINKI, Finland (AP) — Right-wing parties are still the strongest political force in Finland after municipal elections, but the Communists are in second place.

The right-wingers, dominated by Prime Minister Urho Kekkonen's Agrarians, received more than 950,000 votes in the balloting Monday and Sunday. This was a gain of more than 100,000 votes since the last municipal elections in 1956.

The Communists picked up 50,000 votes for a total of more than 400,000.

Retreats Encouraged

WASHINGTON (AP) — Air Force chaplains are conducting a series of "Spiritual Life Conference" retreats at key sites around the nation. Regulations permit Protestant officers, airmen and their dependents to attend at their own expense — without the time being charged against their accrued leave time.

Ambition Blistered

TOLEDO, Ohio (AP) — A troop of 10 Boy Scouts collected 80 blisters on a 250-mile march from Cincinnati to Toledo. "Before we started we had planned several longer hikes, but I imagine our ambitions may be somewhat curtailed now," said Richard Applegate, scoutmaster of Troop 15, Portsmouth, Ohio.

DAY And NIGHT
COIN OPERATED LAUNDRY
OPEN 24 HOURS DAILY
WASH 20c DRY 10c
HUGE 19 lb. WASHERS 30c each
Located Next Door To
PATERSON-WETZEL CLEANERS
Near Chester Bridge
Cor. 3rd & Walnut FU 5-9410

ELIMINATE FIRE HAZARDS and LOSS!
FIRE MAY DESTROY ALL YOU OWN! YET, YOU DON'T HAVE TO BE WIPED OUT!
Protect your property and possessions! Don't Wait—Call us today for fire insurance or let us re-check your present coverage.
SMOKING IN BED AND MATCHES CAUSED 21% OF ALL HOME FIRES, RESULTING IN 11% OF ALL HOME FIRE DEATHS!
—DIAL— FU 5-9293
McNUTT
Night Phone FU 6-4034
104 E. 4th STREET

Council

(Continued from Page One)

East Liverpool native, he is the son of Mr. and Mrs. Ray Bucher, 1035 Bradshaw Ave. He is a member of the Trinity Presbyterian Church, the Elks Lodge and the Blue and White Nonpareil Club.

He attended Lincoln School and East Liverpool High School, where he played basketball and football. He was graduated in 1941. Bucher served in the Army 2½ years during World War II, seeing service in the European Theater with an engineer outfit.

Following announcement of the election result, Council voted to make the ballot unanimous for Bucher. The unexpired term runs until Dec. 31, 1961.

The names of the other applicants for the post were not announced, although they appeared on the typewritten ballots distributed to the members. President Charles N. Edwards said he was advised by Solicitor Joseph W. Cooper that it was not necessary to read the written applications for the post.

Edwards pointed out Council was not required to confine its choice to the nine applicants. Any qualified East Liverpool resident could have been elected, he explained.

The other applicants were listed on the ballot as: Clarence Reagle, William Rea, George Conelly, Ben Zeigler, H. A. Tullis, James Cunningham and John Chambers.

Reagle is a member of the Civil Service Commission and Rea was appointed to the City Planning Commission last week by Mayor Bert H. Goodballet. Tullis and Zeigler are former councilmen.

Police Chief Americo Radeschi and Robert F. Popp, Review reporter, served as tellers.

A few moments later, Councilman Donald Hancock was elected president pro tem, another post held by Seevers. The pro tem presides in the absence of the president. Hancock's election was unanimous on the motion of Councilman Clifford Cooper, seconded by Councilman Donald Smith. When no more names were offered, Smith's move to close the nomination was adopted.

Edwards said he will wait until the next regular meeting Oct. 17 before announcing realignment of committees necessitated by Seevers' resignation and the election of Bucher. Seevers was chairman of the finance committee and a member of several other committees.

Seevers submitted his resignation Sept. 19, timing it to take effect Sept. 30. He and his wife, Audrey, left Saturday to make their home in Norwalk, Calif.

Council set Sept. 24 at the deadline for applications for the post. Seevers served as Fourth Ward councilman in 1956-57 and was elected a member-at-large in the Democratic sweep last November.

Khrushchev

(Continued from Page One)

in the world movement. It is fairly clear, too, that the Communist Chinese have been resentful. They have big plans for their role in Africa and the Middle East. They are far less impressed than Khrushchev with the horrors of nuclear war.

In New York, Khrushchev has acted like a man assigned a specific job. One day he roars. The next he conducts himself with relative dignity. Always his thunderous pronouncements and startling interruptions leave the idea that they seem well thought out, in advance.

Could it be that Khrushchev is an instrument, perhaps of a tight collective in Moscow?

Is Khrushchev just being tolerated in the title roles of party chief and government leader so long as he continues to display striking talents as a salesman for communism?

Long Distance Bridge

NORMAN, Okla. (AP) — Three avid bridge players at the University of Oklahoma had difficulty keeping a fourth. They finally dealt the cards, carried hands to a secretary on another floor and played by telephone until she had to quit work at 5 p.m.

U.N.

(Continued from Page One)

blamed the Soviet Union for a series of acts aggravating tensions and indicated clearly the scant likelihood of a meeting with Khrushchev.

President Tito of Yugoslavia sails for home this morning. President Nasser of the United Arab Republic prepared to board his special plane, bound for Cairo, later in the day.

President Sukarno of Indonesia is slated to leave Thursday for Paris to see President Charles de Gaulle of France, the only one of the Big Four leaders who did not attend this Assembly.

On file with the U.N. was an Australian amendment to the neutrals' resolution calling for another summit conference by the Big Four "at the earliest practicable date." It was introduced by Prime Minister Robert Menzies. He conferred with Eisenhower Sunday.

Menzies said he did not know whether the United States would support his proposal. American diplomats indicated they would.

However, the words "at the earliest practicable date" left the situation ambiguous. When the summit blew up in Paris last May, the three Western leaders said they were ready to resume the talks "at any suitable time." Khrushchev several times has proposed another summit within a few months—after Eisenhower leaves the White House.

Khrushchev was driving hard on three other fronts, trying to attain his objectives in this session of the Assembly.

First, he lined up a phalanx of speakers to support his demand for seating Red China in the U. N. Most of them centered their fire on the United States. One Communist speaker—obviously aiming at the African delegates—raised the question of the treatment of Negroes in the United States during his argument for admitting Communist China.

Second, Khrushchev kept up a drum-fire attack on Secretary-General Dag Hammarskjold, trying to force him to resign and threatening that the Communist bloc will disregard him if he doesn't.

Hammarskjold, in an icy cool rejoinder, told the Assembly he has no intention of knuckling under to Khrushchev.

Third, Khrushchev worked harder than ever at lobbying for support outside the U. N. He whirled from luncheons to cocktail parties to receptions and dinners, glad-handing delegates, cracking jokes, smiling, and playing the soul of sweet reason.

How much impact Khrushchev has made is yet to be determined.

The vote on Red China may be a clear-cut gauge. Last year, the proposal to seat Peiping was shunted aside by a vote of 44-29, with nine abstentions. With 13 new nations admitted this year, Khrushchev could make it much closer.

There seems little possibility that he can unseat Hammarskjold.

But Khrushchev laid down a clearly implied threat. "If he himself does not muster up enough courage to resign," he said, "then we shall draw the necessary conclusions from the prevailing situation."

That appeared to imply that in the event of another problem such as the Congo—where Khrushchev has accused Hammarskjold of favoring the West — the Communist bloc would refuse to abide by any U. N. decisions.

Theft

(Continued from Page One)

man happened to notice the low-riding auto of the pair parked at a truck stop in California Hollow and apparently tipped off the Columbiana County sheriff's deputies that the load of equipment might have been stolen.

The two men later left the restaurant and drove to West Point. En route to Lightner's home, they were halted by a sheriff's deputy and questioned about the load of tools in the car. Later, the pair hid the equipment in a field at West Point.

Deputy King made the arrests Monday night and went with a track official to the field where the equipment was hidden.

St. David, the patron of Wales, kept himself alive during long periods of fasting by eating leeks, an onion-like plant. The leek is now the national emblem of Wales.

Advertisement
Husbands! Wives! Get Pep, Vim; Feel Younger
Thousands of couples are weak, worn-out and exhausted because body lacks iron and Vitamin B_1. For a younger feeling after 40, try new, improved Ostrex Tonic Tablets. Contain iron and high-potency dose Vitamin B_1 for new younger pep, vim, energy. "Get-acquainted" size only 69¢. At all druggists everywhere.

SAVINGS ACCOUNT
Current Earnings 4% ON INSURED SAVINGS
First Federal Savings AND LOAN ASSOCIATION
1032 Pennsylvania Avenue FU 5-4204

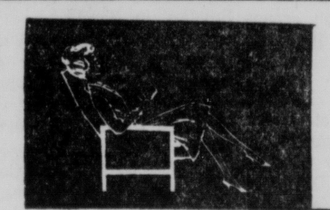
Relax!
TUNE TV FROM YOUR EASY CHAIR
with ALL NEW 1961
23" ZENITH® SPACE COMMAND Remote Control TV
Over a million users enjoy TV as never before!
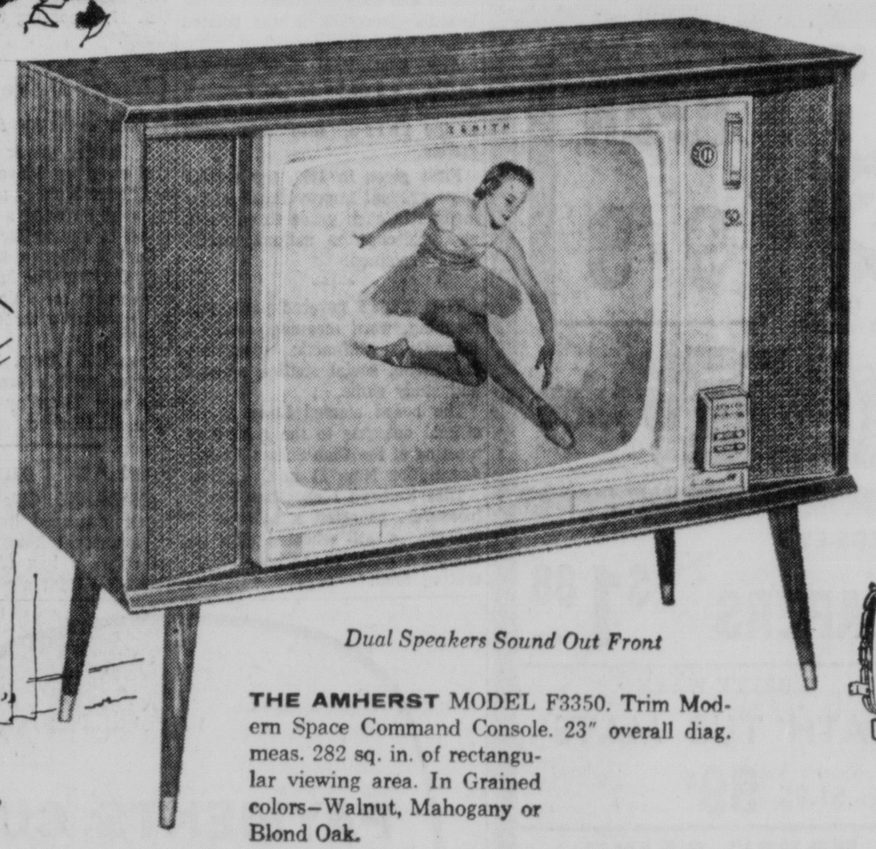
Dual Speakers Sound Out Front
THE AMHERST MODEL F3350. Trim Modern Space Command Console. 23" overall diag. meas. 282 sq. in. of rectangular viewing area. In Grained colors—Walnut, Mahogany or Blond Oak.
Just touch a button on control unit you hold in your hand to:
• turn set on and off
• change channels
• adjust volume to 3 different levels—shuts off the sound while picture remains on screen.
no wires . . . no cords . . . no batteries.
QUALITY FEATURES
• 20,000 volts of picture power
• Full power transformer
• Dual speaker sound system
• Spotlite dial
• Sunshine® Picture Tube
• Cinelens® Picture Glass
23" ZENITH TABLE TV WITH SPACE COMMAND

"400" Space Command in Table TV. 23" overall diag. meas. 282 sq. in. of rectangular picture area. In grained Mahogany or Walnut color or Ebony color.
The NORFOLK... MODEL F3311
19" ZENITH SLIM PORTABLE WITH SPACE COMMAND
"300" Space Command in slim portable. 19" overall diag. picture measures 172 sq. in. of rectangular picture area. In Sepia Brown color.

The PATIO MATE... MODEL F2214L
NO MONEY DOWN
FREE 90 DAY WARRANTY
OPEN 9:30 A.M. to 9:00 P.M. SIX DAYS A WEEK
ROSS TV
WHERE MONEY DIFFERENCE_MAKES THE DIFFERENCE
265 Carolina Ave. Chester, W. Va.
Phone EV 7-0554

Ann Landers

ANSWERS YOUR PROBLEMS

Dear Ann Landers: Here are the facts: I'm 60, my husband is 66; we've been married 32 years, raised seven children, all grown, six living at home.

Husband no sentimentalist; never took family on outing or gave a compliment.

We managed to stay together and live in peace. Home comfortable—no palace, but nice.

Three bedrooms, crowded but ample. Four boys share large bedroom, two girls in other.

Trouble: Husband's mother, 90 years old, recently widowed, sickly, disagreeable.

Husband's three sisters decided I should inherit the old lady. They each have spare rooms.

I'd have to put her up in the living room. I refused flat.

Husband pouting. Says I'm meanest woman alive.

Should I reconsider? — MEANEST WOMAN?

-:-

Dear Not So Mean: No. A 90-year-old in living room would turn home into infirmary. One of husband's sisters with bedroom should take mother in or all kids contribute to support in rest home.

Let husband pout. Burden on you—if Grandma moved in—not him.

A Ring In The Nose

Dear Ann: I can't see daylight on this. Maybe you can help.

I've been divorced almost five years. My daughters are 6 and 7 years of age. Two years ago I started to go with a lovely man.

He likes my little girls and they like him.

We planned to marry late in the fall so I told my girls that I was quitting my job to marry Ben.

The 6-year-old said "goody" but the 7-year-old went into a crying spell and screamed, "No you can't do that!"

She wouldn't stop crying until I promised her I'd wait awhile longer. She kept saying, "I want you to marry Daddy again."

This is impossible because my first husband has a terrible temper and we fought all the time. We could never make a go of it.

If this child is going to be unhappy I'd rather continue to work the rest of my life and stay single. Please tell me what to do. —MAY B.

-:-

Dear May: If you're so brainless that you'd permit a 7-year-old to lead you around by the nose you ought to stay single. The man deserves better.

Women who pass up a chance to make a life for themselves because their kids kick up a fuss should look ahead about 10 years.

When these same kids want to go off and have a life of their own — they go. And so it should be—both ways.

Married Bliss

Dear Ann: I was disappointed when you told a reader, "When two people who have been married 20 years never have a difference of opinion, one of them is unnecessary."

My husband and I just celebrated our 25th wedding anniversary. We have never had an argument. What do you say to that, Mrs. Know-It-All? — LOVEBIRDS.

-:-

Dear Lovebirds: The only thing I can figure out is that you haven't settled the first one.

Household Hint

Dear Ann: I have a suggestion for the mother who complained because her son's girl friend was staining his white shirts with indelible lipstick.

I raised five sons and I'm an expert at this. Just put a little uncooked shortening on the lipstick stain.

After an hour or so it will be ready for the washing machine. A regular detergent will finish the job. — X-PERT.

Ann Landers will be glad to help you with your problems. Send them to her in care of The Review, enclosing a stamped, self-addressed envelope.

Free Substitution Seen More Remote Then Ever

By JACK CLARY
Associated Press Sports Writer

NEW YORK (AP)—The return of free substitution to college football appeared more remote than ever, despite the current use of the "wild card" substitution rule that allows one player free entry after each play.

Charles (Rip) Engle, Penn State coach and president of the American Football Coaches Association, said Monday that he sees no chance at all for return of the rule that dominated the college game a decade ago.

He warned his coaching colleagues not to abuse the current wild card rule by turning it into a messenger service to run plays in and out of the game similar to Paul Brown of the professional Cleveland Browns. Brown calls each offensive play from the bench and sends it into the game with one of his offensive guards.

Engle said the coaches don't want free substitution as it once was.

"You would have a squad of 40 men at one end of the field learning offense and one of 40 men at the other end of the field learning defense, each with a separate coach," he said. "It's happened in the past and coaches don't want it to happen again."

Many observers have felt that current substitution rules were paving the way for the return of unlimited substitution.

A player now is allowed two entries per quarter if he enters with two or more of his teammates. The wild card rule allows him to enter alone without being charged.

Field-Goal Specialist Leads SEC In Scoring

ATLANTA (AP) — A Georgia Tech halfback who hasn't carried the football all season leads the Southeastern Conference in scoring and is being boomed as a possible All-American.

The thing that makes Tommy Wells a unique fellow is his talented toe. In three games, the 6-foot-1, 196-pound senior has kicked five field goals without a miss, three of them in one game, two for 40 yards and one of those in the teeth of a whistling Texas wind.

His field goals and five points after touchdowns give Wells 20 points, two more than three SEC challengers who play offense all the time. Wells, not strictly a kicking specialist, plays sideback for Tech on defense but is seldom in the game when Tech has the ball — except when it's in field goal range.

A running star as a single-wing tailback at Cohn High School in Nashville, Tenn., Wells never kicked until his sophomore year at Tech.

"We were fooling around one day before practice, and Coach Whitey Urban (former Tech assistant) took some time with me in place-kicking. That started it," Wells says.

He kicked 4 of 10 field goals as a sophomore and 2 of 5 last year.

Pughtown Seeks Water And Sewer Service In Village

A delegation from Pughtown presented petitions requesting the establishment of a public service district in the rural village to Hancock County Commissioners Monday night.

The petitions, with over 100 signatures, were presented Commissioners by the Rev. William H. Flurkey, Oliver Glass and Mrs. Burr Fink at a meeting in New Cumberland.

Creation of a public service district would aid the village residents in obtaining water and sewage services. No date was set for a hearing on the request, pending a survey of the territory by A. L. Blackpole of Newell, county surveyor.

Commissioners also awarded a $1,725 contract to the Greco Plumbing & Heating Co. of Weirton for installing a new furnace in the house adjacent to the County Jail.

The next meeting will be Nov. 7 at 7:30 p. m. in the County Courthouse. David N. Thomas of Weirton, president, presided.

Woman Attorney Quits

LISBON — Prosecuting Atty. G. William Brokaw announced today that Mrs. Thelma G. Hall, 265 W. Lincoln Way, has resigned her post as special assistant prosecutor to accept a post as legal advisor to the Franklin County Welfare Department in Columbus. Employed here since March 1, Mrs. Hall handled reciprocal support cases. She is associated with the law firm of Moore & Moore.

Missouri's first capitol, a temporary building, is still standing in St. Charles.

2 To Attend Meeting

LISBON — Mr. and Mrs. Russell Phillis, superintendent and matron, respectively, at the County Home, will attend an Ohio Welfare Conference for county home superintendents and matrons Oct. 31-Nov. 3 at Columbus. Authority for the trip was voted by county commissioners Monday. The commissioners' next meeting will be Thursday.

Japan Gets U.S. Aid

TOKYO (AP) — The United States today presented a check for 216 million yen—$600,000—to the Japanese government for construction of medical buildings in Nagasaki and Hiroshima, targets of American atomic bombs in World War II. The buildings will be used for research, treatment and training in atomic medicine.

Communists Second In Finland Elections

HELSINKI, Finland (AP) — Right-wing parties are still the strongest political force in Finland after municipal elections, but the Communists are in second place.

The right-wingers, dominated by Prime Minister Urho Kekkonen's Agrarians, received more than 950,000 votes in the balloting Monday and Sunday. This was a gain of more than 100,000 votes since the last municipal elections in 1956.

The Communists picked up 50,000 votes for a total of more than 400,000.

Retreats Encouraged

WASHINGTON (AP) — Air Force chaplains are conducting a series of "Spiritual Life Conference" retreats at key sites around the nation. Regulations permit Protestant officers, airmen and their dependents to attend at their own expense — without the time being charged against their accrued leave time.

Ambition Blistered

TOLEDO, Ohio (AP) — A troop of 10 Boy Scouts collected 80 blisters on a 250-mile march from Cincinnati to Toledo. "Before we started we had planned several longer hikes, but I imagine our ambitions may be somewhat curtailed now," said Richard Applegate, scoutmaster of Troop 15, Portsmouth, Ohio.

DAY And NIGHT
COIN OPERATED LAUNDRY
OPEN 24 HOURS DAILY
WASH 20c DRY 10c
HUGE 19 lb. WASHERS 30c each
Located Next Door To
PATERSON-WETZEL CLEANERS
Near Chester Bridge
Cor. 3rd & Walnut FU 5-9619

ELIMINATE FIRE
FIRE MAY DESTROY ALL YOU OWN! YET, YOU DON'T HAVE TO BE WIPED OUT!
Protect your property and possessions! Don't Wait—Call us today for fire insurance or let us re-check your present coverage.
SMOKING IN BED AND MATCHES CAUSED 21% OF ALL HOME FIRES, RESULTING IN 11% OF ALL HOME FIRE DEATHS!
—DIAL— FU 5-9293
McNUTT
Night Phone FU 6-4034
104 E. 4th STREET

Council

(Continued from Page One)

East Liverpool native, he is the son of Mr. and Mrs. Ray Bucher, 1035 Bradshaw Ave. He is a member of the Trinity Presbyterian Church, the Elks Lodge and the Blue and White Nonpareil Club.

He attended Lincoln School and East Liverpool High School, where he played basketball and football. He was graduated in 1941. Bucher served in the Army 2½ years during World War II, seeing service in the European Theater with an engineer outfit.

Following announcement of the election result, Council voted to make the ballot unanimous for Bucher. The unexpired term runs until Dec. 31, 1961.

The names of the other applicants for the post were not announced, although they appeared on the typewritten ballots distributed to the members. President Charles N. Edwards said he was advised by Solicitor Joseph W. Cooper that it was not necessary to read the written applications for the post.

Edwards pointed out Council was not required to confine its choice to the nine applicants. Any qualified East Liverpool resident could have been elected, he explained.

The other applicants were listed on the ballot as: Clarence Reagle, William Rea, George Conelly, Ben Zeigler, H. A. Tullis, James Cunningham and John Chambers.

Reagle is a member of the Civil Service Commission and Rea was appointed to the City Planning Commission last week by Mayor Bert H. Goodhallet. Tullis and Zeigler are former councilmen.

Police Chief Americo Radeschi and Robert F. Popp, Review reporter, served as tellers.

A few moments later, Councilman Donald Hancock was elected president pro tem, another post held by Seevers. The pro tem presides in the absence of the president. Hancock's election was unanimous on the motion of Councilman Clifford Cooper, seconded by Councilman Donald Smith. When no more names were offered, Smith's move to close the nomination was adopted.

Edwards said he will wait until the next regular meeting Oct. 17 before announcing realignment of committees necessitated by Seevers' resignation and the election of Bucher. Seevers was chairman of the finance committee and a member of several other committees.

Seevers submitted his resignation Sept. 19, timing it to take effect Sept. 30. He and his wife, Audrey, left Saturday to make their home in Norwalk, Calif.

Council set Sept. 24 at the deadline for applications for the post. Seevers served as Fourth Ward councilman in 1956-57 and was elected a member-at-large in the Democratic sweep last November.

Khrushchev

(Continued from Page One)

in the world movement. It is fairly clear, too, that the Communist Chinese have been resentful. They have big plans for their role in Africa and the Middle East. They are far less impressed than Khrushchev with the horrors of nuclear war.

In New York, Khrushchev has acted like a man assigned a specific job. One day he roars. The next he conducts himself with relative dignity. Always his thunderous pronouncements and startling interruptions leave the idea that they seem well thought out, in advance.

Could it be that Khrushchev is an instrument, perhaps of a tight collective in Moscow?

Is Khrushchev just being tolerated in the title roles of party chief and government leader so long as he continues to display striking talents as a salesman for communism?

Long Distance Bridge

NORMAN, Okla. (AP) — Three avid bridge players at the University of Oklahoma had difficulty keeping a fourth. They finally dealt the cards, carried hands to a secretary on another floor and played by telephone until she had to quit work at 5 p.m.

U.N.

(Continued from Page One)

blamed the Soviet Union for a series of acts aggravating tensions and indicated clearly the scant likelihood of a meeting with Khrushchev.

President Tito of Yugoslavia sails for home this morning. President Nasser of the United Arab Republic prepared to board his special plane, bound for Cairo, later in the day.

President Sukarno of Indonesia is slated to leave Thursday for Paris to see President Charles de Gaulle of France, the only one of the Big Four leaders who did not attend this Assembly.

On file with the U.N. was an Australian amendment to the neutrals' resolution calling for another summit conference by the Big Four "at the earliest practicable date." It was introduced by Prime Minister Robert Menzies. He conferred with Eisenhower Sunday.

Menzies said he did not know whether the United States would support his proposal. American diplomats indicated they would.

However, the words "at the earliest practicable date" left the situation ambiguous. When the summit blew up in Paris last May, the three Western leaders said they were ready to resume the talks "at any suitable time." Khrushchev several times has proposed another summit within a few months—after Eisenhower leaves the White House.

Khrushchev was driving hard on three other fronts, trying to attain his objectives in this session of the Assembly.

First, he lined up a phalanx of speakers to support his demand for seating Red China in the U. N. Most of them centered their fire on the United States. One Communist speaker—obviously aiming at the African delegates—raised the question of the treatment of Negroes in the United States during his argument for admitting Communist China.

Second, Khrushchev kept up a drum-fire attack on Secretary-General Dag Hammarskjold, trying to force him to resign and threatening that the Communist bloc will disregard him if he doesn't.

Hammarskjold, in an icy cool rejoinder, told the Assembly he has no intention of knuckling under to Khrushchev.

Third, Khrushchev worked harder than ever at lobbying for support outside the U. N. He whirled from luncheons to cocktail parties to receptions and dinners, glad-handing delegates, cracking jokes, smiling, and playing the soul of sweet reason.

How much impact Khrushchev has made is yet to be determined.

The vote on Red China may be a clear-cut gauge. Last year, the proposal to seat Peiping was shunted aside by a vote of 44-29, with nine abstentions. With 13 new nations admitted this year, Khrushchev could make it much closer.

There seems little possibility that he can unseat Hammarskjold.

But Khrushchev laid down a clearly implied threat. "If he himself does not muster up enough courage to resign," he said, "then we shall draw the necessary conclusions from the prevailing situation."

That appeared to imply that in the event of another problem such as the Congo—where Khrushchev has accused Hammarskjold of favoring the West — the Communist bloc would refuse to abide by any U. N. decisions.

Theft

(Continued from Page One)

man happened to notice the low-riding auto of the pair parked at a truck stop in California Hollow and apparently tipped off the Columbiana County sheriff's deputies that the load of equipment might have been stolen.

The two men later left the restaurant and drove to West Point. En route to Lightner's home, they were halted by a sheriff's deputy and questioned about the load of tools in the car. Later, the pair hid the equipment in a field at West Point.

Deputy King made the arrests Monday night and went with a track official to the field where the equipment was hidden.

St. David, the patron of Wales, kept himself alive during long periods of fasting by eating leeks, an onion-like plant. The leek is now the national emblem of Wales.

Advertisement
Husbands! Wives! Get Pep, Vim; Feel Younger
Thousands of couples are weak, worn-out and exhausted because body lacks iron and Vitamin B1. For a younger feeling after 40, try new, improved Ostrex Tonic Tablets. Contains iron and high-potency dose Vitamin B1 for new younger pep, vim, energy. "Get-acquainted" size only 60¢. At all druggists everywhere.

Current Earnings 4%
ON INSURED SAVINGS
First Federal Savings AND LOAN ASSOCIATION
1032 Pennsylvania Avenue FU 5-4204

Relax!
TUNE TV FROM YOUR EASY CHAIR
with ALL NEW 1961
23" ZENITH SPACE COMMAND
Remote Control TV
Over a million users enjoy TV as never before!

Just touch a button on control unit you hold in your hand to:
• turn set on and off
• change channels
• adjust volume to 3 different levels—shuts off the sound while picture remains on screen.
no wires . . . no cords . . . no batteries.
Dual Speakers Sound Out Front
THE AMHERST MODEL F3350. Trim Modern Space Command Console. 23" overall diag. meas. 282 sq. in. of rectangular viewing area. In Grained colors—Walnut, Mahogany or Blend Oak.
QUALITY FEATURES
• 30,000 volts of picture power
• Full power transformer
• Dual speaker sound system
• Spotless dial
• Sunshine® Picture Tube
• Cinelens® Picture Glass
23" ZENITH TABLE TV WITH SPACE COMMAND

"400" Space Command in Table TV. 23" overall diag. meas. 282 sq. in. of rectangular picture area. In grained Mahogany or Walnut color or Ebony color.
The NORFOLK... MODEL F3311
19" ZENITH SLIM PORTABLE WITH SPACE COMMAND
"300" Space Command in slim portable. 19" overall diag. picture measures 172 sq. in. of rectangular picture area. In Sepia Brown color.

The PATIO MATE... MODEL P3214L
NO MONEY DOWN
FREE 90 DAY WARRANTY
OPEN 9:30 A.M. to 9:00 P.M. SIX DAYS A WEEK
ROSS TV
WHERE MONEY DIFFERENCE_MAKES THE DIFFERENCE
265 Carolina Ave. Chester, W. Va.
Phone EV 7-9554

Nixon Coaxes Support From New Jersey

WITH NIXON IN NEW JERSEY (AP—Vice President Richard M. Nixon coaxed support from New Jersey voters today after a free-wheeling invasion of the normally Democratic South.

The Republican presidential nominee concentrated in a series of New Jersey appearances on a contention that the Eisenhower administration has held the line against inflation and that he will continue these policies.

This represented a change of political pace from that Monday in North Carolina and Virginia when he talked up Republican conservatism, plugged for state's rights and beat the drum about the accomplishments of President Eisenhower.

Nixon told a howling, applauding crowd of about 13,000 persons in the Charlotte Coliseum that "Democrats by the million are going to vote for our ticket and not the other ticket."

The crowd was about the same size as that which had turned out two weeks ago for Sen. John F. Kennedy of Massachusetts, his Democratic opponent.

Nixon's pitch in Virginia and North Carolina was for a total of 26 electoral votes, compared with New Jersey's 16. In addition, the vice president predicted that he would win South Carolina's eight, a feat that Eisenhower could not accomplish.

Even if he seemed to be orienting his campaign toward Dixie, this was only a temporary thing. Nixon obviously knew that in New Jersey, New York, Pennsylvania and other populous states lay the road to victory in November.

Nixon's invasion of Virginia, which Eisenhower carried in the last two elections, was confined to Republican Richmond. His political cavalary raid into North Carolina, which Eisenhower couldn't swing, was pointed solely at conservative, Republicanish Charlotte.

In Charlotte and Richmond the GOP nominee had laudatory words for the views of Thomas Jefferson and Woodrow Wilson.

He told the sun-bathed Richmond crowd that Jefferson would "turn over in his grave" at terms of the 1960 Democratic platform.

He got rousing applause when he said: "I say that those who wrote that platform at Los Angeles forfeited the right to ask true Democrats to vote for their party in this election this year."

He didn't dwell on his own party's platform, except to say that he stands on it despite the knowledge that the South finds its civil rights features objectionable.

Some 82,241 fires in Canada last year caused property damage estimated at $120,500,000.

ROOF REPAIR CO.
SHINGLING & TINNING
PHONE FU 5-7421
JOHN M. ECCLESTON
1031 Riverview Street

Buick's New Models Placed On Display Here

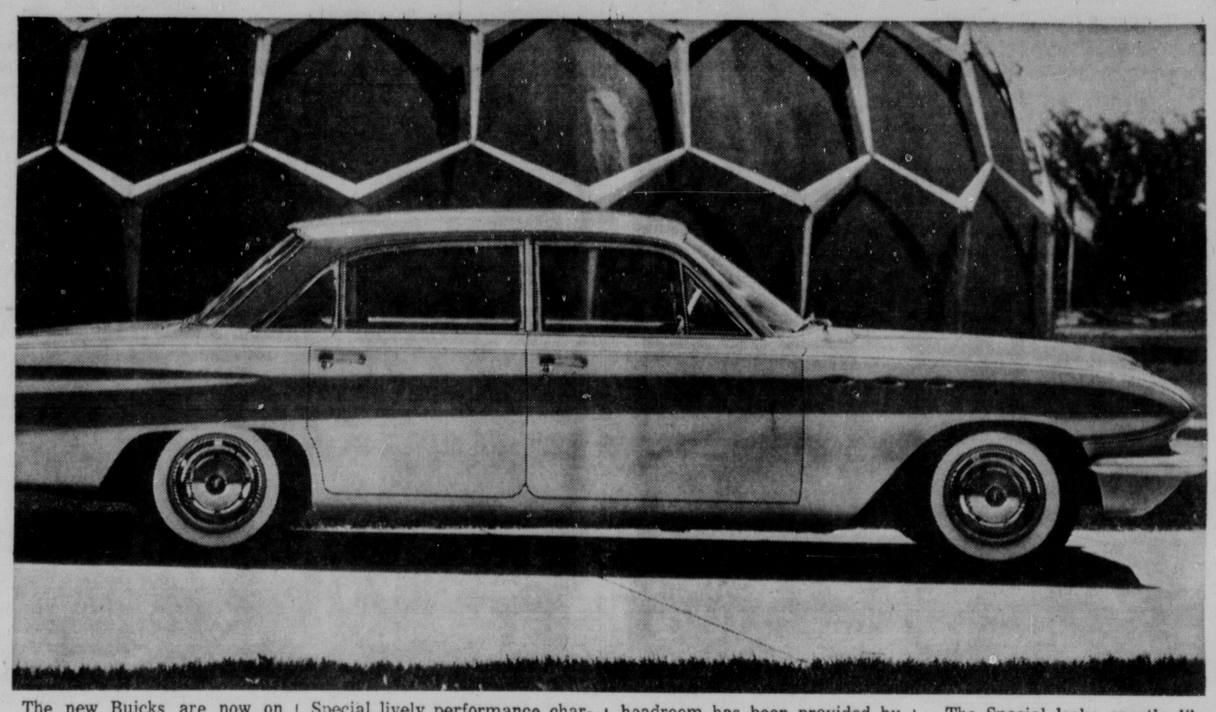

The new Buicks are now on display at Mike Turk, Inc., 415 E. 6th St.

The Special above comes in two body styles, a four-door sedan and a four-door wagon, with a deluxe version offered in each.

It is a new-sized car, Buick's entry in the economy field. It is 188 inches long and weighs only 2,700 pounds, 1,600 pounds lighter than conventional models in the Buick line. Its light weight, moved by a 155-horsepower high-compression engine, gives the Special lively performance characteristics comparable to regular-sized Buicks.

The entire Buick line is styled with clean, sweeping lines, a conspicuous absence of chrome, and from the Special through the Electra 225 more headroom and greater passenger comfort are achieved through extensive engineering and styling changes.

Riding comfort has been improved by lowering the transmission tunnel and the additional headroom has been provided by the use of a completely new frame design.

The styling is crisp, smooth and functional. Windshields have been restyled and doors both front and rear open wider for easier entrance and exit. The rear deck is virtually flat and blends into the fender lines. The more luxurious interiors offer a wide choice of decorator color schemes in leathers, fabrics or vinyls.

The Special looks exactly like what it is — a small Buick, even to the traditional ventiports.

"The strong family resemblance was intentional," said Edward D. Rollert, general manager of Buick and vice president of General Motors.

"The Special is a member of the Buick family and we want everybody to know it. Not only does it look like a Buick, it is engineered like a Buick and performs like a Buick."

By Board Of Education

Smoke Study Continued

A different type of coal for heating city schools would reduce the smoke, but the fuel cost would increase anywhere from 60 to more than 100 per cent, the Board of Education was told Monday.

Supt. Ralph W. Betts, reporting on a smoke abatement survey he is making at the board's request, said he was informed the volatile material in the coal would be decreased considerably, the number of British thermal units would be increased roughly 20 per cent "but in my opinion the cost would increase tremendously."

—:—

IN ADDITION to the greater cost of fuel, experts in the field indicated the area of some fireboxes probably would have to be decreased and changes would have to be made in the metal connecting stacks between the fireboxes and chimneys to lower the amount of air.

The lump coal now used costs $8.50 a ton and contains 38-40 per cent volatile material, Betts explained.

Using anthracite coal, the volatile material would be reduced to 7 per cent while other types would reduce the amount to around 20 per cent.

However, the cost per ton in the bins would range from $14 to $18 a ton, the superintendent was told.

The Ohio Valley Gas Co. now is making a survey of two different types of schools — Lincoln and Glenmoor — to determine the cost for possible conversion to gas.

—:—

JAMES LOWE commented the changes in the fireboxes and flues probably would make the cost prohibitive.

No action was taken by the board pending the report from the gas company.

The board asked the investigation after receiving a complaint about smoke from the Pleasant Heights School from a group of Wyoming Ave. residents at the last meeting.

Betts also reported on plans for two local conferences preceding the second State House Conference on Education Jan. 26 in Columbus.

The local meetings, which are open to any resident of the city school district, will have two general themes.

The first meeting Oct. 13 in the high school will deal with "What Do We Want From Our Schools?" A brief general meeting will be held and then discussion groups will consider topics in the category.

—:—

NO DATE has been set for the second meeting in November when the theme will be "How Can We Get What We Want?" Delegates to the state conference also will be elected.

The steering committee is headed by H. Judson English and Edwin Maloney.

Betts recalled the first state conference was held two years ago, with five from East Liverpool attending. Several recommendations made at the conference since have been enacted into law.

Written personnel policies for the Board of Education requested by the State Board of Education are being prepared, the superintendent told the board.

The policy statements will cover all employes from the superintendent's to office secretaries. However, it will not be binding until examined and enacted by the board and may be changed at the board's discretion, it was pointed out.

Asst. Supt. Paul Blair reported on the results of the Stanford achievement tests given last spring in the third, fifth and sixth grades.

First given in 1957, the results show gradual improvement in the median in each grade to where it now exceeds the national norm, Blair explained.

—:—

THE TESTS covered paragraph meaning, word meaning, spelling, language, arithmetic reasoning, arithmetic, social studies, science and study skills.

The board elected Lowe as its official delegate to the annual meeting of the Ohio School Boards Association Nov. 11 in Columbus.

Miss Kathryn Liebschner, clerk-treasurer, reported a balance of $243,093 in all school funds, including $175,697 in the general operating fund.

Charter Given To Scouts Unit

A charter for Boy Scout Troop 29, sponsored by the Newell Lions Club, was presented to Dick Smith, troop committee chairman, by Jim Pattison at a club meeting Monday night in the Aaron Building in Newell.

Installation ceremonies also followed the club's dinner meeting in the Shamrock Restaurant. Pattison and Robert Gray of Chester, Cherokee District executive, were guests.

Installed were George Gogol, institutional representatives, and Smith, Leonard Copestick, Harry Skeeles, Don Stanford and Robert Carnahan, troop committee.

George Lee, scoutmaster, will be assisted by Richard Martin, Robert Lee, Pete Lamp and Charles Lawson.

Richard Martin screened pictures of past scout camping activities. Lunch was served with Harry Messenheimer and George Lee in charge.

Frank Davis and Lester Smith of the Warwood Lions Club were visitors. The club donated toward supplies for a kindergarten being organized in Newell. Clarence Barnett, president, presided.

A Board of Directors meeting will be held in Barnett's home, 308 Grant St., Oct. 11 at 7:30 p. m. The next dinner meeting will be Oct. 17, according to William McGown.

Chester Driver Fined After 3-Way Accident

A Chester driver was fined $25 and costs by Mayor Ray Collins of Chester Monday night and a city motorist forfeited a bond when he failed to appear for a hearing.

Carl R. Haynes, 20, of Fairview Rd., Chester, was fined for hazardous driving, for which he was cited Friday after a three-car crash on Carolina Ave.

Freeman Evans, 1036 Bank St., charged with failure to halt for a stop sign Thursday night, forfeited a $15.50 bond.

Lost And Found

ANADARKO, Okla. (AP) — Sheriff Speck Moorhead lists among the more unusual items turned in to his office a bag of wet laundry which fell from a passing car.

122 E. FIFTH ST.
KING'S BARGAIN CENTER
East Liverpool
OPEN 9 to 9
DIG these KRAZY prices

GRASS SEED 5 lbs. 88c
BIRDS-EYE DIAPERS $1.88 doz.
MEN'S—BOY'S SWEAT SOX I.R.S. 3 pair 88c
PRETTY-WARE BATH TUB MATS Reg. $1.95 99c
GIRLS'—SCHOOL DRESSES $1.44
HOUSE PAINT ALL COLORS $1.77 gal.
CHILDREN'S BEDROOM SLIPPERS 99c
HOLY BIBLES $1.47
LADIES' PURSES 77c
WEBSTER DICTIONARY 77c
RUG BORDER 4 YARDS 88c
WASHABLE WINDOW SHADES 88c

PAYMENTS CUT
AND MORE MONEY TOO?

YES... You can clean up bills and debts, cut your payments down and have extra cash besides for other things this fall and winter.

Simply call our office about a budget loan. See how you can square up and do better. It costs you nothing to find out... and the cost is very reasonable if you want the money.

519 Washington St.
FU 5-0605
OFFICE HOURS: Mon. thru Fri. 9 to 5.
Sat. 'til Noon.

CITY LOAN AND SAVINGS COMPANY

YOUR GOODYEAR SERVICE STORES
653 Walnut St.

BLANK THE YANKS
WORLD SERIES

TV SALE
Choose Yours From 85 Brand New General Electric TV Sets at Goodyear

WIN FREE PRIZES
• Nothing to Buy • Just Fill in Box Score Coupon Below and Bring it in. Guess the Score and the Inning in Which They Occur. - - It's Easy - - It's Fun. You Might Win.

TEAM	1	2	3	4	5	6	7	8	9	TOTAL
Yankees										
Pirates										

Check Game You Prefer—Game 1, Oct. 5 ☐ Game 2 Oct. 6 ☐
ENTER AS MANY TIMES AS YOU WISH
NAME AND ADDRESS MUST BE FILLED IN
NO ENTRIES ACCEPTED AFTER 12:55 P. M. DAY OF GAME
Name .....
Address ..... Phone Number .....

PORTABLE MODELS $138 up
CONSOLE MODELS $188 up
LOWBOY MODELS $198 up

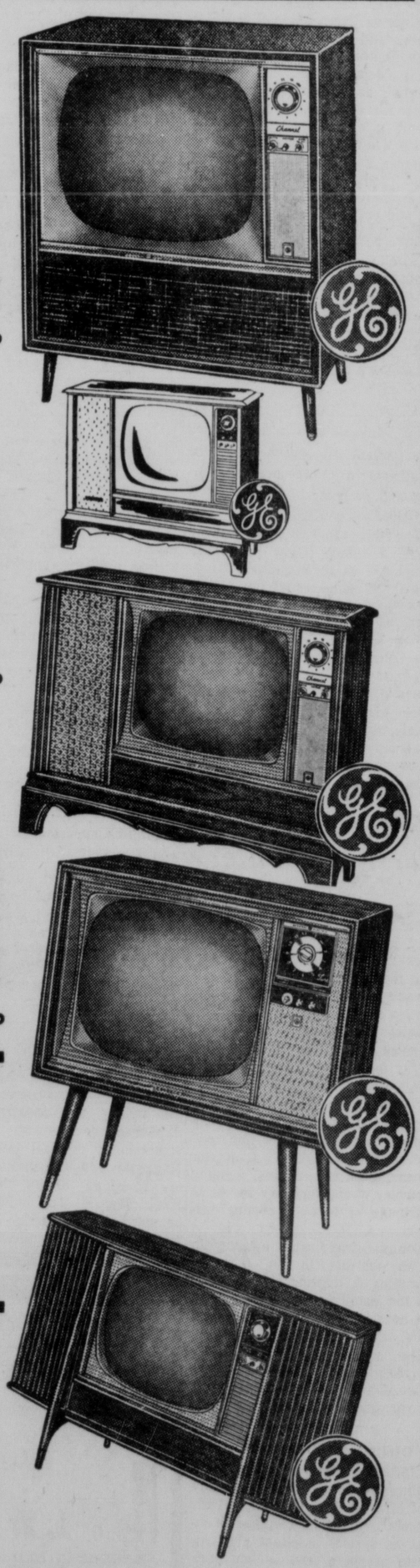

YOUR OLD TV SET IS YOUR DOWN PAYMENT
Terms as Low as $2.00 Per Week

GOODYEAR SERVICE STORE
643 Walnut St. FU 5-3139 Next to A & P

Nixon Coaxes Support From New Jersey

WITH NIXON IN NEW JERSEY (AP—Vice President Richard M. Nixon coaxed support from New Jersey voters today after a free-wheeling invasion of the normally Democratic South.

The Republican presidential nominee concentrated in a series of New Jersey appearances on a contention that the Eisenhower administration has held the line against inflation and that he will continue these policies.

This represented a change of political pace from that Monday in North Carolina and Virginia when he talked up Republican conservatism, plugged for state's rights and beat the drum about the accomplishments of President Eisenhower.

Nixon told a howling, applauding crowd of about 13,000 persons in the Charlotte Coliseum that "Democrats by the million are going to vote for our ticket and not the other ticket."

The crowd was about the same size as that which had turned out two weeks ago for Sen. John F. Kennedy of Massachusetts, his Democratic opponent.

Nixon's pitch in Virginia and North Carolina was for a total of 26 electoral votes, compared with New Jersey's 16. In addition, the vice president predicted that he would win South Carolina's eight, a feat that Eisenhower could not accomplish.

Even if he seemed to be orienting his campaign toward Dixie, this was only a temporary thing. Nixon obviously knew that in New Jersey, New York, Pennsylvania and other populous states lay the road to victory in November.

Nixon's invasion of Virginia, which Eisenhower carried in the last two elections, was confined to Republican Richmond. His political cavalary raid into North Carolina, which Eisenhower couldn't swing, was pointed solely at conservative, Republicanish Charlotte.

In Charlotte and Richmond the GOP nominee had laudatory words for the views of Thomas Jefferson and Woodrow Wilson.

He told the sun-bathed Richmond crowd that Jefferson would "turn over in his grave" at terms of the 1960 Democratic platform.

He got rousing applause when he said: "I say that those who wrote that platform at Los Angeles forfeited the right to ask true Democrats to vote for their party in this election this year."

He didn't dwell on his own party's platform, except to say that he stands on it despite the knowledge that the South finds its civil rights features objectionable.

Some 82,241 fires in Canada last year caused property damage estimated at $120,500,000.

... OF REPAIR CO.
... PHONE FU 5-7545

Buick's New Models Placed On Display Here

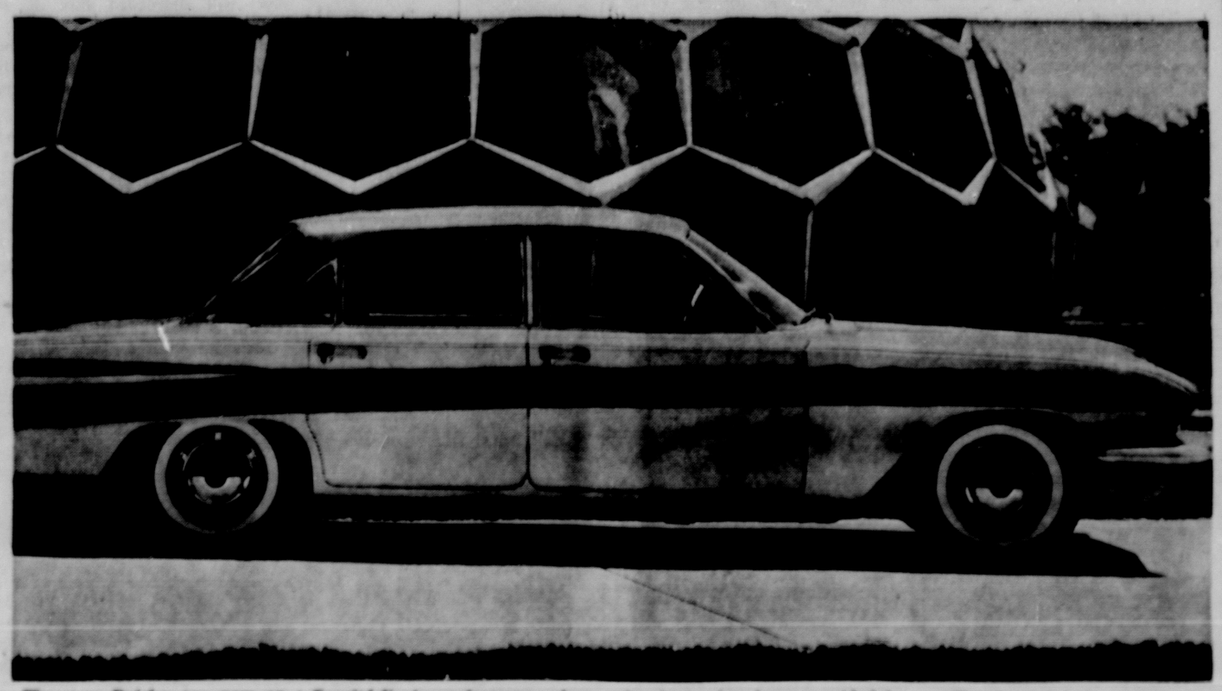

The new Buicks are now on display at Mike Turk, Inc., 415 E. 6th St.

The Special above comes in two body styles, a four-door sedan and a four-door wagon, with a deluxe version offered in each.

It is a new-sized car, Buick's entry in the economy field. It is 188 inches long and weighs only 2,700 pounds, 1,600 pounds lighter than conventional models in the Buick line. Its light weight, moved by a 155-horsepower high-compression engine, gives the Special lively performance characteristics comparable to regular-sized Buicks.

The entire Buick line is styled with clean, sweeping lines, a conspicuous absence of chrome, and from the Special through the Electra 225 more headroom and greater passenger comfort are achieved through extensive engineering and styling changes.

Riding comfort has been improved by lowering the transmission tunnel and the additional headroom has been provided by the use of a completely new frame design.

The styling is crisp, smooth and functional. Windshields have been restyled and doors both front and rear open wider for easier entrance and exit. The rear deck is virtually flat and blends into the fender lines. The more luxurious interiors offer a wide choice of decorator color schemes in leathers, fabrics or vinyls.

The Special looks exactly like what it is — a small Buick, even to the traditional ventiports.

"The strong family resemblance was intentional," said Edward D. Rollert, general manager of Buick and vice president of General Motors.

"The Special is a member of the Buick family and we want everybody to know it. Not only does it look like a Buick, it is engineered like a Buick and performs like a Buick."

By Board Of Education

Smoke Study Continued

A different type of coal for heating city schools would reduce the smoke, but the fuel cost would increase anywhere from 60 to more than 100 per cent, the Board of Education was told Monday.

Supt. Ralph W. Betts, reporting on a smoke abatement survey he is making at the board's request, said he was informed the volatile material in the coal would be decreased considerably, the number of British thermal units would be increased roughly 20 per cent "but in my opinion the cost would increase tremendously."

—:—

IN ADDITION to the greater cost of fuel, experts in the field indicated the area of some fireboxes probably would have to be decreased and changes would have to be made in the metal connecting stacks between the fireboxes and chimneys to lower the amount of air.

The lump coal now used costs $8.50 a ton and contains 30-40 per cent volatile material, Betts explained.

Using anthracite coal, the volatile material would be reduced to 7 per cent while other types would reduce the amount to around 20 per cent.

However, the cost per ton in the bins would range from $14 to $18 a ton, the superintendent was told.

The Ohio Valley Gas Co. now is making a survey of two different types of schools — Lincoln and Glenmoor — to determine the cost for possible conversion to gas.

—:—

JAMES LOWE commented the changes in the fireboxes and flues probably would make the cost prohibitive.

No action was taken by the board pending the report from the gas company.

The board asked the investigation after receiving a complaint about smoke from the Pleasant Heights School from a group of Wyoming Ave. residents at the last meeting.

Betts also reported on plans for two local conferences preceding the second State House Conference on Education Jan. 26 in Columbus.

The local meetings, which are open to any resident of the city school district, will have two general themes.

The first meeting Oct. 13 in the high school will deal with "What Do We Want From Our Schools?" A brief general meeting will be held and then discussion groups will consider topics in the category.

—:—

NO DATE has been set for the second meeting in November when the theme will be "How Can We Get What We Want?" Delegates to the state conference also will be elected.

The steering committee is headed by H. Judson English and Edwin Maloney.

Betts recalled the first state conference was held two years ago, with five from East Liverpool attending. Several recommendations made at the conference since have been enacted into law.

Written personnel policies for the Board of Education requested by the State Board of Education are being prepared, the superintendent told the board.

The policy statements will cover all employes from the superintendent's to office secretaries. However, it will not be binding until examined and enacted by the board and may be changed at the board's discretion, it was pointed out.

Asst. Supt. Paul Blair reported on the results of the Stanford achievement tests given last spring in the third, fifth and sixth grades.

First given in 1957, the results show gradual improvement in the median in each grade to where it now exceeds the national norm, Blair explained.

—:—

THE TESTS covered paragraph meaning, word meaning, spelling, language, arithmetic reasoning, arithmetic, social studies, science and study skills.

The board elected Lowe as its official delegate to the annual meeting of the Ohio School Boards Association Nov. 11 in Columbus.

Miss Kathryn Liebschner, clerk-treasurer, reported a balance of $243,000 in all school funds, including $175,000 in the general operating fund.

Charter Given To Scouts Unit

A charter for Boy Scout Troop 29, sponsored by the Newell Lions Club, was presented to Dick Smith, troop committee chairman, by Jim Pattison at a club meeting Monday night in the Aaron Building in Newell.

Installation ceremonies also followed the club's dinner meeting in the Shamrock Restaurant. Pattison and Robert Gray of Chester, Cherokee District executive, were guests.

Installed were George Gogol, institutional representatives, and Smith, Leonard Copestick, Harry Skeeles, Don Stanford and Robert Carnahan, troop committee.

George Lee, scoutmaster, will be assisted by Richard Martin, Robert Lee, Pete Lamp and Charles Lawson.

Richard Martin screened pictures of past scout camping activities. Lunch was served with Harry Messenheimer and George Lee in charge.

Frank Davis and Lester Smith of the Warwood Lions Club were visitors. The club donated toward supplies for a kindergarten being organized in Newell. Clarence Barnett, president, presided.

A Board of Directors meeting will be held in Barnett's home, 300 Grant St., Oct. 11 at 7:30 p. m. The next dinner meeting will be Oct. 17, according to William McGown.

Chester Driver Fined After 3-Way Accident

A Chester driver was fined $25 and costs by Mayor Ray Collins of Chester Monday night and a city motorist forfeited a bond when he failed to appear for a hearing.

Carl R. Haynes, 20, of Fairview Rd., Chester, was fined for hazardous driving, for which he was cited Friday after a three-car crash on Carolina Ave.

Freeman Evans, 1038 Bank St., charged with failure to halt for a stop sign Thursday night, forfeited a $15.50 bond.

Lost And Found

ANADARKO, Okla. (AP — Sheriff Speck Moorhead lists among the more unusual items turned in to his office a bag of wet laundry which fell from a passing car.

122 E. FIFTH ST.
KING'S BARGAIN CENTER
East Liverpool
OPEN 9 to 9
those LOW prices

GRASS SEED 5 lbs. 88c
BIRDS-EYE DIAPERS $1.88 doz.
MEN'S—BOY'S SWEAT SOX I.B.S. 3 pair 88c
PRETTY-WARE BATH TUB MATS Reg. $1.95 99c
GIRLS'—SCHOOL DRESSES $1.44
HOUSE PAINT ALL COLORS $1.77 gal.
CHILDREN'S BEDROOM SLIPPERS 99c
HOLY BIBLES $1.47
LADIES' PURSES 77c
WEBSTER DICTIONARY 77c
RUG BORDER 4 YARDS 88c
WASHABLE WINDOW SHADES 88c

PAYMENTS CUT
AND MORE MONEY TOO?

YES . . . You can clean up bills and debts, cut your payments down and have extra cash besides for other things this fall and winter.

Simply call our office about a budget loan. See how you can square up and do better. It costs you nothing to find out . . . and the cost is very reasonable if you want the money.

519 Washington St.
FU 5-0605
OFFICE HOURS: Mon. thru Fri. 9 to 5. Sat. 'Til Noon.

CITY LOAN AND SAVINGS COMPANY

GOODYEAR
653 Walnut St.

BLANK THE YANKS
WORLD SERIES

TV SALE
Choose Yours From 85 Brand New General Electric TV Sets at Goodyear

WIN FREE PRIZES
• Nothing to Buy • Just Fill in Box Score Coupon Below and Bring it in. Guess the Score and the Inning in Which They Occur. - - It's Easy - - It's Fun. You Might Win.

TEAM	1	2	3	4	5	6	7	8	9	TOTAL
Yankees										
Pirates										

Check Game You Prefer—Game 1, Oct. 5 ☐ Game 2 Oct. 6 ☐
ENTER AS MANY TIMES AS YOU WISH
NAME AND ADDRESS MUST BE FILLED IN
NO ENTRIES ACCEPTED AFTER 12:55 P. M. DAY OF GAME
Name .....
Address ..... Phone Number .....

PORTABLE MODELS $138 up
CONSOLE MODELS $188 up
LOWBOY MODELS $198 up

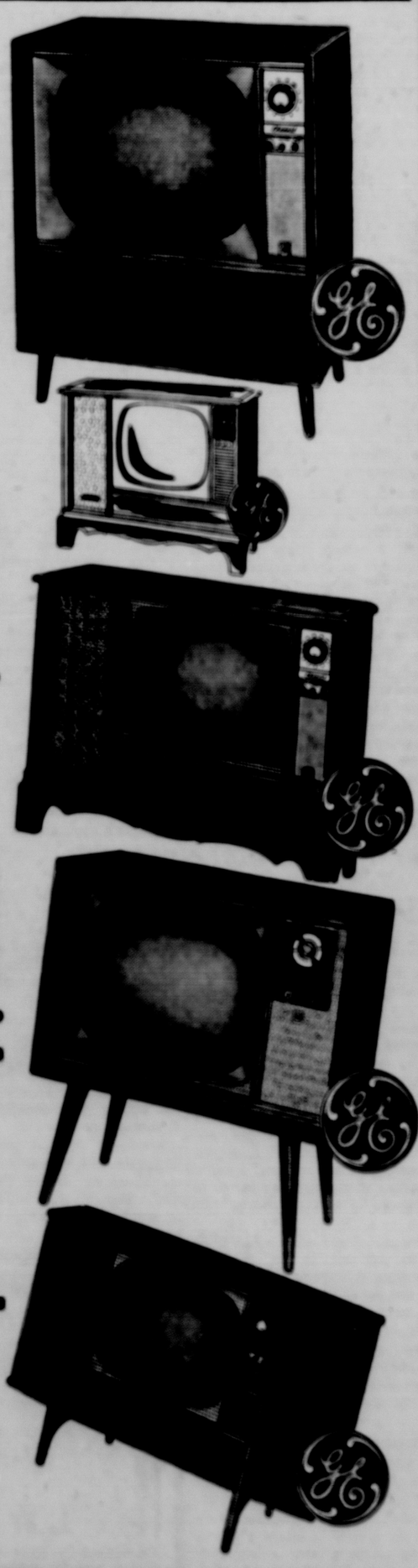

YOUR OLD TV SET IS YOUR DOWN PAYMENT
Terms as Low as $2.00 Per Week

GOODYEAR SERVICE STORE
643 Walnut St. FU 5-3139 Next to A & P

Kennedy Calls 'Rest Period' In Campaign

CHICAGO (AP) — Sen. John F. Kennedy turns to an almost forgotten word today in this presidential campaign: rest.

After putting in a 16-hour day politicking in Illinois Monday Kennedy plans to take it comparatively easy. He has nothing on his formal schedule but a fund-raising speech in Indianapolis tonight.

Indiana once was a Republican stronghold, but Democrats have been making such spectacular gains there, especially in congressional races, that Kennedy has high hopes of picking up its 13 electoral votes. He will spend almost all Wednesday touring Indiana.

The Democratic presidential nominee stays here until late this afternoon.

Although he has no public appearances on tap, even a light day in the life of a candidate has its complications.

For example he planned to meet with a publisher of Negro magazines to discuss the Negro vote.

Kennedy Monday put in another of those incredible days in which he tried to do approximately twice as much as he had time for.

He began by crossing the Mississippi River from St. Louis and touring the industrial area there. He flew south for that portion of Southern Illinois that's known as Little Egypt. He went on to Springfield for an evening speech before flying here to spend the night.

It added up to a 16-hour day in which he made 15 speeches. He was heard or seen by well over a hundred thousand persons in a day so crowded the candidate had trouble finding a moment to grab a bite to eat.

But Kennedy counted it well worth the trouble.

"It was a much warmer reception than I had expected," the Massachusetts senator said. "I am much heartened by the trip."

Sen. Paul Douglas of Illinois, who campaigned through southern illinois with Harry Truman in 1948, said: "I've never seen crowds like this in this region in my life."

Weather Elsewhere

	High	Low	Pr.
Albany, clear	64	35	..
Albuquerque, clear	76	51	..
Atlanta, clear	84	63	..
Bismarck, clear	78	43	..
Boston, clear	69	47	..
Buffalo, cloudy	61	41	..
Chicago, cloudy	60	52	..
Cleveland, cloudy	60	37	..
Denver, cloudy	80	46	..
Des Moines, cloudy	70	46	..
Detroit, clear	61	46	..
Fairbanks, clear	61	46	..
Fort Worth, cloudy	89	71	..
Helena, cloudy	76	36	..
Indianapolis, clear	60	45	..
Juneau, rain	49	45	.02
Kansas City, rain	74	58	..
Los Angeles, clear	81	63	..
Louisville, clear	69	52	.05
Memphis, cloudy	86	63	..
Miami, clear	86	76	..
Milwaukee, cloudy	59	36	..
Mpls.-St. Paul, clear	64	44	..
New Orleans, cloudy	89	69	..
New York, cloudy	67	49	..
Oklahoma City, cloudy	85	76	..
Omaha, clear	68	50	..
Philadelphia, clear	70	47	..
Phoenix, clear	89	68	..
Pittsburgh, cloudy	64	46	..
Portland, Me., cloudy	68	40	..
Portland, Ore., clear	60	42	..
Rapid City, clear	78	45	..
Richmond, cloudy	76	56	..
St. Louis, cloudy	64	53	.14
Salt Lake City, clear	82	51	..
San Diego, clear	75	60	..
San Francisco, cloudy	61	55	..
Seattle, clear	57	49	..
Tampa, cloudy	93	70	..
Washington, cloudy	74	55	..

Firemen Join City Program To Curb Fires

Norman Neal, president, related to Calcutta volunteer firemen highlights of a banquet kicking-off the observance of National Fire Prevention Week at a meeting Monday night.

Neal attended the banquet with other area fire chiefs in the Travelers Hotel earlier in the evening. Chief Laverne Seckman is in Canada on a fishing trip and was unable to be present.

Firemen have asked Calcutta residents to co-operate in observing National Fire Prevention Week by checking their homes for fire hazards. Home-owners should check their chimneys, flues, and heating plants for defects before cold weather arrives, dispose of oily rags that may have accumulated over the summer, and check electrical wiring for defects, firemen said.

A complete check list and literature about the fire prevention observance is available at the fire station, firemen reported. The observance begins Monday. Calcutta firemen will climax the observance by attending a fire training school at the Crucible Steel Co. in Midland Oct. 15.

Neal, in rebuttal to a story in the Review last week on a talk to the Rotary Club by Atty. Joseph W. C. Cooper, city solicitor, said both Calcutta and Glenmoor firemen are obligated to answer all alarms.

Dale Horger reported that a project of refinishing the dance floor has been completed. Other work programs are under way.

The next meeting will be Monday night at 8. Horger will preside. Neal will begin a week's vacation.

During the month of August $645.50 was collected in New Mexico from 21 persons fined for fishing without valid licenses.

Sen. Muskie Hits Nixon On 'Disservice'

ASHLAND, Ohio (AP)—Refusal of Vice President Richard M. Nixon to discuss the real issues in the presidential campaign is a "disservice to the nation," U.S. Sen. Edmund S. Muskie, D-Maine, said here Monday night.

Addressing some 950 persons at an ox roast sponsored by the Ashland County Democratic organization, the senator said:

"The insistence of the Republican presidential candidate that we should not discuss in this campaign issues that would reflect discredit upon the administration is a distinct disservice to the nation."

The senator said here and in an earlier address at Delaware that keeping the United States strong in the political, economic and military fields is the overriding issue in the campaign.

The ox roast was in celebration of the 46th birthday of Rep. Robert W. Levering of Mount Vernon, who represents Ohio's 17th district in Congress.

In an address at Mount Vernon Monday afternoon, Muskie was critical of the Republicans for criticizing Sen. John F. Kennedy, the Democratic presidential nominee, because Kennedy has been citing "the nation's weaknesses."

"How can we expect a citizen to choose wisely if we don't give him the facts?" he asked.

Conley To Stick To Pro Basketball For Time Being

MILWAUKEE (AP) — Gene Conley who says he will never pitch for the Philadelphia Phillies again has indicated that he may return to baseball some day.

At present, however, the 6-foot-8 right-hander, will stick to professional basketball where he claims he can make more money than in baseball.

Conley said Monday night he submitted his voluntary retirement slip to Philadelphia General Manager John Quinn last weekend and indicated that his decision to leave the Phillies was a personal one.

"I will never pitch for the Phillies again," Conley said at his home in suburban Elm Grove. "They haven't shown me the respect, consideration and thoughtfulness they should to a baseball player."

The 28-year-old hurler who had an 8-14 record with the Phils this year, said that he had signed a two-year contract to play basketball with the Boston Celtics calling for a salary substantially higher than his baseball play.

Both Shut Out

MONROE, Mich. (AP) — A Monroe woman shut a man out of her life and in turn got shut out of her home. While she was shopping, her estranged husband nailed up the doors and windows. She needed police assistance to get back into the house.

DEPENDABLE
DEXTER Quicktwin

NO other type of washer can get really soiled clothes so snowy clean without tedious "extra" hand-treating, pre-soaking, or bleaching. With Dexter Quicktwin no "extras" needed.

4 TO 6 TIMES FASTER

than any automatic. Twice as fast as any single tub washer. Every 4 minutes another load is done with Quicktwin. Each load pre-soaked, hot washed, thoroughly rinsed and damp-dried. Biggest week's wash all done in one hour with Dexter Quicktwin.

AT ⅓ THE LONG-TERM COST

of even the cheapest automatic. Lasts three times as long with almost no servicing and far less hot water, soap, etc.

DOUBLE TUB WASHER $179.95 with trade

30 cents, equal to a Pack of Cigarettes a day buys a Double Tub Washer.

COMPLETE BUNK BED OUTFIT $89.95

Free Delivery
Free Service

Adkins Furniture
1910 HARVEY AVE.
ON THE ROAD TO MIDLAND
OPEN TILL 10:30 P. M.
PH. FU 5-1212

Oh, How Sweet It Will Be!

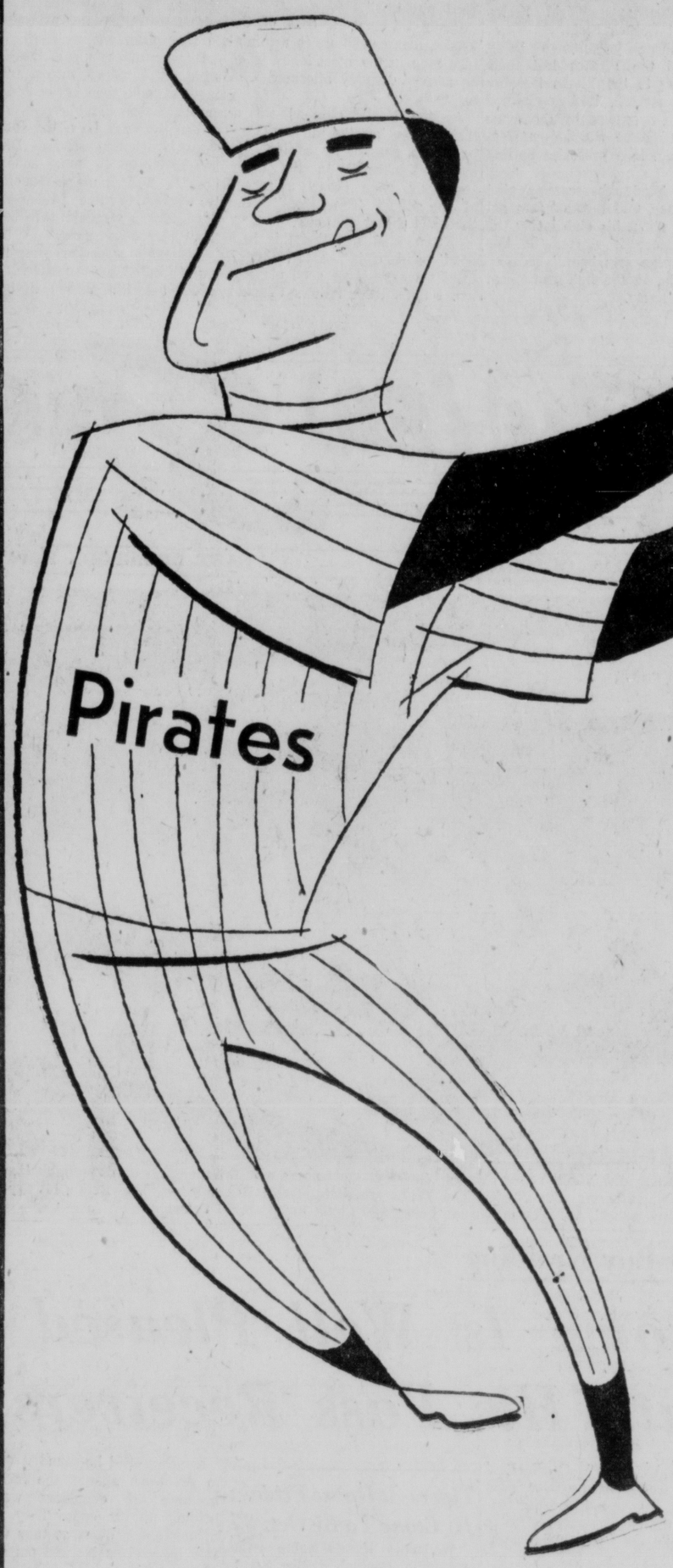

COME -ON BUCS BEAT THOSE D''M YANKS

Congratulations
TO THE
NATIONAL LEAGUE
CHAMPIONS
FROM THE STAFF AT

Rapports
FASHION CENTER FOR WOMEN

Thanks PIRATES - - - - -

Many thanks to these men who were my hosts on a recent visit to Forbes Field:

Mr. Jack Berger, Publicity Director,
Mr. Kenny Blackburn, Secretary to Mr. Branch Rickey, Sr. And
Mr. Eddie Dunn, Chief Ground Keeper, Forbes Field.

The gracious manner in which these men entertained me, giving generously of their time, and souvenirs, detailed explanation of how a major league ball club is maintained provided me with one of the most exciting days of my life.

MAURICE RAPPORT

Kennedy Calls 'Rest Period' In Campaign

CHICAGO (AP) — Sen. John F. Kennedy turns to an almost forgotten word today in this presidential campaign: rest.

After putting in a 16-hour day politicking in Illinois Monday Kennedy plans to take it comparatively easy. He has nothing on his formal schedule but a fund-raising speech in Indianapolis tonight.

Indiana once was a Republican stronghold, but Democrats have been making such spectacular gains there, especially in congressional races, that Kennedy has high hopes of picking up its 13 electoral votes. He will spend almost all Wednesday touring Indiana.

The Democratic presidential nominee stays here until late this afternoon.

Although he has no public appearances on tap, even a light day in the life of a candidate has its complications.

For example he planned to meet with a publisher of Negro magazines to discuss the Negro vote.

Kennedy Monday put in another of those incredible days in which he tried to do approximately twice as much as he had time for.

He began by crossing the Mississippi River from St. Louis and touring the industrial area there. He flew south for that portion of Southern Illinois that's known as Little Egypt. He went on to Springfield for an evening speech before flying here to spend the night.

It added up to a 16-hour day in which he made 15 speeches. He was heard or seen by well over a hundred thousand persons in a day so crowded the candidate had trouble finding a moment to grab a bite to eat.

But Kennedy counted it well worth the trouble.

"It was a much warmer reception than I had expected," the Massachusetts senator said. "I am much heartened by the trip."

Sen. Paul Douglas of Illinois, who campaigned through southern Illinois with Harry Truman in 1948, said: "I've never seen crowds like this in this region in my life."

Sen. Muskie Hits Nixon On 'Disservice'

ASHLAND, Ohio (AP)—Refusal of Vice President Richard M. Nixon to discuss the real issues in the presidential campaign is a "disservice to the nation," U.S. Sen. Edmund S. Muskie, D-Maine, said here Monday night.

Addressing some 950 persons at an ox roast sponsored by the Ashland County Democratic organization, the senator said:

"The insistence of the Republican presidential candidate that we should not discuss in this campaign issues that would reflect discredit upon the administration is a distinct disservice to the nation."

The senator said here and in an earlier address at Delaware that keeping the United States strong in the political, economic and military fields is the overriding issue in the campaign.

The ox roast was in celebration of the 46th birthday of Rep. Robert W. Levering of Mount Vernon, who represents Ohio's 17th district in Congress.

In an address at Mount Vernon Monday afternoon, Muskie was critical of the Republicans for criticizing Sen. John F. Kennedy, the Democratic presidential nominee, because Kennedy has been citing "the nation's weaknesses."

"How can we expect a citizen to choose wisely if we don't give him the facts?" he asked.

Conley To Stick To Pro Basketball For Time Being

MILWAUKEE (AP) — Gene Conley who says he will never pitch for the Philadelphia Phillies again has indicated that he may return to baseball some day.

At present, however, the 6-foot-8 right-hander, will stick to professional basketball where he claims he can make more money than in baseball.

Conley said Monday night he submitted his voluntary retirement slip to Philadelphia General Manager John Quinn last weekend and indicated that his decision to leave the Phillies was a personal one.

"I will never pitch for the Phillies again," Conley said at his home in suburban Elm Grove. "They haven't shown me the respect, consideration and thoughtfulness they should to a baseball player."

The 28-year-old hurler who had an 8-14 record with the Phils this year, said that he had signed a two-year contract to play basketball with the Boston Celtics calling for a salary substantially higher than his baseball play.

Both Shut Out

MONROE, Mich. (AP) — A Monroe woman shut a man out of her life and in turn got shut out of her home. While she was shopping, her estranged husband nailed up the doors and windows. She needed police assistance to get back into the house.

Weather Elsewhere

	High	Low	Pr.
Albany, clear	64	35	..
Albuquerque, clear	76	51	..
Atlanta, clear	84	63	..
Bismarck, clear	78	43	..
Boston, clear	69	47	..
Buffalo, cloudy	61	41	..
Chicago, cloudy	60	52	..
Cleveland, cloudy	60	37	..
Denver, cloudy	80	46	..
Des Moines, cloudy	70	46	..
Detroit, clear	61	46	..
Fairbanks, clear	61	46	..
Fort Worth, cloudy	89	71	..
Helena, cloudy	76	36	..
Indianapolis, clear	60	45	..
Juneau, rain	49	45	.02
Kansas City, rain	74	58	..
Los Angeles, clear	81	63	..
Louisville, clear	69	52	.05
Memphis, cloudy	86	63	..
Miami, clear	86	76	..
Milwaukee, cloudy	59	36	..
Mpls.-St. Paul, clear	64	44	..
New Orleans, cloudy	89	69	..
New York, cloudy	67	49	..
Oklahoma City, cloudy	85	76	..
Omaha, clear	68	50	..
Philadelphia, clear	70	47	..
Phoenix, clear	89	68	..
Pittsburgh, cloudy	64	46	..
Portland, Me., cloudy	68	40	..
Portland, Ore., clear	60	42	..
Rapid City, clear	78	45	..
Richmond, cloudy	76	56	..
St. Louis, cloudy	64	53	.14
Salt Lake City, clear	82	51	..
San Diego, clear	75	60	..
San Francisco, cloudy	61	55	..
Seattle, clear	57	49	..
Tampa, cloudy	93	70	..
Washington, cloudy	74	55	..

Firemen Join City Program To Curb Fires

Norman Neal, president, related to Calcutta volunteer firemen highlights of a banquet kicking-off the observance of National Fire Prevention Week at a meeting Monday night.

Neal attended the banquet with other area fire chiefs in the Travelers Hotel earlier in the evening. Chief Laverne Seckman is in Canada on a fishing trip and was unable to be present.

Firemen have asked Calcutta residents to co-operate in observing National Fire Prevention Week by checking their homes for fire hazards. Home-owners should check their chimneys, flues, and heating plants for defects before cold weather arrives, dispose of oily rags that may have accumulated over the summer, and check electrical wiring for defects, firemen said.

A complete check list and literature about the fire prevention observance is available at the fire station, firemen reported. The observance begins Monday. Calcutta firemen will climax the observance by attending a fire training school at the Crucible Steel Co. in Midland Oct. 15.

Neal, in rebuttal to a story in the Review last week on a talk to the Rotary Club by Atty. Joseph W. C. Cooper, city solicitor, said both Calcutta and Glenmoor firemen are obligated to answer all alarms.

Dale Horger reported that a project of refinishing the dance floor has been completed. Other work programs are under way.

The next meeting will be Monday night at 8. Horger will preside. Neal will begin a week's vacation.

During the month of August $645.50 was collected in New Mexico from 21 persons fined for fishing without valid licenses.

DEPENDABLE
Dexter Quicktwin

Oil other tubs of washer can get really spiced clothes as savvy stain without tedious "extra" hand-treating, pre-soaking, or bleaching. With Dexter Quicktwin no "extras" needed.

4 TO 6 TIMES FASTER
than any automatic. Twice as fast as any single tub washer. Every 4 minutes another load is done with Quicktwin. Each load pre-soaked, hot washed, thoroughly rinsed and damp-dried. Biggest week's wash all done in one hour with Dexter Quicktwin.

AT ½ THE LONG-TERM COST
of even the cheapest automatic. Lasts three times as long with almost no servicing and far less hot water, soap, etc.

DOUBLE TUB WASHER $179.95 with trade

30 cents, equal to a Pack of Cigarettes a day buys a Double Tub Washer.

COMPLETE BUNK BED OUTFIT $89.95

Free Delivery
Free Service
Adkins Furniture
1910 HARVEY AVE.
ON THE ROAD TO MIDLAND
OPEN TILL 10:30 P. M.
PH. FU 5-1212

Oh, How Sweet It Will Be!

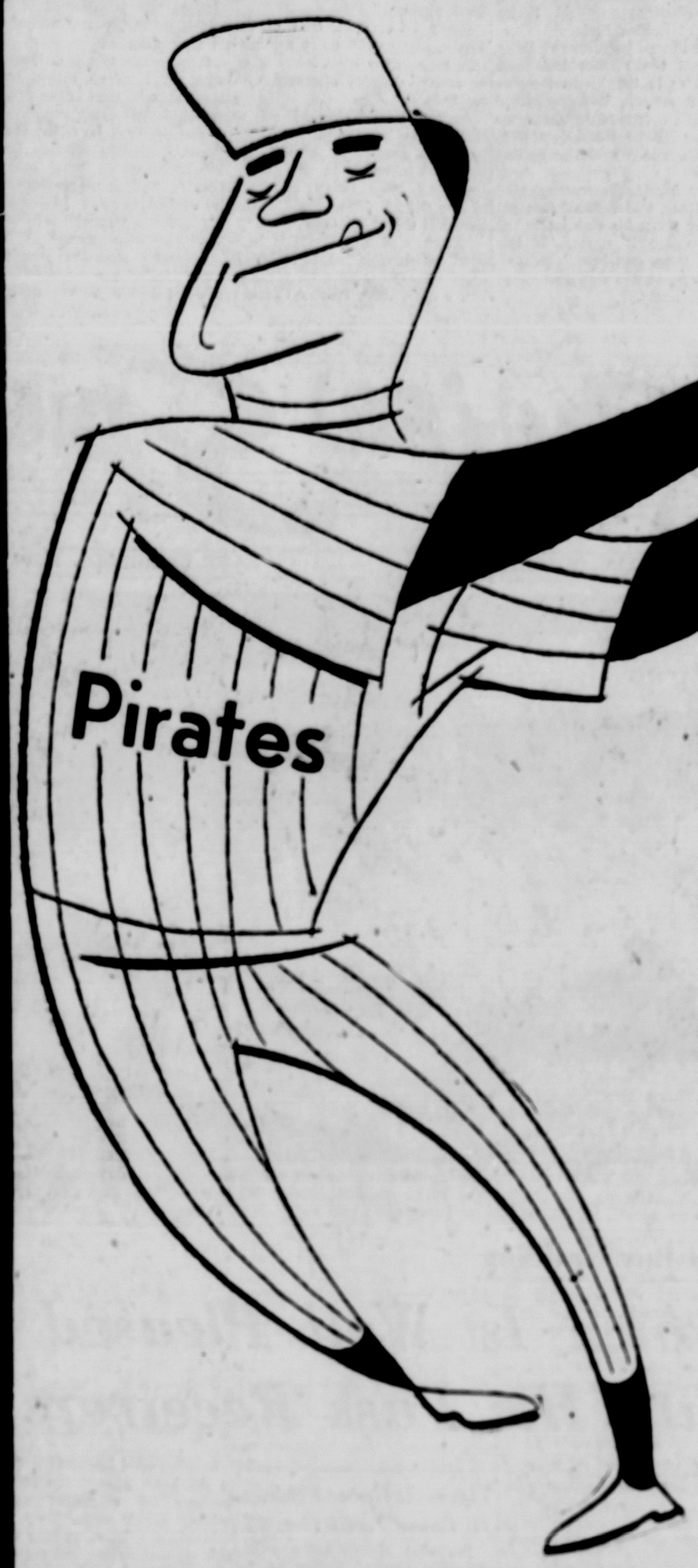

COME -ON BUCS BEAT THOSE D''M YANKS

Congratulations
TO THE
NATIONAL LEAGUE
CHAMPIONS
FROM THE STAFF AT
Rapports
FASHION CENTER FOR WOMEN

Thanks
PIRATES.....

Many thanks to these men who were my hosts on a recent visit to Forbes Field:

Mr. Jack Berger, Publicity Director,
Mr. Kenny Blackburn, Secretary to Mr. Branch Rickey, Sr. And
Mr. Eddie Dunn, Chief Ground Keeper, Forbes Field.

The gracious manner in which these men entertained me, giving generously of their time, and souvenirs, detailed explanation of how a major league ball club is maintained provided me with one of the most exciting days of my life.

MAURICE RAPPORT

The Sports Bench

By BOB DUFFY
Sports Editor

Adcock, Dressen Visit Waterford . . .

Two visitors at Waterford Park Monday were Charlie Dressen, manager of the Milwaukee Braves, and their slugging first baseman Joe Adcock.

The two were taking a day off at the track awaiting the start of the World Series and it seems strange they have to be in the stands to watch the Pirates and Yankees.

Adcock proved he could pick horses like he hits National League pitching. We talked to the big first baseman prior to the running of the fifth race.

He said he liked Star Chac in the fifth and was wagering a few dollars on the horse. The result of the first race saw Star Chac winning and returning $4.40, $3.20 and $3.

Switching back to baseball, Adcock leans a little to the Pirates in the series.

"The Yanks are an awful hot club and the way they have been winning it's going to be hard for the Pirates to stop them."

"I would like to see the Pirates win though. The fact that Groat is back in the lineup gives Pittsburgh a big lift," Adcock said.

"Since we didn't win the pennant, I think Pittsburgh was well deserving of the title," he added.

Adcock was to have attended the players' meeting today in Pittsburgh and then see two games of the World Series before heading home to Louisiana for the off season months.

Dressen spent most of his time in the paddock and being showed around Waterford Park by President James F. Edwards.

Adcock had one of his better seasons. He played in 138 games, batted .298, smacked 25 homers and drove in 92 runs for the second place Braves.

McLaughlin Pushes Total to 70 ...

Beaver Local's Ron McLaughlin is in the news again this week following another scoring flurry Saturday when his team topped Salineville, 24-8.

McLaughlin is fast establishing himself as one of the leading scorers in the state after collecting 20 more points Saturday on three touchdowns and a conversion.

In four games the swift halfback has tallied 11 touchdowns and a pair of conversions for a total of 70 points.

He has a big lead as far as district scorers are concerned. His nearest rival at present is Roger Ours of Wellsville who moved into second with 42.

A breakdown on the top six scorers in the district follows:

	TD's	Con.	Total
McLaughlin (BL)	11	4	70
Ours (Wellsville)	6	6	42
Janovec (Salem)	6	4	40
Webber (F-W)	6	2	38
Hennis (NC)	5	0	30
Goodballet (EL)	4	4	28

—:—

EAST LIVERPOOL'S Kenny Cunningham kept up his passing percentage in Friday night's game with New Philly.

The sharpshooting senior now shows 33 completions in 64 attempts for a .510 average. He has thrown for five touchdowns, with his passing netting 493 yards in four games.

His best night as far as percentages are concerned came Friday when he hit 9 out of 17.

—:—

ALLIANCE grabbed a two-point lead on Massillon Friday night, but the two points which came on a safety stirred a heated dispute from the Massillon bench as Coach Leo Strang argued long and loud with the officials.

Alliance quarterback Bob Wallace had a pass intercepted by Massillon defensive back Bob Baker close to the Massillon goal line. Baker then was dropped in the end zone and the officials called it a safety.

Strang then ran onto the field and argued that Baker was in the end zone when he caught the ball. This would have meant a touch back and the Tigers would have taken over on their own 20-yard line.

3 Musketeers Star Again ...

THE THREE musketeers from East Liverpool made headlines again Saturday on the college football front.

The biggest news from out of the Midwest Saturday was the crushing 51-19 defeat Notre Dame suffered at the hands of mighty Purdue.

And who do you think was in the middle of the big upset? Bernie Allen played a stellar role, leading the Purdue scoring with 15 points.

Allen used a variety of ways to score. He kicked a 34-yard field goal, ran six yards for the final touchdown and placed kicked six extra points. Another one of his attempts was blocked.

He also threw a touchdown pass to halfback Jim Tiller on a play that covered 30 yards.

It was the greatest day scoring wise in Bernie's college career. Saturday's game followed the UCLA contest a week ago when he passed in the waning minutes for a touchdown to give Purdue its 27-27 tie.

—:—

WHILE Allen was having his finest day, Nick Musuraca turned in his top single performance to date by scoring three touchdowns in Denison's 27-0 rout of Akron Saturday at Granville.

Nick smashed over twice from one-yard away, then climaxed the scoring with a 15-yard jaunt.

It was Denison's second straight victory and gave Musuraca the team scoring lead. He has five touchdowns in two games.

—:—

THE ACCURATE arm of Jim Potts connected for two touchdown passes in Bowling Green's 21-12 victory over Miami. It was the second straight conference win for the Falcons and gave Potts three touchdown passes in his first two games.

Bruno's Team Undefeated ...

AS A PLAYER at Beaver Falls where he attended Geneva College, Larry Bruno was a standout and his coaching ability is following the same lines.

The former East Liverpool athlete took his bumps at Beaver Falls last season, but his team was young. They've grown up and are serving notice on the Beaver Valley area and Class "AA" teams in the WPIAL that they are the outfit to beat.

Bruno's Tigers won their fourth straight Friday night by coming from behind to down a strong Ambridge team, 25-13.

Fans in the Beaver Falls area are shouting the praises of Bruno's outstanding quarterback, Joe Nameth, who gives referees fits with his tricky ball handling.

—:—

OVER THE weekend East Liverpool's reserve football squad dropped its first decision in three starts—a 12-0 setback at the hands of Minerva.

The Potter Cross-Country team dropped its opening match to Aliquippa, 25-30 (low score wins). The brother combination of Ron Hildebrand and Don Hildebrand were first home for the Potters finishing second and fourth respectively.

Louisville Captures Little World Series

LOUISVILLE, Ky. (AP)—Louisville baseball fans today were singing the praise of Bobby Hendley, the little southpaw who pitched the Colonels to the Junior World Series title.

Hendley mastered the Toronto Maple Leafs in the finals 5-1 Monday night, scattering six hits, striking out eight and giving no walks.

His performance gave the Colonels the series four games to two and their first series title since 1954.

Carry-Out
BEER
to enjoy at home

Cans
Bottles
Quarts
Open Tonite
And Every Nite Till
10 P M
SCAFIDE
Market
4th & Jefferson FU 5-4477
FREE PARKING

LOOKING FOR A GOOD DEAL
BUY FROM JOE AND SAVE DOUGH
JOE McGILL
HOBBS Chevrolet
Phone EV 7-1900-Chester, W.Va.

'Bring On The Yankees,' Bucs Not Scared

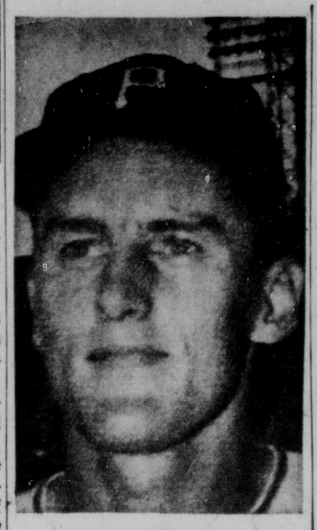

VERNON LAW
Murtaugh's Choice Wednesday.

Law Faces Ditmar In First Game

By JACK HAND
Associated Press Sports Writer

PITTSBURGH (AP) — Pittsburgh bristles with "we won't scare" confidence and the New York Yankees are riding high on a 15-game winning streak going into Wednesday's World Series opener at Forbes Field.

Thirty-three years ago today they said the Pirates lost their last Series to the Yanks the day before it started. It was claimed they were overawed by the fence busting of Babe Ruth, Lou Gehrig and Co. in a preseries batting drill.

Danny Murtaugh, scrappy pilot of the Bucs, told Pirates' fans not to worry about his club losing the Series before it starts. "If this club of mine gets beat," he said, "it will be in the ball game, not before it starts.

"They don't scare. Don't forget we have a pretty good ball team too. We played and won in a tougher league. We're going to show them a good infield and a good outfield and some pretty good pitching."

Casey Stengel, boss of the Yanks, was caught up in a miniature mob in the hotel lobby when he arrived Monday afternoon with his club.

As the Yanks climbed out of their plane at the airport they had been greeted by a sign "Go home, Yankees." In the lobby somebody gave Casey a record of the "Beat 'Em, Bucs" song that has swept the city.

"From what I'm told this is a good solid club," said Stengel. "But we have some good players, too. I think these fellows (Yanks) will keep right on just like they left off the season Sunday."

Before leaving New York, Stengel announced that Art Ditmar, a 31-year-old right-hander would open for the American League champs. He is expected to follow with Bob Turley and Whitey Ford in that order.

Ditmar, top winner of the Yanks with a 15-9 record, throws a sinking fast ball, good curve and slider, much the same repertoire as owned by Vern Law, the Pirates' 20-game winning starter. Ditmar has given up 25 home runs and Law 24. Both managers apparently wanted to take advantage of the spacious outfield territory in the Pirate home park.

Murtaugh surprised some baseball people by announcing he would use Bill Virdon in center field and Dick Stuart on first, regardless of the opposition pitching. During the season he often benched Virdon, a left-handed hitter, against a southpaw and played Gino Cimoli. He switched Stuart, a right-handed hitter, for Rocky Nelson against righthanded pitching.

The only switches in the Pirates order will be Smoky Burgess catching, instead of Hal Smith, against righties and Cimoli replacing Bob Skinner in left field against southpaws.

A sellout crowd of 38,000 could expect a good break from the weatherman. The advance forecast called for mostly sunny and warmer with the temperature around 70. Game time is 1 p.m. (EDT) with network (NBC) TV and radio coverage.

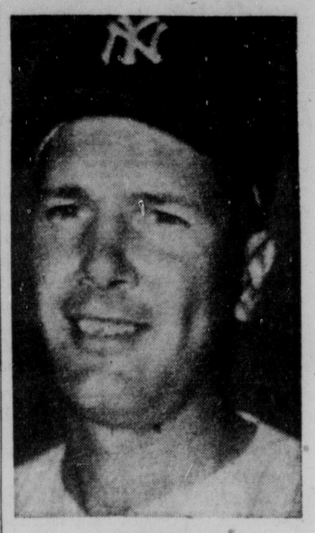

ART DITMAR
Stengel Will Go With Ace.

Braves Would Offer Six For Ernie Banks

PITTSBURGH (AP) — The Milwaukee Braves, who muffed the National League pennant two years ago, are wrapping up a giant-sized package of players and a bundle of cash for home run king Ernie Banks of the Chicago Cubs.

The players to be offered the Cubs include pitchers Joey Jay, Carl Willey and Don Nottebart, centerfielder Billy Bruton, shortstop Johnny Logan and first baseman Frank Torre.

The informant, who requested anonymity, said the clubs would get together during the World Series to discuss the trade. He said the Cubs have agreed to listen.

With Banks in a Milwaukee uniform, the Braves would have three players who among them hit 120 home runs in 1960. The slugging shortstop, who will be 30 next Jan. 31, is the Cubs' all-time home run leader with 269 in seven seasons. He was the league's most valuable player 1958 and 1959.

The announcement of Joe Gordon as the new manager of the Kansas City Athletics succeeding Bob Elliott, will be made before the World Series moves on to New York. Gordon quit as manager of Detroit Monday, although his contract still had a year to go. Elliott was fired just about the same time.

The Detroit board of directors was to meet with general manager and President Bill DeWitt today and out of the meeting is expected to come the announcement that Don Heffner, now a coach with the Tigers, will be named manager.

Middleweight Bout Set Back Until Dec. 3

LOS ANGELES (AP) — "I was so upset with the news that I felt like the whole world fell down on me," said Sugar Ray Robinson, ironically cast today in the role of complaining challenger.

Robinson was glum after learning that his Saturday title fight with middleweight champion Gene Fullmer was postponed Monday until Dec. 3. Fullmer pulled a calf muscle during a sparring session Saturday.

"Believe me, I was in top condition for this one," said Robinson at his training camp at nearby Gilman Hot Springs. "I feel I know Sugar Ray the best, so I know in my heart I was ready to prove that I was still a champion — not a has-been."

"I'm terribly sorry about this — it affects so many people," said Fullmer. "For myself, I don't mind. But the managers, promoters and television people, they worry so it makes them old."

Robinson, now 40 and fading, said during his palmy days that he would not get into the ring if an eyelash was out of place. Today the shoe was on the other foot.

In place of the Fullmer-Robinson battle, a nationally televised 12-round lightweight title elimination contest between Kenny Lane and Len Matthews will be fought.

Medina Aims To Move Up In Gonslaves Bout

OAKLAND, Calif. (AP) —Slugger Benny Medina aims to step up the lightweight ladder tonight at the expense of clever boxing Johnny Gonslaves.

The two are slated for 10 rounds at the Oakland Auditorium.

Medina, 25, of Fresno, Calif., has won 14 straight bouts including 11 by knockout.

Gonslaves, 30, of Oakland ranked for several years among the world's top lightweights.

AUTO GLASS
WINLAND
PLATE GLASS
Minerva St. FU 5-3228

YANKEE MANAGER Casey Stengel (extreme right) poses with the members of his probable starting lineup for Wednesday's first game of the World Series with Pirates. The Yanks are, left-to-right: Roger Maris, Yogi Berra, Mickey Mantle, Bobby Richardson, Bill Skowron, Tony Kubek, Art Ditmar, Hector Lopez and Cletis Boyer. (UPI Telephoto)

That Boy Kreitling

Brown Is Well Pleased With His Pass Receivers

CLEVELAND (AP)—Coach Paul Brown is well pleased with his pass receivers, and one of the big reasons for the coach's satisfaction is a 200-pound end from Illinois named Rich Kreitling.

Kreitling, who was Brown's first draft choice two years ago, didn't catch a single pass during limited service last season. But in two games this year he has caught four passes for 175 yards.

The red-haired end came through for the Browns at a crucial point in Sunday's 28-20 victory over Pittsburgh's Steelers.

That was in the fourth quarter, when the Steelers had come to within eight points of the Browns at 21-13. The Cleveland team hadn't been able to move the ball during the preceding period.

With the ball on the Browns' 19-yard line, first down, Coach Brown called for a pass to Kreitling. The speedy end took a pass over center from Milt Plum and made a 54-yard gain to put the Browns in position for the clinching touchdown.

"That may have been the biggest play of the game," Brown remarked last night. "We had to take the gamble.

"Kreitling kept saying he could get clear and we had to get out of that hole. It called for something drastic."

Kreitling's speed in getting away from defenders surprised some of his teammates. On a 69-yard touchdown sprint in the first period, Kreitling pulled away from Dicky Moegle, one of the fastest defensive backs in pro football.

Kreitling's speed didn't surprise Brown, however. "That's one reason we drafted him," the coach said. "We figured he could go deep and take the long pass."

Kreitling said he found it easier to get loose against the Steelers because the defenders weren't holding up the ends. They were afraid that in doing so they would find themselves blocked out while Bobby Mitchell took off on a wide sweep, as he did successfully against Philadelphia the previous week.

Pittsburgh double - teamed the Browns' ace receiver, Ray Renfro, but Plum hit Bobby Mitchell three times for 72 yards, Gern Nagler four times for 79 and Kreitling three times for 157.

And this is only the beginning, said Brown. "Our passing should get better when the new players become more familiar with the patterns."

Whether the opponents gang up on the running or the passing, "I believe we can move the football either way," the coach said.

Tigers At Home Friday; JU Game To Be Oct. 27

Wellsville High's game with Wheeling Central Friday night will be played in Nicholson Stadium in Wellsville and not at the West Virginia school, Don Lowe, faculty manager, reminded fans. Meanwhile, the Tiger game with Jefferson Union has been re-scheduled for Thursday, Oct. 27, instead of Oct. 28 because of a teacher's convention.

FIGHT RESULTS

New York — Ronnie Cohen, 145, New Rochelle, N.Y., stopped Johnny Gorman, 147, New York, 2.

Hamilton, Ont. — Ed Beattie, Hamilton, stopped Bob Hamilton, Edmonton, 5. (lightweights).

Providence, R. I. — Tommy Tibbs, 131, Boston, outpointed Ike Chestnut, 131, New York, 10.

Sunny, Warm Forecast For Series Inaugural

PITTSBURGH (AP) — Sunny and warm weather was forecast today for the opening game of the World Series Wednesday between the New York Yankees and Pittsburgh Pirates.

The high temperature Wednesday is expected to be 73. The high for Thursday will be about 7. Sunny skies are forecast for both days.

Quite A Coincident

PHILADELPHIA (AP) — City Hall ceremonies to proclaim next week as Fire Prevention Week were delayed a half hour Monday. Most of the top Fire Department brass were at a five-alarm blaze three blocks away.

Here's This Week's District Grid Card

Friday

Bellaire St. John's at East Liverpool
Wheeling Central at Wellsville
Newell at South Side
Lisbon at East Palestine
Follansbee St. Anthony at New Cumberland
Leetonia at Minerva
Campbell Memorial at Salem

Saturday

Chester at Warwood
Stanton Local at Salineville
United at Beaver Local
Columbiana at Canfield
Midland at Monaca

In Non-Title Fight

HOUSTON, Tex. (AP) —Lightweight champion Joe Brown and Mexico's Raymundo (Battling) Torres meet in a 10-round nontitle fight tonight.

MAGNAVOX
THE GREATEST NAME IN
STEREO
AND
TELEVISION
- Fine clear pictures
- Beautiful tone
- All wired circuits not printed

More costly but better Magnavox speakers do give better tone. Be sure to see and hear Magnavox before buying.

PRICES START AT
$179.90 With Trade

For The Finest In Entertainment
The Stereo Theatre
24 in. picture AM - FM radio, 6 speaker stereo.
$595

Trade-In . . . Easy Terms
2—LOCATIONS—2
HARMONY HOUSE
Direct Factory Dealer
In East Liverpool
104 W. 5th St. FU 6-6469
In Wellsville
469 Main St. LE 2-4064
Open Every Eve. 'Til 8:00

ATTENTION PHEASANT HUNTERS
LIMITED NUMBER of
MEMBERSHIPS NOW AVAILABLE
AT THE
SPRUCEVALE GAME FARM

5 Mile North Of
East Liverpool, Ohio
Interested Parties Write —
THE HUNE CO.
237 West 8th Street
East Liverpool, Ohio
OPENS .... OCT. 19th
CLOSES .... FEB. 28th

NEED A NEW
CONVERTIBLE TOP ?
- We fit your convertible top better because we are specialists.
- Full Value For Your Money
- Priced To Fit Your Pocketbook

Price $39.95
Panoramics $15.00 Extra
Rear Window Zipper Extra
AUTO SEAT COVERS
TAILOR MADE
- FIBER
- SARAN
- LUM-PUF and
- CLEAR PLASTIC

KUKURA
AUTO SEAT COVER CO.
149 W. Sixth St.
FU 5-5126

DU PONT
REG. U. S. PAT. OFF.
ZEREX
DU PONT
Anti-freeze
ZEREX®
PERMANENT TYPE ANTI-FREEZE WITH MR-8
OUTLASTS WINTER

The Sports Bench

By BOB DUFFY
Sports Editor

Adcock, Dressen Visit Waterford . . .

Two visitors at Waterford Park Monday were Charlie Dressen, manager of the Milwaukee Braves, and their slugging first baseman Joe Adcock.

The two were taking a day off at the track awaiting the start of the World Series and it seems strange they have to be in the stands to watch the Pirates and Yankees.

Adcock proved he could pick horses like he hits National League pitching. We talked to the big first baseman prior to the running of the fifth race.

He said he liked Star Chac in the fifth and was wagering a few dollars on the horse. The result of the first race saw Star Chac winning and returning $4.40, $3.20 and $3.

Switching back to baseball, Adcock leans a little to the Pirates in the series.

"The Yanks are an awful hot club and the way they have been winning it's going to be hard for the Pirates to stop them."

"I would like to see the Pirates win though. The fact that Groat is back in the lineup gives Pittsburgh a big lift," Adcock said.

"Since we didn't win the pennant, I think Pittsburgh was well deserving of the title," he added.

Adcock was to have attended the players' meeting today in Pittsburgh and then see two games of the World Series before heading home to Louisiana for the off season months.

Dressen spent most of his time in the paddock and being showed around Waterford Park by President James F. Edwards.

Adcock had one of his better seasons. He played in 138 games, batted .286, smacked 25 homers and drove in 92 runs for the second place Braves.

McLaughlin Pushes Total to 70 . . .

Beaver Local's Ron McLaughlin is in the news again this week following another scoring flurry Saturday when his team topped Salineville, 34-6.

McLaughlin is fast establishing himself as one of the leading scorers in the state after collecting 28 more points Saturday on three touchdowns and a conversion.

In four games the swift halfback has tallied 11 touchdowns and a pair of conversions for a total of 70 points.

He has a big lead as far as district scorers are concerned. His nearest rival at present is Roger Ours of Wellsville who moved into second with 42.

A breakdown on the top six scorers in the district follows:

	TD's	Con.	Total
McLaughlin (BL)	11	4	70
Ours (Wellsville)	6	6	42
Janower (Salem)	6	4	40
Webber (F-W)	6	1	37
Hennis (NC)	5	0	30
Goodhallet (EL)	4	4	28

EAST LIVERPOOL'S Kenny Cunningham kept up his passing percentage in Friday night's game with New Philly.

The sharpshooting senior now shows 33 completions in 64 attempts for a .510 average. He has thrown for five touchdowns, with his passing netting 493 yards in four games.

His best night as far as percentages are concerned came Friday when he hit 9 out of 17.

ALLIANCE grabbed a two-point lead on Massillon Friday night, but the two points which came on a safety stirred a heated dispute from the Massillon bench as Coach Leo Strang argued long and loud with the officials.

Alliance quarterback Bob Wallace had a pass intercepted by Massillon defensive back Bob Baker close to the Massillon goal line. Baker then was dropped in the end zone and the officials called it a safety.

Strang then ran onto the field and argued that Baker was in the end zone when he caught the ball. This would have meant a touch back and the Tigers would have taken over on their own 20-yard line.

3 Musketeers Star Again . . .

THE THREE musketeers from East Liverpool made headlines again Saturday on the college football front.

The biggest news from out of the Midwest Saturday was the crushing 51-19 defeat Notre Dame suffered at the hands of mighty Purdue.

And who do you think was in the middle of the big upset? Bernie Allen played a stellar role, leading the Purdue scoring with 15 points.

Allen used a variety of ways to score. He kicked a 34-yard field goal, ran six yards for the final touchdown and placed kicked six extra points. Another one of his attempts was blocked.

He also threw a touchdown pass to halfback Jim Tiller on a play that covered 30 yards.

It was the greatest day scoring wise in Bernie's college career. Saturday's game followed the UCLA contest a week ago when he passed in the waning minutes for a touchdown to give Purdue its 27-27 tie.

WHILE Allen was having his finest day, Nick Mascuraca turned in his top single performance to date by scoring three touchdowns in Denison's 27-0 rout of Akron Saturday at Granville.

Nick smashed over twice from one-yard away, then climaxed the scoring with a 15-yard jaunt.

It was Denison's second straight victory and gave Mascuraca the team scoring lead. He has five touchdowns in two games.

THE ACCURATE arm of Jim Potts connected for two touchdown passes in Bowling Green's 21-12 victory over Miami. It was the second straight conference win for the Falcons and gave Potts three touchdown passes in his first two games.

Bruno's Team Undefeated . . .

AS A PLAYER at Beaver Falls where he attended Geneva College, Larry Bruno was a standout and his coaching ability is following the same lines.

The former East Liverpool athlete took his bumps at Beaver Falls last season, but his team was young. They've grown up and are serving notice on the Beaver Valley area and Class "AA" teams in the WPIAL that they are the outfit to beat.

Bruno's Tigers won their fourth straight Friday night by coming from behind to down a strong Ambridge team, 26-13.

Fans in the Beaver Falls area are shouting the praises of Bruno's outstanding quarterback, Joe Nemeth, who gives referees fits with his tricky ball handling.

OVER THE weekend East Liverpool's reserve football squad dropped its first decision in three starts—a 12-0 setback at the hands of Minerva.

The Potter Cross-Country team dropped its opening match to Alliquippa, 25-30 (low score wins). The brother combination of Ron Hildebrand and Don Hildebrand were first home for the Potters finishing second and fourth respectively.

Louisville Captures Little World Series

LOUISVILLE, Ky. (AP)—Louisville baseball fans today were singing the praise of Bobby Hendley, the little southpaw who pitched the Colonels to the Junior World Series title.

Hendley mastered the Toronto Maple Leafs in the finals 5-1 Monday night, scattering six hits, striking out eight and giving no walks.

His performance gave the Colonels the series four games to two and their first series title since 1954.

Carry-Out
BEER
to enjoy at home
Cans
Bottles
Quarts
Open Tonite
And Every Nite Till
10 P M
SCAFIDE
Market
6th & Jefferson FU 5-6677
FREE PARKING

LOOKING FOR A GOOD DEAL
SEE FRED, JOE AND JAKE DOBSON
JOE McGILL
HOBBS Chevrolet
Phone RV 7-2222-Chester, W.Va.

'Bring On The Yankees,' Bucs Not Scared

VERNON LAW
Murtaugh's Choice Wednesday.

Braves Would Offer Six For Ernie Banks

PITTSBURGH (AP) — The Milwaukee Braves, who muffed the National League pennant two years ago, are wrapping up a giant-sized package of players and a bundle of cash for home run king Ernie Banks of the Chicago Cubs.

The players to be offered the Cubs include pitchers Joey Jay, Carl Willey and Don Nottebart, centerfielder Billy Bruton, shortstop Johnny Logan and first baseman Frank Torre.

The informant, who requested anonymity, said the clubs would get together during the World Series to discuss the trade. He said the Cubs have agreed to listen.

With Banks in a Milwaukee uniform, the Braves would have three players who among them hit 120 home runs in 1960. The slugging shortstop, who will be 30 next Jan. 31, is the Cubs' all-time home run leader with 269 in seven seasons. He was the league's most valuable player 1958 and 1959.

The announcement of Joe Gordon as the new manager of the Kansas City Athletics succeeding Bob Elliott, will be made before the World Series moves on to New York. Gordon quit as manager of Detroit Monday, although his contract still had a year to go. Elliott was fired just about the same time.

The Detroit board of directors was to meet with general manager and President Bill DeWitt today and out of the meeting is expected to come the announcement that Don Heffner, now a coach with the Tigers, will be named manager.

Middleweight Bout Set Back Until Dec. 3

LOS ANGELES (AP) — "I was so upset with the news that I fell like the whole world fell down on me," said Sugar Ray Robinson, ironically cast today in the role of complaining challenger.

Robinson was glum after learning that his Saturday title fight with middleweight champion Gene Fullmer was postponed Monday until Dec. 3. Fullmer pulled a calf muscle during a sparring session Saturday.

"Believe me, I was in top condition for this one," said Robinson at his training camp at nearby Gilman Hot Springs. "I feel I know Sugar Ray the best, so I know in my heart I was ready to prove that I was still a champion — not a has-been."

"I'm terribly sorry about this — it affects so many people," said Fullmer. "For myself, I don't mind. But the managers, promoters and television people, they worry so it makes them ill."

Robinson, now 40 and fading, said during his palmy days that he would not get into the ring if an eyelash was out of place. Today the show was on the other foot.

In place of the Fullmer-Robinson battle, a nationally televised 12-round lightweight title elimination contest between Kenny Lane and Len Matthews will be fought.

Medina Aims To Move Up In Gonslaves Bout

OAKLAND, Calif. (AP) —Slugger Bonny Medina aims to step up the lightweight ladder tonight at the expense of clever boxing Johnny Gonslaves.

The two are slated for 10 rounds at the Oakland Auditorium.

Medina, 25, of Fresno, Calif., has won 14 straight bouts including 11 by knockout.

Gonslaves, 30, of Oakland ranked for several years among the world's top lightweights.

AUTO GLASS
WINLAND PLATE GLASS
Minerva St. FU 5-3226

Law Faces Ditmar In First Game

By JACK HAND
Associated Press Sports Writer

PITTSBURGH (AP) — Pittsburgh bristles with "we won't scare" confidence and the New York Yankees are riding high on a 15-game winning streak going into Wednesday's World Series opener at Forbes Field.

Thirty-three years ago today they said the Pirates lost their last Series to the Yanks the day before it started. It was claimed they were overawed by the fence busting of Babe Ruth, Lou Gehrig and Co. in a preseries batting drill.

Danny Murtaugh, scrappy pilot of the Bucs, told Pirates' fans not to worry about his club losing the Series before it starts. "If this club of mine gets beat," he said, "it will be in the ball game, not before it starts.

"They don't scare. Don't forget we have a pretty good ball team too. We played and won in a tougher league. We're going to show them a good infield and a good outfield and some pretty good pitching."

Casey Stengel, boss of the Yanks, was caught up in a miniature mob in the hotel lobby when he arrived Monday afternoon with his club.

As the Yanks climbed out of their plane at the airport they had been greeted by a sign "Go home, Yankees." In the lobby somebody gave Casey a record of the "Beat 'Em, Bucs" song that has swept the city.

"From what I'm told this is a good solid club," said Stengel. "But we have some good players, too. I think these fellows (Yanks) will keep right on just like they left off the season Sunday."

Before leaving New York, Stengel announced that Art Ditmar, a 31-year-old right-hander would open for the American League champs. He is expected to follow with Bob Turley and Whitey Ford in that order.

Ditmar, top winner of the Yanks with a 15-9 record, throws a sinking fast ball, good curve and slider, much the same repertoire as owned by Vern Law, the Pirates' 20-game winning starter. Ditmar has given up 25 home runs and Law 24. Both managers apparently wanted to take advantage of the spacious outfield territory in the Pirate home park.

Murtaugh surprised some baseball people by announcing he would use Bill Virdon in center field and Dick Stuart on first, regardless of the opposition pitching. During the season he often benched Virdon, a left-handed hitter, against a southpaw and played Gino Cimoli. He switched Stuart, a right-handed hitter, for Rocky Nelson against righthanded pitching.

The only switches in the Pirates order will be Smoky Burgess catching, instead of Hal Smith, against righties and Cimoli replacing Bob Skinner in left field against southpaws.

A sellout crowd of 36,000 could expect a good break from the weatherman. The advance forecast called for mostly sunny and warmer with the temperature around 70. Game time is 1 p.m. (EDT) with network (NBC) TV and radio coverage.

ART DITMAR
Stengel Will Go With Ace.

Here's This Week's District Grid Card

Friday

Bellaire St. John's at East Liverpool
Wheeling Central at Wellsville
Newell at South Side
Lisbon at East Palestine
Follansbee St. Anthony at New Cumberland
Leetonia at Minerva
Campbell Memorial at Salem

Saturday

Chester at Warwood
Stanton Local at Salineville
United at Beaver Local
Columbiana at Canfield
Midland at Monaca

In Non-Title Fight

HOUSTON, Tex. (AP) —Lightweight champion Joe Brown and Mexico's Raymundo (Battling) Torres meet in a 10-round non-title fight tonight.

MAGNAVOX
THE GREATEST NAME IN
STEREO
AND
TELEVISION
- Fine clear pictures
- Beautiful tone
- All wired circuits not printed

More costly but better Magnavox speakers do give better tone. Be sure to see and hear Magnavox before buying.

PRICES START AT
$179.95 With Trade

For The Finest In Entertainment
The Stereo Theatre
24 in. picture AM - FM radio, 4 speaker stereo.
$595

Trade-In . . . Easy Terms
2—LOCATIONS—2
HARMONY HOUSE
Direct Factory Dealer
In East Liverpool
104 W. 5th St. FU 4-6689
In Wellsville
609 Main St. LI 2-4004
Open Every Eve. 'Til 9:00

The Review Sports
TUESDAY, OCTOBER 4, 1960 EAST LIVERPOOL REVIEW PAGE 12

YANKEE MANAGER Casey Stengel (extreme right) poses with the members of his probable starting lineup for Wednesday's first game of the World Series with Pirates. The Yanks are, left-to-right: Roger Maris, Yogi Berra, Mickey Mantle, Bobby Richardson, Bill Skowron, Tony Kubek, Art Ditmar, Hector Lopez and Clete Boyer. (UPI Telephoto)

That Boy Kreitling

Brown Is Well Pleased With His Pass Receivers

CLEVELAND (AP)—Coach Paul Brown is well pleased with his pass receivers, and one of the big reasons for the coach's satisfaction is a 200-pound end from Illinois named Rich Kreitling.

Kreitling, who was Brown's first draft choice two years ago, didn't catch a single pass during limited service last season. But in two games this year he has caught four passes for 175 yards.

The red-haired end came through for the Browns at a crucial point in Sunday's 28-20 victory over Pittsburgh's Steelers.

That was in the fourth quarter, when the Steelers had come to within eight points of the Browns at 21-13. The Cleveland team hadn't been able to move the ball during the preceding period.

With the ball on the Browns' 19-yard line, first down, Coach Brown called for a pass to Kreitling. The speedy end took a pass over center from Milt Plum and made a 54-yard gain to put the Browns in position for the clinching touchdown.

"That may have been the biggest play of the game," Brown remarked last night. "We had to take the gamble.

"Kreitling kept saying he could get clear and we had to get out of that hole. It called for something drastic."

Kreitling's speed in getting away from defenders surprised some of his teammates. On a 69-yard touchdown sprint in the first period, Kreitling pulled away from Dicky Moegle, one of the fastest defensive backs in pro football.

Kreitling's speed didn't surprise Brown, however. "That's one reason we drafted him," the coach said. "We figured he could go deep and take the long pass."

Kreitling said he found it easier to get loose against the Steelers because the defenders weren't holding up the ends. They were afraid that in doing so they would find themselves blocked out while Bobby Mitchell took off on a wide sweep, as he did successfully against Philadelphia the previous week.

Pittsburgh double - teamed the Browns' ace receiver, Ray Renfro, but Plum hit Bobby Mitchell three times for 72 yards, Gern Nagler four times for 79 and Kreitling three times for 157.

And this is only the beginning, said Brown. "Our passing should get better when the new players become more familiar with the patterns."

Whether the opponents gang up on the running or the passing, "I believe we can move the football either way," the coach said.

Tigers At Home Friday; JU Game To Be Oct. 27

Wellsville High's game with Wheeling Central Friday night will be played in Nathalson Stadium in Wellsville and not at the West Virginia school, Don Lowe, faculty manager, reminded fans. Meanwhile, the Tiger game with Jefferson Union has been re-scheduled for Thursday, Oct. 27, instead of Oct. 28 because of a teacher's convention.

FIGHT RESULTS

New York — Ronnie Colen, 145, New Rochelle, N.Y., stopped Johnny Gorman, 147, New York, 2.

Hamilton, Ont. — Ed Beattie, Hamilton, stopped Bob Hamilton, Edmonton, 5, (lightweights).

Providence, R. I. — Tommy Tibbs, 131, Boston, outpointed Ike Chestnut, 131, New York, 10.

Quite A Coincident

PHILADELPHIA (AP) — City Hall ceremonies to proclaim next week as Fire Prevention Week were delayed a half hour Monday. Most of the top Fire Department brass were at a five-alarm blaze three blocks away.

Sunny, Warm Forecast For Series Inmgurel

PITTSBURGH (AP) — Sunny and warm weather was forecast today for the opening game of the World Series Wednesday between the New York Yankees and Pittsburgh Pirates.

The high temperature Wednesday is expected to be 73. The high for Thursday will be about 7. Sunny skies are forecast for both days.

ATTENTION PHEASANT HUNTERS
LIMITED NUMBER of
MEMBERSHIPS NOW AVAILABLE
AT THE
SPRUCEVALE GAME FARM
5 Mile North Of East Liverpool, Ohio
Interested Parties Write — THE RUNE CO. 287 West 6th Street East Liverpool, Ohio
OPENS .... OCT. 19th
CLOSES .... FEB. 28th

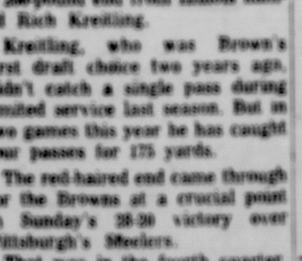
NEED A NEW CONVERTIBLE TOP ?
- We fit your convertible top better because we are specialists.
- Full Value For Your Money
- Tailored To Fit Your Pocketbook

Price $39.95
Panoramics $15.00 Extra
Rear Window Zipper Extra
KUKURA
AUTO SEAT COVER CO.
149 W. Sixth St.
FU 5-5126
AUTO SEAT COVERS TAILOR MADE
- FABER
- SARAN
- LUM-PUP and
- CLEAR PLASTIC

ZEREX
DU PONT
ZEREX
PERMANENT TYPE ANTI FREEZE WITH MR 8
OUTLASTS WINTER

Springfield South Bumps Alliance From Second Place

This Week's Standings Get Good Shuffling Around Ohio

By FRITZ HOWELL
Associated Press Sports Writer

COLUMBUS, Ohio (AP) — That sensational scrap between Massillon and Springfield, which started a year ago for the state high school football championship, is on again.

The mighty Massillons, who nosed out the Wildcats for the big plum in 1959, are still atop The Associated Press Poll after disposing of second place Alliance—the 1958 champ—by 14-10 last Friday. But Springfield is moving up.

The Wildcats, only team in the top 10 with an unsullied goal line and boasting the best scoring average among the elite, eased into the second spot as the Aviators fell to the Tigers in the final 57 seconds.

Some shuffling occurred in the standings this week as 42 sports editors, 13 more than a week ago,

Parma nipped Cleveland St. Edward 14-0 for its 22nd straight win, and Elder won its third by 30-22 over Cincinnati Withrow, but both fell from the select list.

Cincinnati Roger Bacon, although a 28-6 winner over Cincinnati Taft, dropped from sixth to tenth. Canton McKinley, beaten 20-14 by Akron South, slipped from fourth to sixth, while the Alliance loss didn't hurt the classy Aviators too much as they slipped only one notch to third.

There isn't room in the top 10 for everyone, but a lot of unbeaten, untied talent is trying to crowd in. With four straigh wins are such teams as Wickliffe, Ashtabula Harbor, Columbus Watterson, Bellevue (132-0), Norwalk, Urbana, Indian Lake, Martins Ferry, Beaver Local, Salem, Rutland, Fredericktown, Centerburg, New Miami, Hamilton Catholic and Marietta.

Marietta and Martins Ferry have exact records, each having won four by a 101-38 scoring margin. Boasting three straight wins are Akron South, Akron St. Vincent, Akron East, Norton, Kent Roosevelt, East Cleveland Shaw, Cleveland St. Joseph, Cleveland Cathedral Latin, Euclid, Gallipolis, Athens, Steubenville Central Catholic, and Purcell and Elder of Cincinnati.

The point-getters are beginning to pop up all over the state, and the race is close. Possibly incomplete returns indicate Dick Thoma of Columbus Watterson, with 12 touchdowns and 12 conversions in four games is the leader with 84 points.

Bob Berry of Howard has 13 touchdowns for 78 points, and Fred Nori of Middletown Fenwick has scored 12 of his team's 13 touchdowns for 72. Beaver Local's Ron McLaughlin has 11 touchdowns and four conversions for 70.

Paulding's Mike Goings scored 40 points Friday in the 54-6 win over Lima Perry. He went 60, 24, 24, 18, 3 and 84 yards for touchdowns and scored a pair of two-point conversions. George Jordan of London scored five touchdowns as his team beat Marysville 48-20 for its first of the season. Thoma of Watterson scored four RD's to whip Greenfield 44-28, and Berry of Howard counted four times in the 38-22 romp over Claridon.

The only thing approaching a casualty in the Massillon-Alliance classic was Tiger Coach Leo Strang. After the victory Leo almost passed out in the dressing room—too much excitement—and a physician had him sniff the smelling salts.

And old face returns to Massillon this week. Ray Hoyman, center on Paul Brown's first Massillon team in 1932, and high school coach of the year in the early 50's, puts his Steubenville Big Red in the arena against the Tigers.

Bob Brugge, the former Ohio State great, is coach of the Parma team which has won 22 in a row—probably the state's best current string. Wickliffe, with four in a row, has piled up 213 points for a 53.2 average. East Liverpool's Kenny Cunningham has passed for five touchdowns and 493 yards in four games.

Springfield's Mike Cobb scored four touchdowns on runs of 2, 48, 13 and 82 yards in the 32-0 win over Portsmouth as the Wildcats hung up their 16th straight. Salem's fourth in a row was a thriller. The Quakers were behind Farrell, Pa., 6-0 with less than a minute to go when Gary Devan passed 22 yards to 6-5 end Don Davidson for a touchdown, and Rick Sulea booted the conversion. Salem has a 78-6 scoring mark.

Athens has outscored the foe 120-0 in winning three, and little Rutland of Meigs County has a 19-game winning streak. Mansfield, after losing 11 in a row, has come back under Coach Bill Doolittle to win two and tie one. Doolittle, the former OSU star, was on the 1941 Mansfield team—the school's last unbeaten aggregation. Paul Dietzel, 1958 collegiate coach of the year, was on that 1941 team, too.

Indian Lake of Lakeview has outscored the opposition 237 to 22 in four games. That could be the state's best.

Here's How Voting Went For Ohio Teams

COLUMBUS, Ohio (AP)—Here's how 42 sports editors, 29 from newspapers and 13 from radio-television stations, rate Ohio's high school football teams this week.

Shown are the poll points on a 10-9-8-etc basis and the won-lost-tied and scoring records of the leaders.

THE TOP TEN

Teams	Pts	W-L-T	Scoring
Massillon	359	4-0-0	120-16
Springfield South	257	3-0-0	128-0
Alliance	211	3-1-0	96-33
Sandusky	147	4-0-0	122-26
Lima Senior	143	3-0-1	73-56
Canton McKinley	98	3-1-0	106-40
Niles McKinley	92	4-0-0	158-23
Marion Harding	81	2-0-1	42-14
Toledo St. Francis	80	3-0-0	81-12
Cincy R. Bacon	71	3-0-0	116-6

(First place votes: Massillon 18, Springfield South 6, Alliance 2, Sandusky 1, Lima Senior).

Others: Toledo Central Catholic 56; Cincinnati Elder 51; Salem 47; Akron South (1) 43; Akron St. Vincent 41; Parma 36; Marietta 33; Troy 26; Zanesville and Urbana 21; Akron East 20; Martins Ferry (1) and Beaver Local 19; Kettering Fairmont, Gallipolis and Athens 17; Jackson (1) and Dayton Colonel White 15; Lowellville and Dayton Chaminade 13; Middletown and Upper Arlington 10; Cleveland Cathedral Latin, Steubenville Central and East Liverpool 9; Toledo Whitmer, Cincinnati Purcell and East Cleveland Shaw 8; Franklin and Cleveland St. Joseph 7; Columbus Watterson, Springfield North, Fremont Ross, Orrville, Hamilton Catholic and Rutland 6; Cleveland Benedictine, Mansfield, Cuyahoga Falls and Wellsville 5; Euclid, Northeastern (Clark), Akron Garfield, Mt. Vernon, Youngstown East and Dayton Roosevelt 4; Fremont St. Joseph, Barberton and Columbus West 3; Wickliffe, Washington C. H., Shelby, Bellevue, Cadiz, Canton Central, Port Clinton, Norton, Cleveland John Adams, Kenton and Youngstown Ursuline 2; Bridgeport, Covington Minerva, Kent Roosevelt, Warren St. Mary, Van Wert and Portsmouth 1.

Beavers' Reserve Squad Wins, 34-8, Over Springfield

Beaver Local's reserve team won its second straight game Monday afternoon at Williamsport, 34-8, over Springfield Local's reserves from Petersburg near Youngstown.

John Broadbent led the touchdown parade for the young Beavers, scoring on a 70-yard run of an intercepted pass, and a quarterback sneak of three yards.

Tom Greenwood caught a 20-yard pass and Larry Carroll recovered a Beaver Local fumble in the Springfield end zone for other touchdowns.

Coach Flody Suarez's Beavers earlier whipped the South Side reserves, 41-0. The next game for the Beavers is Monday at 4 p. m. against Salineville at the Williamsport gridiron.

The heart of San Francisco's busy maritime industry is the Embarcadero — the Spanish term for "landing place." It extends for 3½ miles along San Francisco Bay.

Ohio State, Illinois Meet As Two Evenly-Matched Foes

COLUMBUS, Ohio (AP) — The approaching Ohio State-Illinois encounter Saturday appears to be a contest between look-alikes.

The Buckeyes and the Illini both are 44 points ahead of two vanquished foes, each features a quarterback - fullback offense in which the forward pass is a threat and each is big and brawny.

Ohio State has downed its first two opponents in whitewash games —Southern Methodist 24-0, and Southern California 20-0. Illinois whipped Indiana 17-6 and blanked West Virginia 33-0.

Former OSU quarterback Frank Kremblas, who scouted the Illini the last two Saturdays, says the Bucks' Saturday foe possesses a strong mobile line and fast backs, with a defense which hasn't allowed any long runs or passes.

And, it seems, the same could be said for the Ohio Staters.

Coach Woody Hayes, reviewing the Bucks' last two games at his press luncheon Monday, said: "we are glad we don't have too many injuries, and that we're improving, as we go into the regular season." The implication was he used the two intersectional games as tune-ups for Western Conference warfare the next seven weekends.

Hayes said the Big Ten has "the most explosive teams in 10 seasons, and the race looms as the best we've ever had. There are no weak ones, and we're fortunate we don't have to play Minnesota. They're really loaded."

Despite the Buckeyes' two one-sided wins, Hayes said, his team "is still a question mark to all of us. I was not particularly surprised by the two victories, for I feel we have the makings of a pretty good team. We'll know more Saturday."

Although he won three Big Ten crowns and two Rose Bowl games under the limited substitution rule, Hayes said:

"I'm the first to favor the new rules. We can get boys in and out in a hurry, allowing more and fresher ones to play. But it really isn't push-button football, although we can send plays in at any time. Modern football is the most intricate game ever invented. Quarterbacks change plays on the line after calling a different one in the huddle. That calls for a change in all assignments—and even a tackle has 21 techniques he must master to take care of all contingencies.

"In baseball the manager is allowed to call every pitch, every play. Basketball coaches may call time and chat with all five players at any time. But in football, the game most fraught with peril, the final decisions are up to the kids on the field. That's what makes football so much fun to coach."

Waterford Park Double Hits New High Of $481

The daily double payoff struck a new high note for the present meeting Monday at Waterford Park when a couple of outsiders scored victories in the first and second races.

Shah Pet, an 11-1 shot, and Doe Challenge which showed up at 17-1 on the board combined for a $481.60 daily double. The lucky combination was 5-2.

Shah Pet returned $24.80, $8 and $6 while Doe Challenge rewarded its backers at $36.80, $13.40 and $5.80.

Jockeys Joe French, William Miller and Francisco Saumell each scored two victories.

Monday's attendance picked up to 2,202 and the wagering hit $140,006.

There will be no racing held Wednesday or Thursday because of the World Series in Pittsburgh, but racing will resume Friday at 3 p. m.

FIRST—Purse $1,000; clg. 3-4 yr. olds; 5 fur.

SHAH PET, French	24.80	8.00	6.00
QUIET NOW, McKenzie		3.20	3.00
PETITGRAIN, Collins			20.20

Time 1:00. Also ran — Connies Buster, Darbolo, Twelve-Steps, Bully Beau, Mortar, Flying Arlene, Blocky Miss.

SECOND—Purse $1,000; clg. 3-4 yr. olds; 1 mile.

DOE CHALLENGE, Stake			
	36.80	13.40	5.80
CABBAGE, Saumell		4.40	3.80
RECIPE, Geekie			6.40

Time 1:43 1-5. Also ran — Just Sands, Ronabout, Merry Ella, Miss J. K., Golden Glow.

Daily Double — 5-2 paid $481.60.

THIRD—Purse $1,000; 2 yr. olds; 5 fur.

BESTEATER, Saumell	14.00	7.00	3.20
ALLAH LEA, Collins		8.80	3.40
MY LEGEND, Green			2.40

Time 1:01 4-5. Also ran — Midnight Trio, Flash Play, Pel Mel, May Apple, Kings Sentinel.

FOURTH—Purse $1,000; clg. 3 yr. up; 5½ fur.

ROYAL LEONI, Miller	6.40	4.00	2.80
MR. M. P., Green		6.00	3.20
BALANCE PAID, Chavez			4.20

Time 1:07. Also ran — Blen Gold, Top Union, Latin Dancer, Gitanillo.

FIFTH—Purse $1,000; clg. 3 yr. up; 6 fur.

STAR CHAC, Miller	4.40	3.20	3.00
EASY ME, Green		7.20	5.80
SABOTAGE 2ND, Olivares			3.80

Time 1:13 2-5. Also ran — New Occupy, Har-Boots, Invader 2nd, Regis, Lady May.

SIXTH—Purse $1,000; clg. 3 yr. up; 5 fur.

MARY ALICE, Lipham	4.60	2.40	2.40
VIENNA WOODS, Saumell		2.80	2.60
BURROS BOY, Mikkonen			3.20

Time :59 3-5. Also ran — Elliotts Champ, May Not Run, Lucky Bound, Blenjem, Gee.

SEVENTH—Purse $1,100; clg. 3 yr. up; 6 fur.

ESTOY, Saumell	4.20	3.00	2.20
MR. PENTO, Lipham		3.60	2.60
WILD BULLETS, McKenzie			2.20

Time 1:12 4-5. Also ran — Dark Fairiam, Party Shoes, Madeline A.

EIGHTH—Purse $1,000; clg. 3 yr. up; 7 fur on turf.

PURPLE PETE, Vinson	18.80	8.20	7.60
CEDAR HILL, Maher		7.60	5.60
TOP LASS, Miller			9.60

Time 1:23. Also ran — Yama, Arab League, Mikes Profit, Winged Way, Soakin Wet, Pickalone, Calico Creek, Mid-Fast.

NINTH—Purse $1,000; clg. 3 yr. up; 1 1-16 mile.

PALATKA, French	11.20	4.20	4.40
WILWAY, Wood		3.60	3.20
THATS FOR SURE, Green			Entry

Rime 1:48 3-5. Also ran — Big Crash, Honest Bingo, Wing Kitty, Fran Homme, Sis Queen.

Attendance 2,202, Wagering $140,006

'Blacked Out' Tilt Completed; Poland Tops Clippers, 28-7

COLUMBIANA — Poland and Columbiana completed their postponed game Monday night with Poland coming out on top, 28-7.

The contest was stopped at halftime on Sept. 23 when power failure caused the lights to go out. At that time Poland was leading, 20-0.

Monday, Poland halfback Bill Zimmer intercepted a pass and rambled 30 yards for the TD, his third of the game. He also ran for the conversion. Poland's scoring came in the fourth period.

Columbiana averted a shutout in the final quarter when Gary Perkins plunged over from the one-yard-line. Dale Murphy kicked the extra point.

POLAND—28				
Ends—O'Brien, McDonald.				
Tackles—Harnish, Sonnhalter.				
Guards—Gugerea, McLain.				
Center—Galmish.				
Backs—Zimmer, Worsencroft, Ingraham, Ludt.				
COLUMBIANA—7				
Ends—Garrod, Harrold.				
Tackles—Williamson, Olenick.				
Guards—Johnson, Thomson.				
Center—Culp.				
Backs—D. Murphy, Perkins, P. Murphy, Kyser.				
POLAND	7	13	0	8
COLUMBIANA	0	0	0	7

Poland scoring: Touchdowns—Zimmer 3, Ingraham. Columbiana scoring: Touchdowns — Perkins. Point after touchdown — D. Murphy (placement).

Held In Train Plot

CINCINNATI (AP) — Police in suburban Woodlawn took George Henry Calton, 18, into custody Monday and said he twice tried to derail a passenger train. Officers said he had admitted putting a wooden tie on the tracks that jarred a Baltimore & Ohio train southbound from Detroit Monday afternoon, but did not slip off the track. Calton also admitted, police said, he put a tie on the tracks Monday morning, but railroaders spotted it and took it off before any damage was done. Calton was transferred to federal officials to face a charge of attempted train wreck.

Orphan Given OK To Join Teammates

CINCINNATI (AP) — Steve Puritt, 17, who ran afoul of the Ohio High School Athletic Association because he's an orphan, gets to play Friday with his Taylor High School football teammates, with court approval.

Judge Benjamin Schwartz in Juvenile Court gave the youth permission in a court order Monday and added some verbal barbs for the association.

He said, "The boy was born, raised and educated in the Three Rivers (Taylor) district.

"There is no reason to pull him up, make him leave his friends and a nice home just to satisfy the illegal opinion of some athletic authorities."

The youth was a star tackle last fall for Taylor. But W. J. McConnell, association commissioner, ruled he must play for Harrison in 1960 or not at all.

The reason was that Puritt had lived with a sister in the Taylor district. When she moved to Harrison, Steve took a room in a home in the Taylor district. But McConnell said his group's rules required the youth to follow his sister to Harrison.

Judge Schwartz commented, "The sister in Harrison has no room in her new home and Steve would have to sleep in the basement. But the association doesn't care about that."

The judge also made young Pruitt a ward of the court and gave his landlady temporary custody.

McConnell, in Columbus, declined comment on the ruling until he had studied it.

One of New England's unique "stone ender" dwellings is the Eleazer Arnold House at Lincoln, R. I. Built in 1687, a huge chimney forms an entire wall for the house.

Syracuse On Top In Poll; Ole Miss 2nd

By The Associated Press

Syracuse, with a surge in the voting reminiscent of the second half rallies that have won two games for the Orangemen, today moved to the top in the Associated Press football ranking poll after two weeks in second place.

Syracuse displaced Mississippi, leader for two weeks, by a big margin in the voting by 48 newspaper, television and radio football experts who comprise the Associated Press panel. Impressive Iowa moved up from eighth place to fourth as the rankings underwent another wholesale revision. Fourth-place Illinois was the only team which remained in the same place it held after last week's voting.

Ohio State moved up from ninth place after its solid 20-0 victory over Southern California. Kansas slipped from 5th to 10th after its loss to Syracuse and Clemson dropped a notch to eighth. Newcomers are Navy, Purdue, and Arkansas, replacing Washington (No. 3) last week, Nrothwestern (No. 6) and Georgia Tech (No. 10).

In the point scoring on the basis of 10 for first place, 9 for second etc., it was Syracuse 428 and Ole Miss 402, just about the reverse of last week's figures.

The top teams with first place votes in parentheses:

1. Syracuse (28)	428
2. Mississippi (14)	402
3. Iowa (5)	358
4. Illinois	295
5. Ohio State	180
6. Navy	147
7. Purdue	127
8. Clemson	101
9. Arkansas	81
10. Kansas	65
11. Missouri	63
12. Washington	61
13. Michigan State	51
14. Minnesota	39
15. Texas	34
16. UCLA (1)	27
17. Alabama	24
18. (tie) Army	19
19. Florida	19
20. Baylor	17

FOOD FOR YOUR MOOD

Whether you're in the mood for a leisurely feast . . . or a quick snack . . . our menu is your "open sesame" to complete enjoyment. Our service can be timed to your tempo, too!

★ BEER ★ WINE ★ MIXED DRINKS

NAPLES SPAGHETTI HOUSE

Cor. 3rd & Broadway Dial FU 5-0012

Enjoy the Movies under the Stars

SUPER 30 DRIVE-IN THEATRE

LAST TIMES TODAY

STARTING TOMORROW WEDNESDAY
2 FIRST-RUN EXCITING FEATURES
NEVER SHOWN BEFORE IN E. LIVERPOOL OR VICINITY

LUSCA DRIVE-IN
NOW SHOWING
Shown At 7:30 - 10:45
That Big One!?
FRANK SINATRA
DEAN MARTIN
SAMMY DAVIS jr.
PETER LAWFORD
ANGIE DICKINSON
OCEANS 11
CO-FEATURE
THE THREAT
AT 9:45

State
LAST TIMES TODAY:
"ONE FOOT IN HELL"
and
"MURDER INC."

STARTS TOMORROW WEDNESDAY

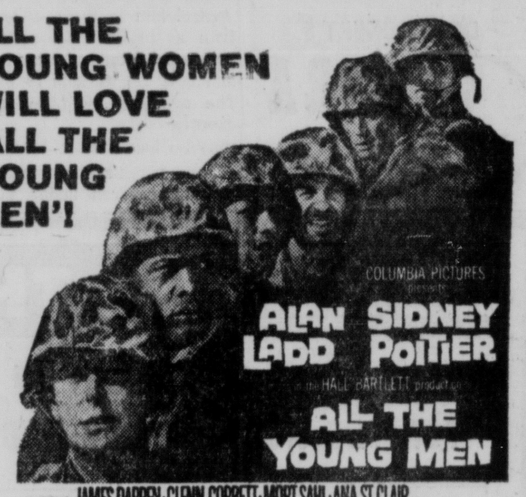

DANCING WED.-NIGHT
HOLIDAY LOUNGE
Chester-Newell Road
DEL SINCHAK

— LAST DAY —
"Beyond Time Barrier"
"The Transparent Man"
COLUMBIA Theatre
Starts Tomorrow
WEDNESDAY

665 DAYS AT SEA!
Sensational story of the phantom ship of many faces that wrote one of the most stirring sagas of the sea . . . the ship that sailed under ten flags—but fought under one!
Here is a motion picture of tremendous conflict and tremendous personal drama!

Also Co-Starring MYLENE DEMONGEOT John Ericson Peter Carsten
— A — PARAMOUNT PICTURE

AMERICAN
LAST TIMES TODAY
"HELL to ETERNITY"
STARTING TOMORROW WEDNESDAY
A TERRIFIC DOUBLE FEATURE SHOW
"I heard her first feeble movements in the coffin ...we had put her living in the tomb!" — Poe

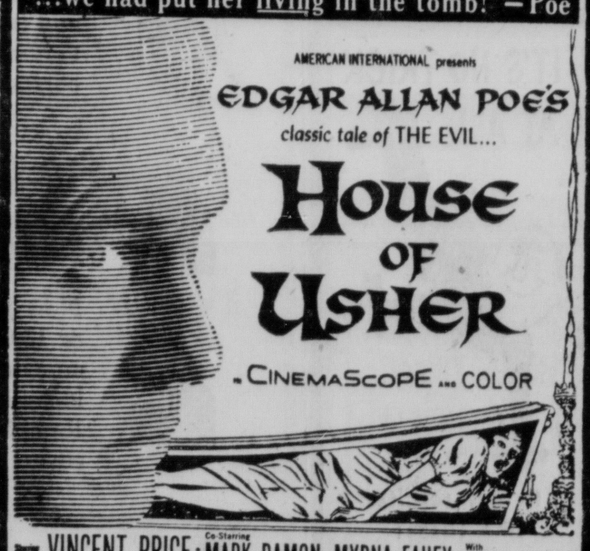

starring VINCENT PRICE · Co-Starring MARK DAMON · MYRNA FAHEY · with HARRY ELLERBE
— AND ON THE SAME PROGRAM —

SKYVIEW
The Showplace of the Valley
ROUTE 170 CALCUTTA
NOW SHOWING
First Show At Dusk
FILMED IN WIDEVISION COLOR

PLUS COLOR CARTOON

COMPLETE LINE
AUTO GLASS
Installed While U - Wait
For Trucks and Cars Including Wraparound Windshields
SPECIAL ATTENTION To Insurance Claims
VETERAN PLATE GLASS
224 BROADWAY
FU 6-5722

Springfield South Bumps Alliance From Second Place

This Week's Standings Get Good Shuffling Around Ohio

By FRITZ HOWELL
Associated Press Sports Writer

COLUMBUS, Ohio (AP) — That sensational scrap between Massillon and Springfield, which started a year ago for the state high school football championship, is on again.

The mighty Massillons, who nosed out the Wildcats for the big plum in 1959, are still atop The Associated Press Poll after disposing of second place Alliance—the 1958 champ—by 14-10 last Friday. But Springfield is moving up.

The Wildcats, only team in the top 10 with an unsullied goal line and boasting the best scoring average among the elite, eased into the second spot as the Aviators fell to the Tigers in the final 57 seconds.

Some shuffling occurred in the standings this week as 42 sports editors, 13 more than a week ago,

Parma nipped Cleveland St. Edward 14-0 for its 22nd straight win, and Elder won its third by 30-22 over Cincinnati Withrow, but both fell from the select list.

Cincinnati Roger Bacon, although a 28-6 winner over Cincinnati Taft, dropped from sixth to tenth. Canton McKinley, beaten 29-14 by Akron South, slipped from fourth to sixth, while the Alliance loss didn't hurt the classy Aviators too much as they slipped only one notch to third.

There isn't room in the top 10 for everyone, but a lot of unbeaten, untied talent is trying to crowd in. With four straigh wins are such teams as Wickliffe, Ashtabula Harbor, Columbus Watterson, Bellevue (12-0), Norwalk, Urbana, Indian Lake, Martins Ferry, Beaver Local, Salem, Rutland, Fredericktown, Centerburg, New Miami, Hamilton Catholic and Marietta.

Marietta and Martins Ferry have exact records, each having won four by a 161-30 scoring margin. Boosting three straight wins are Akron South, Akron St. Vincent, Akron East, Norton, Kent Roosevelt, East Cleveland Shaw, Cleveland St. Joseph, Cleveland Cathedral Latin, Euclid, Gallipolis, Athens, Steubenville Central Catholic, and Purcell and Elder of Cincinnati.

The point-getters are beginning to pop up all over the state, and the race is close. Possibly incomplete returns indicate Dick Thoma of Columbus Watterson, with 12 touchdowns and 12 conversions in four games is the leader with 84 points.

Bob Berry of Howard has 13 touchdowns for 78 points, and Fred Nori of Middletown Fenwick has scored 12 of his team's 13 touchdowns for 72. Beaver Local's Ron McLaughlin has 11 touchdowns and four conversions for 70.

Paulding's Mike Goings scored 60 points Friday in the 54-6 win over Lima Perry. He went 80, 24, 24, 18, 3 and 94 yards for touchdowns and scored a pair of two-point conversions. George Jordan of London scored five touchdowns as his team beat Marysville 40-20 for its first of the season. Thoma of Watterson scored four RD's to whip Greenfield 44-28, and Berry of Howard counted four times in the 38-22 romp over Claridon.

The only thing approaching a casualty in the Massillon-Alliance classic was Tiger Coach Leo Strang. After the victory Leo almost passed out in the dressing room—too much excitement—and a physician had him sniff the smelling salts.

And old face returns to Massillon this week. Ray Beyman, center on Paul Brown's first Massillon team in 1932, and high school coach of the year in the early 50's, puts his Steubenville Big Red in the arena against the Tigers.

Bob Brugge, the former Ohio State great, is coach of the Parma team which has won 22 in a row—probably the state's best current string. Wickliffe, with four in a row, has piled up 213 points for a 53.2 average. East Liverpool's Kenny Cunningham has passed for five touchdowns and 495 yards in four games.

Springfield's Mike Cobb scored four touchdowns on runs of 2, 40, 13 and 82 yards in the 32-0 win over Portsmouth as the Wildcats hung up their 16th straight. Salem's fourth in a row was a thriller. The Quakers were behind Farrell, Pa., 6-0 with less than a minute to go when Gary Dewar passed 22 yards to 6-5 end Don Davidson for a touchdown, and Rick Sulea booted the conversion. Salem has a 78-6 scoring mark.

Athens has outscored the foe 120-0 in winning three, and little Rutland of Meigs County has a 19-game winning streak. Mansfield, after losing 11 in a row, has come back under Coach Bill Doolittle to win two and tie one. Doolittle, the former OSU star, was on the 1941 Mansfield team—the school's last unbeaten aggregation. Paul Dietzel, 1958 collegiate coach of the year, was on that 1941 team, too.

Indian Lake of Lakeview has outscored the opposition 237 to 22 in four games. That could be the state's best.

Here's How Voting Went For Ohio Teams

COLUMBUS, Ohio (AP)—Here's how 42 sports editors, 29 from newspapers and 13 from radio-television stations, rate Ohio's high school football teams this week.

Shown are the poll points on a 10-9-8-etc basis and the won-lost-tied and scoring records of the leaders.

THE TOP TEN

Teams	Pts	W-L-T	Scoring
Massillon	359	4-0-0	120-16
Springfield South	257	3-0-0	122-0
Alliance	211	3-1-0	96-33
Sandusky	147	4-0-0	122-26
Lima Senior	143	3-0-1	73-56
Canton McKinley	98	3-1-0	105-60
Niles McKinley	92	4-0-0	158-23
Marion Harding	81	2-0-1	42-14
Toledo St. Francis	80	3-0-0	81-12
Cincy R. Bacon	71	3-0-0	116-6

(First place votes: Massillon 18, Springfield South 6, Alliance 2, Sandusky 1, Lima Senior).

Others: Toledo Central Catholic 56; Cincinnati Elder 51; Salem 47; Akron South (1) 43; Akron St. Vincent 41; Parma 36; Marietta 33; Troy 26; Zanesville and Urbana 21; Akron East 20; Martins Ferry (1) and Beaver Local 19; Kettering Fairmont, Gallipolis and Athens 17; Jackson (1) and Dayton Colonel White 15; Lowellville and Dayton Chaminade 13; Middletown and Upper Arlington 10; Cleveland Cathedral Latin, Steubenville Central and East Liverpool 9; Toledo Whitmer, Cincinnati Purcell and East Cleveland Shaw 8; Franklin and Cleveland St. Joseph 7; Columbus Watterson, Springfield North, Fremont Ross, Orrville, Hamilton Catholic and Rutland 6; Cleveland Benedictine, Mansfield, Cuyahoga Falls and Wellsville 5; Euclid, Northeastern (Clark), Akron Garfield, Mt. Vernon, Youngstown East and Dayton Roosevelt 4; Fremont St. Joseph, Barberton and Columbus West 3; Wickliffe, Washington C. H., Shelby, Bellevue, Cadiz, Canton Central, Port Clinton, Norton, Cleveland John Adams, Kenton and Youngstown Ursuline 2; Bridgeport, Covington Minerva, Kent Roosevelt, Warren St. Mary, Van Wert and Portsmouth 1.

Beavers' Reserve Squad Wins, 34-8, Over Springfield

Beaver Local's reserve team won its second straight game Monday afternoon at Williamsport, 34-8, over Springfield Local's reserves from Petersburg near Youngstown.

John Broadbent led the touchdown parade for the young Beavers, scoring on a 70-yard run of an intercepted pass, and a quarterback sneak of three yards.

Tom Greenwood caught a 20-yard pass and Larry Carroll recovered a Beaver Local fumble in the Springfield end zone for other touchdowns.

Coach Flody Suarez's Beavers earlier whipped the South Side reserves, 43-0. The next game for the Beavers is Monday at 4 p. m. against Salineville at the Williamsport gridiron.

The heart of San Francisco's busy maritime industry is the Embarcadero — the Spanish term for "landing place." It extends for 2¼ miles along San Francisco Bay.

Ohio State, Illinois Meet As Two Evenly-Matched Foes

COLUMBUS, Ohio (AP) — The approaching Ohio State-Illinois encounter Saturday appears to be a contest between look-alikes.

The Buckeyes and the Illini both are 44 points ahead of two vanquished foes, each features a quarterback - fullback offense in which the forward pass is a threat and each is big and brawny.

Ohio State has downed its first two opponents in whitewash games —Southern Methodist 24-0, and Southern California 20-0. Illinois whipped Indiana 17-6 and blanked West Virginia 33-0.

Former OSU quarterback Frank Kremblas, who scouted the Illini the last two Saturdays, says the Bucks' Saturday foe possesses a strong mobile line and fast backs, with a defense which hasn't allowed any long runs or passes.

And, it seems, the same could be said for the Ohio Staters.

Coach Woody Hayes, reviewing the Bucks' last two games at his press luncheon Monday, said: "we are glad we don't have too many injuries, and that we're improving, as we go into the regular season." The implication was he used the two intersectional games as tune-ups for Western Conference warfare the next seven weekends.

Hayes said the Big Ten has "the most explosive teams in 10 seasons, and the race looms as the best we've ever had. There are no weak ones, and we're fortunate we don't have to play Minnesota. They're really loaded."

Despite the Buckeyes' two one-sided wins, Hayes said, his team "is still a question mark to all of us. I was not particularly surprised by the two victories, for I feel we have the makings of a pretty good team. We'll know more Saturday."

Although he won three Big Ten crowns and two Rose Bowl games under the limited substitution rule, Hayes said:

"I'm the first to favor the new rules. We can get boys in and out in a hurry, allowing more and fresher ones to play. But it really isn't push-button football, although we can send plays in at any time. Modern football is the most intricate game ever invented. Quarterbacks change plays on the line after calling a different one in the huddle. That calls for a change in all assignments—and even a tackle has 21 techniques he must master to take care of all contingencies.

"In baseball the manager is allowed to call every pitch, every play. Basketball coaches may call time and chat with all five players at any time. But in football, the game most fraught with peril, the final decisions are up to the kids on the field. That's what makes football so much fun to coach."

Waterford Park Double Hits New High Of $481

The daily double payoff struck a new high note for the present meeting Monday at Waterford Park when a couple of outsiders scored victories in the first and second races.

Shah Pet, an 11-1 shot, and Doe Challenge which showed up at 17-1 on the board combined for a $481.-60 daily double. The lucky combination was 5-2.

Shah Pet returned $24.80, $8 and $6 while Doe Challenge rewarded its backers at $36.80, $13.60 and $5.80.

Jockeys Joe French, William Miller and Francisco Saumell each scored two victories.

Monday's attendance picked up to 2,202 and the wagering hit $160,000.

There will be no racing held Wednesday or Thursday because of the World Series in Pittsburgh, but racing will resume Friday at 3 p. m.

FIRST—Purse $1,000; clg. 3-4 yr. olds; 5 fur.
SHAH PET, French 24.80 9.00 6.00
QUIET NOW, McKenzie 3.20 3.00
PETITGRAIN, Collins 20.20
Time 1:00. Also ran — Connies Buster, Darbuie, Twelve-Steps, Bally Rees, Mortar, Flying Arliene, Blacky Miss.

SECOND—Purse $1,000; clg. 3-4 yr. olds; 1 mile
DOE CHALLENGE, Stake 36.80 13.60 5.80
CARRAGE, Saumell 4.80 3.80
RECIPE, Gaston 6.60
Time 1:42 3-5. Also ran — Fly n t Sands, Bonafont, Merry Ella, Miss J. K., Golden Glow.
Daily Double — 5-2 paid $481.60.

THIRD—Purse $1,000; 3 yr. olds; 5 fur.
BESTEATER, Saumell 14.00 7.00 5.20
ALLAH LEA, Collins 8.80 5.60
MY LEGEND, Green 2.40
Time 1:01 4-5. Also ran — Midnight Trio, Flash Play, Pet Mel, May Apple, Kings Sentinel.

FOURTH—Purse $1,000; clg. 3 yr. up; 5½ fur.
ROYAL LEONI, Miller 6.40 4.00 2.80
MR. M. P., Green 4.00 3.20
BALANCE PAID, Chavez 4.20
Time 1:07. Also ran — Blue Gold, Top Union, Latin Dancer, Grenello.

FIFTH—Purse $1,000; clg. 3 yr. up; 6 fur.
STAR CHAC, Miller 4.60 3.20 2.60
EASY ME, Green 7.20 4.60
SABOTAGE 2ND, Olivares 3.60
Time 1:13 2-5. Also ran — New Orleans, Her Route, Brucker 2nd, Reggie, Lady May.

SIXTH—Purse $1,000; clg. 3 yr. up; 5 fur.
MARY ALICE, Lipham 4.60 2.60 2.60
VIENNA WOODS, Saumell 3.60 3.60
BURROS BOY, Milkonen 3.20
Time :59 3-5. Also ran — Elliotts Champ, May Not Run, Lucky Bound, Bingen, Gee.

SEVENTH—Purse $1,100; clg. 3 yr. up; 6 fur.
ESTOY, Saumell 4.20 3.00 2.20
MR. PENTO, Lipham 2.60 2.00
WILD BULLETS, McKenzie 2.20
Time 1:13 4-5. Also ran — Dark Fortune, Party Shoes, Madeline A.

EIGHTH—Purse $1,000; clg. 3 yr. up; 7 fur on turf.
PURPLE PETE, Vinson 10.60 4.20 3.00
CEDAR HILL, Weber 3.00 2.60
TOP LADS, Miller 2.60
Time 1:29. Also ran — Yarra, Arab League, Miss Profit, Winged Way, Snake Wet, Pinkstone, Calico Creek, Mid-Fort.

NINTH—Purse $1,000; clg. 3 yr. up; 1 1-16 mile
PALATKA, French 11.20 4.20 4.40
WILWAY, Wood 3.60 3.20
TREATS FOR SURE, Green Entry
Time 1:48 3-5. Also ran — Pink Crash, Sunset Bingo, Wing Kitty, Free Homme, Sir Queen.
Attendance 2,202. Wagering $160,000

'Blacked Out' Tilt Completed; Poland Tops Clippers, 28-7

COLUMBIANA — Poland and Columbiana completed their postponed game Monday night with Poland coming out on top, 28-7.

The contest was stopped at halftime on Sept. 23 when power failure caused the lights to go out. At that time Poland was leading, 20-0.

Monday, Poland halfback Bill Zimmer intercepted a pass and rambled 30 yards for the TD, his third of the game. He also ran for the conversion. Poland's scoring came in the fourth period.

Columbiana averted a shutout in the final quarter when Gary Perkins plunged over from the one-yard-line. Dale Murphy kicked the extra point.

POLAND—28
Ends—O'Brien, McDonald
Tackles—Barnish, Smithacker
Guards—Gagnon, McLain
Center—Caldwell
Backs—Zimmer, Wasserscraft, Ingraham, Lutt.

COLUMBIANA—7
Ends—Garrod, Barnett
Tackles—Williamson, Glenock
Guards—Johnson, Thomson
Center—Culp
Backs—D. Murphy, Perkins, P. Murphy, Kyser.

POLAND	7	13	8
COLUMBIANA	0	0	7

Poland scoring: Touchdowns—Zimmer 3, Ingraham. Columbiana scoring: Touchdowns — Perkins, Point after touchdown — D. Murphy (plunge).

Held In Train Plot

CINCINNATI (AP) — Police in suburban Woodlawn took George Henry Calton, 36, into custody Monday and said he twice tried to derail a passenger train. Officers said he had admitted pulling a wooden tie on the tracks that jarred a Baltimore & Ohio train southbound from Detroit Monday afternoon, but did not slip off the track. Calton also admitted, police said, he put a tie on the tracks Monday morning, but railroaders spotted it and took it off before any damage was done. Calton was transferred to federal officials to face a charge of attempted train wreck.

Orphan Given OK To Join Teammates

CINCINNATI (AP) — Steve Puritt, 17, who ran afoul of the Ohio High School Athletic Association because he's an orphan, gets to play Friday with his Taylor High School football teammates, with court approval.

Judge Benjamin Schwartz in Juvenile Court gave the youth permission in a court order Monday and added some verbal barbs for the association.

He said, "The boy was born, raised and educated in the Three Rivers (Taylor) district.

"There is no reason to pull him up, make him leave his friends and a nice home just to satisfy the illegal opinion of some athletic authorities."

The youth was a star tackle last fall for Taylor. But W. J. McConnell, association commissioner, ruled he must play for Harrison in 1960 or not at all.

The reason was that Puritt had lived with a sister in the Taylor district. When she moved to Harrison, Steve took a room in a home in the Taylor district. But McConnell said his group's rules required the youth to follow his sister to Harrison.

Judge Schwartz commented, "The sister in Harrison has no room in her new home and Steve would have to sleep in the basement. But the association doesn't care about that."

The judge also made young Puritt a ward of the court and gave his landlady temporary custody.

McConnell, in Columbus, declined comment on the ruling until he had studied it.

One of New England's unique "stone ender" dwellings is the Eleazer Arnold House at Lincoln, R. I. Built in 1687, a huge chimney forms an entire wall for the house.

Syracuse On Top In Poll; Ole Miss 2nd

By The Associated Press

Syracuse, with a surge in the voting reminiscent of the second half rallies that have won two games for the Orangemen, today moved to the top in the Associated Press football ranking poll after two weeks in second place.

Syracuse displaced Mississippi, leader for two weeks, by a big margin in the voting by 48 newspaper, television and radio football experts who comprise the Associated Press panel. Impressive Iowa moved up from eighth place to fourth as the rankings underwent another wholesale revision. Fourth-place Illinois was the only team which remained in the same place it held after last week's voting.

Ohio State moved up from ninth place after its solid 20-0 victory over Southern California. Kansas slipped from 5th to 10th after its loss to Syracuse and Clemson dropped a notch to eighth. Newcomers are Navy, Purdue, and Arkansas, replacing Washington (No. 3) last week, Nrothwestern (No. 6) and Georgia Tech (No. 10).

In the point scoring on the basis of 10 for first place, 9 for second etc., it was Syracuse 428 and Ole Miss 402, just about the reverse of last week's figures.

The top teams with first place votes in parentheses:

1.	Syracuse (28)	428
2.	Mississippi (14)	402
3.	Iowa (3)	358
4.	Illinois	295
5.	Ohio State	189
6.	Navy	147
7.	Purdue	127
8.	Clemson	101
9.	Arkansas	81
10.	Kansas	65
11.	Missouri	63
12.	Washington	61
13.	Michigan State	51
14.	Minnesota	39
15.	Texas	34
16.	UCLA (1)	27
17.	Alabama	24
18.	(tie) Army	19
19.	Florida	19
20.	Baylor	17

FOOD FOR YOUR MOOD
Whether you're in the mood for a leisurely feast . . . or a quick snack . . . our menu is your "open sesame" to complete enjoyment. Our service can be timed to your tempo, too!
★ BEER ★ WINE ★ MIXED DRINKS
NAPLES SPAGHETTI HOUSE
Cor. 3rd & Broadway Dial FU 5-6012

Enjoy the Movies under the Stars
SUPER 30 DRIVE-IN-THEATRE
LAST TIMES TODAY
THE LOST WORLD
THRILL AFTER THRILL!
THE MAGNIFICENT
COLOR
STARTING TOMORROW WEDNESDAY
2 FIRST-RUN EXCITING FEATURES
NEVER SHOWN BEFORE IN E. LIVERPOOL OR VICINITY
LOVERS' LANE
THE WILD RIDE

State
LAST TIMES TODAY: "ONE FOOT IN HELL" and "MURDER INC."
STARTS TOMORROW WEDNESDAY
ALL THE YOUNG WOMEN WILL LOVE 'ALL THE YOUNG MEN'!
ALAN LADD SIDNEY POITIER
ALL THE YOUNG MEN

LUSCA
NOW SHOWING
Shows At 7:30 - 10:45
FRANK SINATRA
DEAN MARTIN
SAMMY DAVIS Jr.
PETER LAWFORD
ANGIE DICKINSON
OCEANS 11
CO-FEATURE
THE THREAT
AT 9:45

DANCING WED.-EIGHT
HOLIDAY LOUNGE
Chester-Newell Road
DEL SINCHAK

AMERICAN
LAST TIMES TODAY
"HELL to ETERNITY"
STARTING TOMORROW WEDNESDAY
A TERRIFIC DOUBLE FEATURE SHOW
EDGAR ALLAN POE'S
classic tale of THE EVIL...
House of Usher
CinemaScope — COLOR
— VINCENT PRICE · MARK DAMON · MYRNA FAHEY · HARRY ELLERBE
AND ON THE SAME PROGRAM
WALK THE DRAGON
JEFF CHANDLER · JAMES WHITMORE · LORD McCARTHY · SHEETA · TOWNE

SKYVIEW
ROUTE 170 CALCUTTA
NOW SHOWING
First Show At Dusk
WIDE VISION COLOR
NIGHT OF THE BLOOD BEAST
SHE GODS OF SHARK REEF
PLUS COLOR CARTOON

COMPLETE LINE
AUTO GLASS
Installed While U-Wait
For Trucks and Cars Including Wraparound Windshields
SPECIAL ATTENTION To Insurance Claims
VETERAN PLATE GLASS
224 BROADWAY
FU 6-5722

LAST DAY
"Beyond Time Barrier"
"The Transparent Man"
COLUMBIA
Starts Tomorrow WEDNESDAY
665 DAYS AT SEA!
Sensational story of the phantom ship of many hues that sails one of the most stirring sagas of the sea... the ship that sailed under ten flags—but fought under one!
Here is a motion picture of tremendous conflict and tremendous personal drama!
VAN EFLIN CHARLES LAUGHTON
UNDER TEN FLAGS
Also Co-Starring MYLENE DEMONGEOT John Ericson Peter Cushing
— A — PARAMOUNT PICTURE

Y'er Out !

Out of luck, that is, if your camera is *balky*. Be sure it's ready and trigger-sharp for those prize "action shots" . . . whether at the game or on video. If in doubt, bring your Camera in for a check-up.

- No charge, of course, for check-up, advice or even minor adjustments. We want you to get "Fun Out Of Photography".

SEE!

OUR FULL LINE OF

AUTOMATICS

Designed to just aim and snap. High speed, compact, require no special settings. Have built-in Exposure Meter, Range Finder and Safety Guard to prevent double exposures. Known brands, Top Quality. See them, we have them.

- ZEISS
- ANSCO
- KODAK
- ARGUS
- VOIGHTLANDER

etc.

priced **$69.95** and up

Remember Reliable, Guaranteed Service is part of your purchase at

DON ECKERT'S **CAMERA Mart**

ESTABLISHED 1947 — 102 East Fifth Street

Keep In Trim

By IDA JEAN KAIN

Reducer Shares Success Philosophy

It's quite wonderful, the feeling of alliance you dieters have with all the column readers. Today's letter from a young mother, giving her well-thought - out plan which helped her triumph over the pounds, is a heart - warming example of this camaraderie.

By Ida Jean Kain

"I am an avid reader of your column. Your words of wisdom have inspired me to achieve normal weight. I can only say 'thank you!'

"From your column and a bit of my own thinking, too, I have written five helping rules for staying with a diet. I have dieted and failed many times in my life, so I know well what the struggle is like.

"These reminders have been the backbone of the thinking that finally helped me to attain and keep the good figure I have wanted for so long.

—:—

"I HOPE you feel they are good enough to print. If they help even one other overweight to succeed, it will be well worth sharing my philosophy. Perhaps you would like to know also, I am a young mother with two small children."

Good enough to print? They couldn't be improved upon.

"Read This Daily — and you can Stick To a Diet!

"1. Be faithful to yourself and eat only during specified times of the day. Remember: the feeling of success is worth that seemingly empty stomach. If you nibble something your guilty feelings alone make you realize it wasn't worth it.

"2. Thinking of eating will only lead to finding excuses for doing so. Focus your thoughts on your goal always. Positive thinking makes for success.

"3. Never go on a 'spree' for one day thinking you'll be back on your diet the next day. Your old way of eating (and thinking) can mean you've defeated your purpose, and all previous days of dieting went for nothing.

—:—

"4. CHANGE YOUR attitude about food! It's the way to be a success and stay a success.

"5. Finally, ask yourself this: Is the extra five minutes of pleasure-eating worth missing out on the lasting reward of a shapely, slim figure?"

Readers, post these reminders on the inside of a cupboard door ... or on the refrigerator door. In short, post it where you will see it when you need it most.

Cheers for this diet-philosopher!

(c) King Features, 1960

Daily Pattern

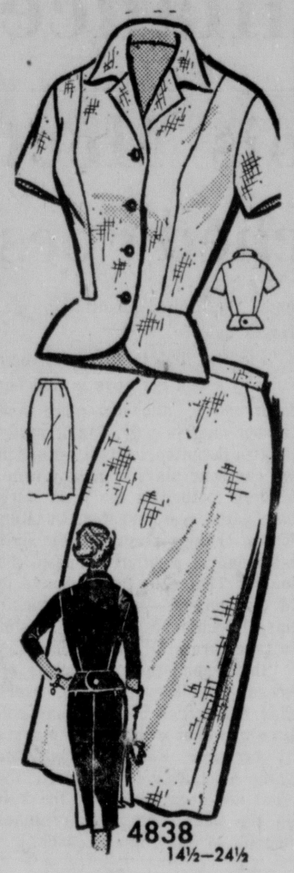

By ANNE ADAMS

Smart town 'n' travel companion — a suitdress with trim, slim lines to make you look taller and narrower. Choose tweedy rayon, cotton faille, wool.

Printed Pattern 4838: Half Sizes 14½, 16½, 18½, 20½, 22½, 24½. Size 16½ jacket and skirt 3½ yards 39-inch fabric.

Send 50 cents in coins for this pattern to Anne Adams, in care of the East Liverpool Review, 49 Pattern Dept., 243 W. 17th St., New York 11, N. Y. Print plainly your name, address, size and the style number.

Bringing Up A Family

By GARRY C. MEYERS

Mental Health Survey Studied

People are growing more and more aware of the prevalence of mental illness and of the need to cultivate mental health. Though most are wont to think of mental sickness as related chiefly to adults, there's a growing awareness that children gain or lose in mental health according to the degree of mental health in their parents and other adults with whom they live and mingle. Also, we are begining to realize that mental health in the adult, like physical health, is related to mental health in infancy, childhood and adulthood.

Dr. Garry Meyers

(Mrs. Myers and I have written "A Pledge to Mental Health", which everyone may have free by sending a self - addressed, stamped envelope to me in care of this newspaper.)

—:—

YOU MAY have been reading in your newspaper a report of a significant investigation into the mental health of the American public by a commission authorized by Congress and carried out by the Survey Research Center of the University of Michigan. The study was based on private interviews by experts with 2,460 men and women chosen at random throughout the nation.

The report, written by Gerald Gurin, Joseph Veroff and Sheila Field of the University of Michigan, has been published as "Americans View Their Mental Health", by Basic Books, nc.

The report covers the following: How happy Americans are and what makes them happy or unhappy; what makes people worry and how some worrying can be healthy; how family problems differ by occupational groups; meaning of nervous breakdowns and why people have them; where and why people seek help — clergymen, doctors, professional (psychiatrists, psychologists, marriage counsellors) and where mental health is headed.

—:—

ONLY ONE in ten admit they are "not too happy". More than half of those interviewed mentioned marriage, children or family relationships as a source of happiness. Almost half named money and related material matters as a cause for worry.

Men who hold clerical jobs and wives of unskilled workers are the most discontented and unhappy groups of American families. One out of every five adults has at some time in his life felt close to a "nervous breakdown".

Out of every ten persons who seek help on mental health problems, four go to a clergyman, three to a doctor and only three to a mental health "professional". The need for more professionals is stressed.

"Jobs and Futures in Mental Health Work" by Elizabeth Ogg may be had from Public Affairs Pamphlets, 22 East 38th Street, New York 16, N. Y., for 25 cents.

Cambodia Prince Favors Red China Seat Within U.N.

KENT, Ohio (AP)—Prince Norodom Sihanouk, chief of state of Cambodia, told a news conference at Kent State University Monday his country would favor Red China's admission to the United Nations. He prefaced this by saying Cambodia, as a neutral, would not enter into debate before the U.N. on the question.

The prince, here to address the student body, told the news conference he would support Red China's admission to the world organization because Red China has supported Cambodia in border disputes with Thailand and South Vietnam.

"We have had very real frontier difficulties with our neighbors, Thailand and South Vietnam, both of which are closely associated the West," declared the Cambodian leader.

"People are often pointing out to us the difficulty India is having with China about its frontiers as an example of what we can expect from Red China," he continued. "But they seem to forget we have no common frontier with that powerful nation."

The southeast Asian leader has opposed the Soviet move to eliminate Dag Hammerskjold's office of secretary-general of the United Nations.

In his address, the prince dealt with problems of education in Cambodia and internal problems of the country.

Two towns in the southwestern corner of Missouri are named Braggadocio and Bragg City.

Mid-County GOP Club Will Meet Wednesday

LISBON — A crowd is expected for the Mid-County Republican Club meeting which is to be held Wednesday night at 8 at the Republican headquarters on N. Market St., instead of the Daughters of America Hall, as previously scheduled.

In the absence of Mrs. Joan Dixon, J. E. Hinchliffe will preside. Atty. Charles Pike will be in charge of the program, which will feature the offices of state legislator and county commissioner, although all candidates will be introduced. Time will be arranged so that the candidates also may attend the "Meet Your Candidate" meeting in New Waterford.

The club will make final plans for the public card party and dance which it will sponsor Oct. 15 at the DAV Hall in West Point. Lunch will be served.

A study of 1,064 U. S. companies reveals that employe payroll deductions for life and health insurance averaged $4.96 a month during 1959. Employers contributed $9.52 monthly per worker.

Remember this when you plan your new home . . .

no home is better than its heating

See us before you build

Mueller Climatrol

Insist on the very best

- Clean
- Efficient
- Convenient
- Practical, too!

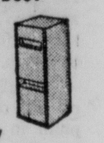

See us today!

Schell HEATING CO

301 Penna. Ave. FU 5-9129

Parents Employed By Children Given Retirement Rights

About 25,000 parents working for their sons or daughters in a trade or business will be covered for the first time under Social Security.

The 1960 amendments to the law makes no change in the provision which says that work performed by a parent in the home of a son or daughter is not covered by Social Security and, therefore, cannot count toward the payment of benefits. However, work that a parent does for a son or daughter in a trade or business can now be covered, if a bona fide employer-employe relationship exists.

Such a relationship exists if the person for whom the "employe" works has the right to direct and control him in the way he works both as to the final results and as to the details of when, where, and how the work is to be done. The employer need not actually exercise control; it is sufficient that he has a right to do so.

Many parents whose employment will be covered under this new provision already have earned Social Security credits for other work they have done in the past and the change in the law will make it possible for them to earn additional credits towards retirement, survivors and disability benefits.

Parents working for their grown children in a trade or business who do not already have Social Security cards will need to apply for account numbers. The first report of their wages and payment of taxes due must be paid on or before April 30, 1961, and their Social Security number must be entered on the report.

Local Ordinance Bans Signs On Utility Poles

Police Chief Americo J. Radeschi today warned political candidates a city ordinance prohibits the posting of signs on poles and posts in the city.

Issuing the reminder to both parties and supporters of individual candidates, Chief Radeschi pointed out the law provides a fine of up to $50.

Not only are the signs being posted on utility poles, but some have been placed over traffic signs, he said.

Woman, Camera Make It Easy For Police

DETROIT (AP) — An Ontario woman and her camera made it easy for Detroit police to identify the man she said tried to break into her car. She had pictures of him.

June Abbott, 40, of Red Rock, Ont., was visiting the Detroit Art Institute with her husband, Robert, 45.

When they came out they saw a man standing by their car.

Mrs. Abbott aimed her camera and took pictures of him.

Police developed the roll and asked for a warrant charging Vincent Bertolino, 37, of Detroit with attempt breaking and entering of an automobile to commit a larceny. The Abbotts said the car showed signs of tampering.

Agricultural Society Will Elect Wednesday

LISBON — The annual election of the Columbiana County Agricultural Society will be held Wednesday at the secretary's office at the Fairgrounds.

All persons who have membership tickets and reside in the county are eligible to vote. The balloting will be from 10 a.m. to 3 p.m., according to Clarence Crosser, secretary.

Three incumbents are seeking the three positions on the 10-man board. The incumbents are William T. Maple of Hanover Township, Clem Laughlin of Wayne Township and Ben Weingart of Fairfield Township. They are the only ones who have filed. The terms are for 3 years.

May Indicate Arson

CINCINNATI (AP) — Firefighters say two gasoline cans discovered behind a fire - destroyed antique store may indicate the blaze was set deliberately. Edward J. Dearwester, 70, operator of the antique store in nearby Blue Ash, estimated his loss in Monday's blaze at $35,000 and said there was no insurance. He said, "I'm all washed up."

PITTSBURGH

Sun-Proof® America's Finest HOUSE PAINT

• Fume-Resistant • Self-Cleaning • Contains Vitolized Oil®

$7.25 gallon

KERR LUMBER

"EVERYTHING FOR BUILDERS"

Virginia Ave. East End FU 5-0800

PITTSBURGH PAINTS keep that JUST PAINTED look longer.

DON'T MISS THE GAMES

HAVE A BOX SEAT RIGHT IN YOUR LIVING ROOM FOR THE WORLD SERIES AND FOOTBALL GAMES

Choose AMERICA'S FASTEST SELLING TV

ALL NEW 23" ZENITH

23 overall diag. picture meas. 282 sq. in. of rectangular picture area

handcrafted quality TV

PERFORMANCE MADE IT FAMOUS

QUALITY MAKES IT BEST!

Trim! Distinctive Styling

LIBERAL TRADE-IN

Farnsworth's Sales & Service

Sixth and Broadway East Liverpool FU 6-6591

IT'S NO TRICK AT ALL

to get results like these:

FOR SALE — 3 year old Mexican burrow. Price $50. Phone xxxx.

Sold—8 calls!

DIAL FU 5-4545

THE REVIEW

Voted by Owners

The Most Trouble-Free Car...

RAMBLER ANNOUNCES STRONGEST GUARANTEE IN AUTO HISTORY

1 LIFETIME GUARANTEE ON NEW CERAMIC-ARMORED MUFFLER AND TAIL-PIPE STANDARD ON ALL '61 MODELS

Born of space-age developments, Rambler announces on all 1961 models a new Ceramic-Armored muffler and tail-pipe guaranteed against defects for the lifetime of the car while in the hands of the original owner. This covers total replacement cost including parts and labor. Every '61 Rambler muffler and tail-pipe is completely covered with a special ceramic coating—similar to that used in rockets and missiles—to give lasting protection against rust and corrosion caused by water, salt and acids. Another Rambler first!

2 12-MONTH, 12,000-MILE WARRANTY EXTENDED TO ALL NEW RAMBLER OWNERS

Now Rambler extends to all new Rambler owners its comprehensive full-year or 12,000-mile warranty, whichever occurs first. In fact, this liberal warranty, announced to dealers more than a year ago, also covers total replacement cost including parts and labor. It applies to all 1961 Rambler models and to 1960 Ramblers still within the warranty period. The normal industry warranty covers only 90 days or 4,000 miles.

George Romney

PRESIDENT, AMERICAN MOTORS

More Evidence That

RAMBLER IS THE NEW WORLD STANDARD OF BASIC EXCELLENCE

AMERICAN MOTORS CORPORATION, DETROIT 32, MICHIGAN

Y'er Out !

Out of luck, that is, if your camera is *balky*. Be sure it's ready and trigger-sharp for those prize "action shots" . . . whether at the game or on video. If in doubt, bring your Camera in for a check-up.

- No charge, of course, for check-up, advice or even minor adjustments. We want you to get "Fun Out Of Photography".

SEE!

OUR FULL LINE OF

AUTOMATICS

Designed to just aim and snap. High speed, compact, require no special settings. Have built-in Exposure Meter, Range Finder and Safety Guard to prevent double exposures. Known brands, Top Quality. See them, we have them.

- ZEISS
- ANSCO
- KODAK
- ARGUS
- VOIGHTLANDER etc.

priced $69.95 and up

Remember Reliable, Guaranteed Service is part of your purchase at

DON ECKERT'S CAMERA Mart

Keep In Trim

By IDA JEAN KAIN

Reducer Shares Success Philosophy

It's quite wonderful, the feeling of alliance you dieters have with all the column readers. Today's letter from a young mother, giving her well-thought - out plan which helped her triumph over the pounds, is a heart - warming example of this camaraderie.

By Ida Jean Kain

"I am an avid reader of your column. Your words of wisdom have inspired me to achieve normal weight. I can only say 'thank you!'

"From your column and a bit of my own thinking, too, I have written five helping rules for staying with a diet. I have dieted and failed many times in my life, so I know well what the struggle is like.

"These reminders have been the backbone of the thinking that finally helped me to attain and keep the good figure I have wanted for so long.

—:—

"I HOPE you feel they are good enough to print. If they help even one other overweight to succeed, it will be well worth sharing my philosophy. Perhaps you would like to know also, I am a young mother with two small children."

Good enough to print? They couldn't be improved upon.

"Read This Daily — and you can Stick To a Diet!

"1. Be faithful to yourself and eat only during specified times of the day. Remember: the feeling of success is worth that seemingly empty stomach. If you nibble something your guilty feelings alone make you realize it wasn't worth it.

"2. Thinking of eating will only lead to finding excuses for doing so. Focus your thoughts on your goal always. Positive thinking makes for success.

"3. Never go on a 'spree' for one day thinking you'll be back on your diet the next day. Your old way of eating (and thinking) can mean you've defeated your purpose, and all previous days of dieting went for nothing.

—:—

"4. CHANGE YOUR attitude about food! It's the way to be a success and stay a success.

"5. Finally, ask yourself this: Is the extra five minutes of pleasure-eating worth missing out on the lasting reward of a shapely, slim figure?"

Readers, post these reminders on the inside of a cupboard door . . . or on the refrigerator door. In short, post it where you will see it when you need it most.

Cheers for this diet-philosopher!

(c) King Features, 1960

Daily Pattern

By ANNE ADAMS

Smart town 'n' travel companion — a suitdress with trim, slim lines to make you look taller and narrower. Choose tweedy rayon, cotton faille, wool.

Printed Pattern 4838: Half Sizes 14½, 16½, 18½, 20½, 22½, 24½. Size 16½ jacket and skirt 3¼ yards 39-inch fabric.

Send 50 cents in coins for this pattern to Anne Adams, in care of the East Liverpool Review, 60 Pattern Dept., 243 W. 17th St., New York 11, N. Y. Print plainly your name, address, size and the style number.

Bringing Up A Family

By GARRY C. MEYERS

Mental Health Survey Studied

People are growing more and more aware of the prevalence of mental illness and of the need to cultivate mental health. Though most are wont to think of mental sickness as related chiefly to adults, there's a growing awareness that children gain or lose in mental health according to the degree of mental health in their parents and other adults with whom they live and mingle. Also, we are begining to realize that mental health in the adult, like physical health, is related to mental health in infancy, childhood and adulthood.

Dr. Garry Meyers

(Mrs. Myers and I have written "A Pledge to Mental Health", which everyone may have free by sending a self - addressed, stamped envelope to me in care of this newspaper.)

—:—

YOU MAY have been reading in your newspaper a report of a significant investigation into the mental health of the American public by a commission authorized by Congress and carried out by the Survey Research Center of the University of Michigan. The study was based on private interviews by experts with 2,460 men and women chosen at random throughout the nation.

The report, written by Gerald Gurin, Joseph Veroff and Sheila Field of the University of Michigan, has been published as "Americans View Their Mental Health", by Basic Books, Inc.

The report covers the following: How happy Americans are and what makes them happy or unhappy; what makes people worry and how some worrying can be healthy; how family problems differ by occupational groups; meaning of nervous breakdowns and why people have them; where and why people seek help — clergymen, doctors, professional (psychiatrists, psychologists, marriage counsellors) and where mental health is headed.

—:—

ONLY ONE in ten admit they are "not too happy". More than half of those interviewed mentioned marriage, children or family relationships as a source of happiness. Almost half named money and related material matters as a cause for worry.

Men who hold clerical jobs and wives of unskilled workers are the most discontented and unhappy groups of American families. One out of every five adults has at some time in his life felt close to a "nervous breakdown".

Out of every ten persons who seek help on mental health problems, four go to a clergyman, three to a doctor and only three to a mental health "professional". The need for more professionals is stressed.

"Jobs and Futures in Mental Health Work" by Elizabeth Ogg may be had from Public Affairs Pamphlets, 22 East 38th Street, New York 16, N. Y., for 25 cents.

Parents Employed By Children Given Retirement Rights

About 25,000 parents working for their sons or daughters in a trade or business will be covered for the first time under Social Security.

The 1960 amendments to the law makes no change in the provision which says that work performed by a parent in the home of a son or daughter is not covered by Social Security and, therefore, cannot count toward the payment of benefits. However, work that a parent does for a son or daughter in a trade or business can now be covered, if a bona fide employer-employe relationship exists.

Such a relationship exists if the person for whom the "employe" works has the right to direct and control him in the way he works both as to the final results and as to the details of when, where, and how the work is to be done. The employer need not actually exercise control; it is sufficient that he has a right to do so.

Many parents whose employment will be covered under this new provision already have earned Social Security credits for other work they have done in the past and the change in the law will make it possible for them to earn additional credits towards retirement, survivors and disability benefits.

Parents working for their grown children in a trade or business who do not already have Social Security cards will need to apply for account numbers. The first report of their wages and payment of taxes due must be paid on or before April 30, 1961, and their Social Security number must be entered on the report.

Local Ordinance Bans Signs On Utility Poles

Police Chief Americo J. Radocchi today warned political candidates a city ordinance prohibits the posting of signs on poles and posts in the city.

Issuing the reminder to both parties and supporters of individual candidates, Chief Radocchi pointed out the law provides a fine of up to $50.

Not only are the signs being posted on utility poles, but some have been placed over traffic signs, he said.

Woman, Camera Make It Easy For Police

DETROIT (AP) — An Ontario woman and her camera made it easy for Detroit police to identify the man she said tried to break into her car. She had pictures of him.

June Abbott, 40, of Red Rock, Ont., was visiting the Detroit Art Institute with her husband, Robert, 45.

When they came out they saw a man standing by their car.

Mrs. Abbott aimed her camera and took pictures of him.

Police developed the roll and asked for a warrant charging Vincent Bertolino, 27, of Detroit with attempt breaking and entering of an automobile to commit a larceny. The Abbotts said the car showed signs of tampering.

Agricultural Society Will Elect Wednesday

LISBON — The annual election of the Columbiana County Agricultural Society will be held Wednesday at the secretary's office at the Fairgrounds.

All persons who have membership tickets and reside in the county are eligible to vote. The balloting will be from 10 a.m. to 3 p.m., according to Clarence Crosser, secretary.

Three incumbents are seeking the three positions on the 18-man board. The incumbents are William T. Maple of Hanover Township, Clem Laughlin of Wayne Township and Ben Weingart of Fairfield Township. They are the only ones who have filed. The terms are for 3 years.

May Indicate Arson

CINCINNATI (AP) — Firefighters say two gasoline cans discovered behind a fire - destroyed antique store may indicate the blaze was set deliberately. Edward J. Dearwester, 70, operator of the antique store in nearby Blue Ash, estimated his loss in Monday's blaze at $35,000 and said there was no insurance. He said, "I'm all washed up."

IT'S NO TRICK AT ALL

to get results like these!

FOR SALE — 2 steel oil tanks, one 1000 gal. Price $80. Phone ....

Sold—8 calls!

DIAL FU 5-4565

THE REVIEW

Mid-County GOP Club Will Meet Wednesday

LISBON — A crowd is expected for the Mid-County Republican Club meeting which is to be held Wednesday night at 8 at the Republican headquarters on N. Market St., instead of the Daughters of America Hall, as previously scheduled.

In the absence of Mrs. Joan Dixon, J. E. Hinchliffe will preside. Atty. Charles Pike will be in charge of the program, which will feature the offices of state legislator and county commissioner, although all candidates will be introduced. Time will be arranged so that the candidates also may attend the "Meet Your Candidate" meeting in New Waterford.

The club will make final plans for the public card party and dance which it will sponsor Oct. 15 at the DAV Hall in West Point. Lunch will be served.

A study of 1,064 U. S. companies reveals that employe payroll deductions for life and health insurance averaged $4.96 a month during 1959. Employers contributed $9.52 monthly per worker.

Cambodia Prince Favors Red China Seat Within U.N.

KENT, Ohio (AP)—Prince Norodom Sihanouk, chief of state of Cambodia, told a news conference at Kent State University Monday his country would favor Red China's admission to the United Nations. He prefaced this by saying Cambodia, as a neutral, would not enter into debate before the U.N. on the question.

The prince, here to address the student body, told the news conference he would support Red China's admission to the world organization because Red China has supported Cambodia in border disputes with Thailand and South Vietnam.

"We have had very real frontier difficulties with our neighbors, Thailand and South Vietnam, both of which are closely associated the West," declared the Cambodian leader.

"People are often pointing out to us the difficulty India is having with China about its frontiers as an example of what we can expect from Red China," he continued. "But they seem to forget we have no common frontier with that powerful nation."

The southeast Asian leader has opposed the Soviet move to eliminate Dag Hammerskjold's office of secretary-general of the United Nations.

In his address, the prince dealt with problems of education in Cambodia and internal problems of the country.

Two towns in the southwestern corner of Missouri are named Braggadocio and Bragg City.

Remember this when you plan your new home . . .

no home is better than its heating

See us before you build

Mueller Climatrol

Insist on the very best

- Clean
- Efficient
- Convenient
- Practical, too!

See us today!

Schell HEATING CO.

301 Penna. Ave. FU 5-9129

Sun-Proof

America's Finest

HOUSE PAINT

• Fume-Resistant • Self-Cleaning • Contains Vitalized Oil

$7.25 gallon

KERR LUMBER

EVERYTHING FOR BUILDERS

Virginia Ave. East End FU 5-4200

DON'T MISS THE GAMES

HAVE A BOX SEAT RIGHT IN YOUR LIVING ROOM FOR THE WORLD SERIES AND FOOTBALL GAMES

Choose AMERICA'S FASTEST SELLING TV

ALL NEW 23" ZENITH

PERFORMANCE MADE IT FAMOUS
QUALITY MAKES IT BEST!

Trim! Distinctive Styling

LIBERAL TRADE-IN

Farnsworth's Sales & Service

Sixth and Broadway East Liverpool FU 6-6591

Voted by Owners

The Most Trouble-Free Car . . .

RAMBLER ANNOUNCES STRONGEST GUARANTEE IN AUTO HISTORY

1 LIFETIME GUARANTEE ON NEW CERAMIC-ARMORED MUFFLER AND TAIL-PIPE STANDARD ON ALL '61 MODELS

Born of space-age developments, Rambler announces on all 1961 models a new Ceramic-Armored muffler and tail-pipe guaranteed against defects for the lifetime of the car while in the hands of the original owner. This covers total replacement cost including parts and labor. Every '61 Rambler muffler and tail-pipe is completely covered with a special ceramic coating—similar to that used in rockets and missiles—to give lasting protection against rust and corrosion caused by water, salt and acids. Another Rambler first!

2 12-MONTH, 12,000-MILE WARRANTY EXTENDED TO ALL NEW RAMBLER OWNERS

Now Rambler extends to all new Rambler owners its comprehensive full-year or 12,000-mile warranty, whichever occurs first. In fact, this liberal warranty, announced to dealers more than a year ago, also covers total replacement cost including parts and labor. It applies to all 1961 Rambler models and to 1960 Ramblers still within the warranty period. The normal industry warranty covers only 90 days or 4,000 miles.

PRESIDENT, AMERICAN MOTORS

More Evidence That

RAMBLER IS THE NEW WORLD STANDARD OF BASIC EXCELLENCE

AMERICAN MOTORS CORPORATION, DETROIT 32, MICHIGAN

QUICKIE MEATS

HIGHEST IN QUALITY... LOWEST IN PRICE

127 EAST SIXTH STREET 127

SPECIAL WEDNESDAY ONLY!

QUICKIE'S BABY BEEF ROUND-T-BONE OR SIRLOIN STEAKS

lb. 69c

REMEMBER—NONE SOLD FOR MORE!

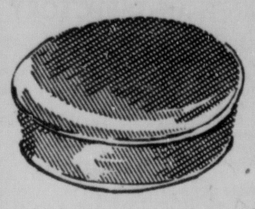

WEDNESDAY MORNING SPECIAL

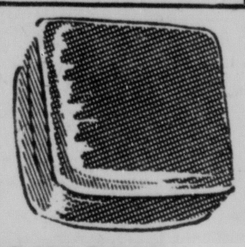

ROUND —and— SQUARE

SOFA CUSHIONS

Rubber Filled Cushions ..... at $1.15 each

Buy 2 Cushions at Regular Price

Get 1 FREE

Kapok Filled Cushions ..... at $2.40 each

Buy 2 Cushions at Regular Price

Get 1 FREE

All these cushions are covered with corduory and come in colors of Gold, Green, Red, Grey, Brown, Blue, Coral.

SORRY—NO PHONE ORDERS

CROOK'S

112 E. 5th St.
EAST LIVERPOOL, OHIO

WED. MORN. SPECIAL

METZ'S

118 W. 5th St.

LADIES' SPRING

COATS and SUITS NOW 1/2 OFF

LADIES' CORDUROY

SLACKS & PEDAL PUSHERS

Reg. $2.95 Values

Sizes 10 to 18

$2.00

—Childrens Department—

2-Pc. CORDUROY **SLACK SET**

Sizes 3 To 6x $1.29

GIRLS' SLACKS

Sizes 7 to 14 99c

BOYS' or GIRLS' **WINTER JACKETS** $2.42

Sizes 3 to 6x — Navy, Grey, Red.

REPEAT OF A SELL-OUT - -

UMBRELLAS

LADIES' and MEN'S

Assorted Styles

Regular— $2.39 to $3.39

$1.97

(40 Only)

WED. A. M. ONLY!

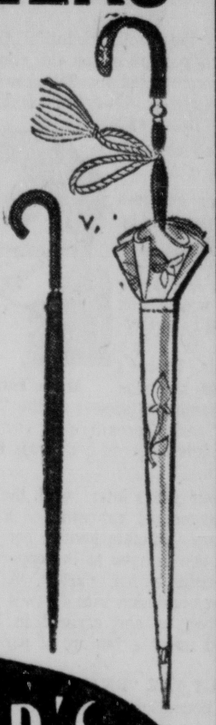

BLOOR'S Pharmacy

PRESCRIPTION CHEMISTS

DOWNTOWN STORE ONLY 104 E. 5th STREET

TOMORROW MORNING ONLY

16 qt. ENAMEL STEP-ON CAN

Spec. $4.95

Sparkling enamel step-on cans with porcelain enameled removable pail. Tite Seal Lid. Easy to clean, acid and stain resistant. Ideal for kitchens, bathrooms, nursery, office. White, pink, turquoise, yellow.

Housewares—Downstairs

OGILVIE'S

WEDNESDAY MORNING Specials 9AM TO 12 NOON

SIFF'S WED. MORN. SPECIALS

WOMEN'S **PLAY SHOES** $1.99

WOMEN'S **FLATS** $2.99

MISSES - CHILD **OXFORDS** $1.99

WOMEN'S **SPORT SHOES** $3.99

BOYS' **OXFORDS** $2.99

MEN'S **DRESS SHOES** $4.99 to $6.99

MEN'S **WORK SHOES** $3.99-$4.99

your dollar buys more at...

SIFF'S

514 Market St.—On the Diamond

DeLuxe Fleetwood Electric Blanket

Completely washable . . . yours for $1.25 weekly

Control case features easy-to-read lucite dial. Blanket can be used flat or fitted to bed corners with convenient snaps. Dual control: $18.62.

$14.62 SINGLE CONTROL

GOODYEAR SERVICE STORE

653 Walnut FU 5-3139

PENNEY'S

ALWAYS FIRST QUALITY!

WEDNESDAY MORNING SPECIAL!

36 INCH

UNBLEACHED MUSLIN

- GOOD STURDY WEAVE
- CLOSELY WOVEN
- STOCK UP NOW

5 YARDS FOR $1

WEDNESDAY MORNING **SPECIAL!**

CAULKING GUN

Plus 3 Tubes Caulking Compound

Regular 2.74 Value

$1.99

GRISWOLD 10½ Inch **CAST IRON SKILLET**

Regular $2.79

$2.19

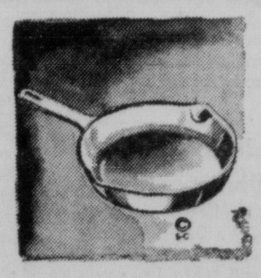

MILLIGAN'S

117 E. 5th St. FU 5-2000

WARDS

MONTGOMERY WARD

REPEAT SELLOUT

NEW SHIPMENT ARRIVED

ADJUSTABLE IRONING BOARD

4.88

Just look at these features . . .

- All metal top and legs
- Ventilated top
- Standard size
- Adjusts at any height
- Easy to open and close

QUICKIE MEATS

HIGHEST IN QUALITY — LOWEST IN PRICE

127 EAST SIXTH STREET 127

SPECIAL WEDNESDAY ONLY!

QUICKIE'S BABY BEEF ROUND-T-BONE OR SIRLOIN

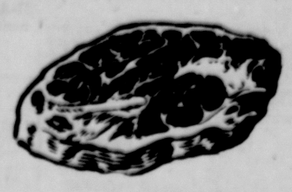

STEAKS lb. 69c

REMEMBER—NONE SOLD FOR MORE!

WEDNESDAY MORNING SPECIAL

ROUND —and— SQUARE

SOFA CUSHIONS

Rubber Filled Cushions ..... at $1.15 each

Buy 2 Cushions at Regular Price

Get 1 FREE

Kapok Filled Cushions ..... at $2.40 each

Buy 2 Cushions at Regular Price

Get 1 FREE

All these cushions are covered with corduory and come in colors of Gold, Green, Red, Grey, Brown, Blue, Coral.

SORRY—NO PHONE ORDERS

CROOK'S

112 E. 5th St.

EAST LIVERPOOL, OHIO

WED. MORN. SPECIAL

METZ'S

118 W. 5th St.

LADIES' SPRING

COATS and SUITS NOW 1/2 OFF

LADIES' CORDUROY SLACKS & PEDAL PUSHERS

Reg. $2.95 Values

Sizes 10 to 18

$2.00

—Childrens Department—

2-Pc. CORDUROY SLACK SET

Sizes 3 To 6x $1.29

GIRLS' SLACKS

Sizes 7 to 14 99c

BOYS' or GIRLS' WINTER JACKETS $2.42

Sizes 3 to 6x — Navy, Grey, Red.

REPEAT OF A SELL-OUT . .

UMBRELLAS

LADIES' and MEN'S

Assorted Styles

Regular— $2.39 to $3.39

$1.97

(40 Only)

WED. A. M. ONLY!

BLOOR'S Pharmacy

DOWNTOWN STORE ONLY 104 E. 6th STREET

TOMORROW MORNING ONLY

16 qt. ENAMEL STEP-ON CAN

Spec. $4.95

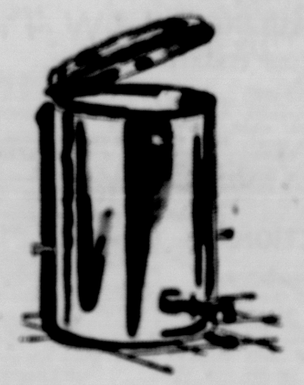

Sparkling enamel step-on cans with porcelain enameled removable pail. Tite Seal Lid. Easy to clean, acid and stain resistant. Ideal for kitchens, bathrooms, nursery, office. White, pink, turquoise, yellow.

Housewares—Downstairs

OGILVIE'S

WEDNESDAY MORNING Specials 9AM TO 12 NOON

SIFF'S WED. MORN. SPECIALS

WOMEN'S PLAY SHOES $1.99

WOMEN'S FLATS $2.99

MISSES - CHILD OXFORDS $1.99

WOMEN'S SPORT SHOES $3.99

BOYS' OXFORDS $2.99

MEN'S DRESS SHOES $4.99 to $6.99

MEN'S WORK SHOES $3.99-$4.99

SIFF'S

514 Market St.—On the Diamond

DeLuxe Fleetwood Electric Blanket

Completely washable . . . yours for $1.25 weekly

Control case features easy-to-read lucite dial. Blanket can be used flat or fitted to bed corners with convenient snaps. Dual control: $18.62.

$14.62

GOODYEAR SERVICE STORE

653 Walnut FU 5-3139

PENNEY'S

ALWAYS BEST QUALITY

WEDNESDAY MORNING SPECIAL!

36 INCH UNBLEACHED MUSLIN

- GOOD STURDY WEAVE
- CLOSELY WOVEN
- STOCK UP NOW

5 YARDS FOR $1

WEDNESDAY MORNING SPECIAL!

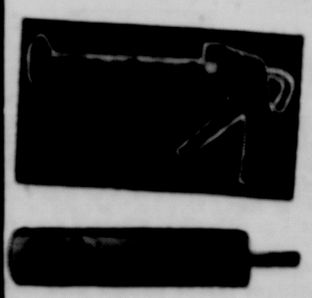

CAULKING GUN

Plus 3 Tubes Caulking Compound

Regular 2.74 Value

$1.99

GRISWOLD 10½ Inch CAST IRON SKILLET

Regular $2.79

$2.19

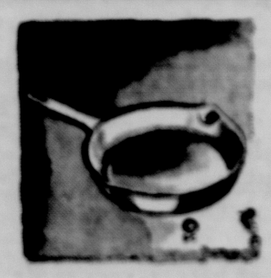

MILLIGAN'S

117 E. 5th St. FU 5-2000

WARDS

REPEAT SELLOUT

NEW SHIPMENT ARRIVED

ADJUSTABLE IRONING BOARD

4.88

Just look at these features . . .

- All metal top and legs
- Ventilated top
- Standard size
- Adjusts at any height
- Easy to open and close

Out Of The Air

By MARIE TORRE

Gene Tierney Makes A Comeback

As the coolly beautiful Gene Tierney says about the film she just completed for TV showing in November, "This time I did the job first and talked about it later."

Marie Torre

For awhile—six years, to be exact — the suspicion grew that the sponsor was a jinx to Miss Tierney, or vice versa. It was while she was preparing to appear in the "Theater" series' premiere six years ago that she suffered a nervous breakdown.

Four years later, when the show management got wind of her recovery, officials invited her back, and she jumped at the opportunity to resume her career. A hotel suite overladen with flowers greeted her as she arrived in Hollywood midst a fanfare of publicity.

-:-

BUT THE "RETURN" proved to be premature. Days before she was to report to the studio she had another breakdown and she entered the Menninger Foundation in Kansas for the second time.

"Am I fully recovered?" echoed Miss Tierney, who married oilman Howard Lee last July. "I hope so. My mother says she can tell I'm myself again because I'm quieter now than I've been in years. When I'm well, I'm not so exuberant. Anyway, I like to think I've served my terms."

Miss Tierney's performance in "Journey to a Wedding," the Nov. 6 playlet on "Theater," represents her first acting in seven years. Her last movie was "The Left Hand of God," with the late Humphrey Bogart. She hopes to face cameras, if not frequently, occasionally from now on.

-:-

"NOT THAT I have any commitments at the moment," she pointed out. "I was offered a play, but that would be biting off more than I could chew at this time. Also, two or three TV shows have made proposals since word got out about my return.

"But my studio, 20th Century-Fox, wouldn't let me accept them. The shows weren't good enough, they told me.

"I still owe Fox a picture, not to mention my undying gratitude. Do you know that Fox kept me on salary for three years after my breakdown? How can you feel anything but affection for a company that does that much for you?

"Anyway, Fox is looking into a movie for me, which pleases me no end. In the future, I may do an occasional spot on TV, but my heart's really with the movies."

No matter how active she may be in Hollywood, however, the Howard Lees will continue to reside at her home in Connecticut.

"Howard's business will take us to Texas now and then, but Connecticut is home," she said. "We just put new carpeting in the den. I'd say that's indicative of permanency."

-:-

BOB HOPE will examine the life and times of Will Rogers in the "Project 20" show to be devoted to the late humorist in March. It will be Hope's second "Project 20" assignment.

The family of Roy L. Robertson, an Amarillo, Tex., grocer, has been selected out of more than 200 by NBC for the initial full-hour telecast, "Story of a Family," Nov. 14. Under the supervision of executive producer Irving Gitlin, the program will trace the Robertson family back to 1872, describe the effect on the family of two world wars, the depression and the many technological changes which the 20th century has seen. . . .

"I'm positive," writes Bob Hope, "that you're going to be crazy about my shows for the 1960-61 season. If you're not, what are you doing in a position of such responsibility?"

-:-

PRODUCER Albert McCleery say he's trying earnestly to prove three points in the "CBS TV Workshop" series, which premiere Sunday:

"First, that there can be a vast audience for anthology drama. Second, that a new group of young playwrights can be discovered and developed just as was done 10 years ago. Third, and most important, the cost of dramatic shows can be reduced to a feasible point with the Cameo technique."

Such noble objectives are deserving of the very best wishes, at the very least.

TV Highlights

7:30, WTAE, WEWS, World Series Special: A preview of the 1960 classic, with interviews and filmed highlights.

8:30, WJAC, WTRF, WIIC, Alfred Hitchock: A doctor claims he can't remember the last couple of years.

9, KDKA, Tom Ewell: Tom encourages Debbie to join a band and later wishes he'd left well enough alone.

9, WTAE, WEWS, Stagecoach West: Premiere of stories of men who drove stages from Missouri to California.

9, WJAC, WTRF, WIIC, Thriller: A murder interrupts wedding plans.

9:30, KDKA, WSTV, Red Skelton: Appleby becomes clairvoyant about the Los Angeles Dodgers games.

10, KDKA, WSTV, Garry Moore: Musical comedy star Chita Rivera and comedian Dick Van Dyke are guests.

10, WJAC, WTRF, WIIC, Rivak, The Barbarian: Jack Palance stars in a story of the Punic Wars between Carthage and Rome.

11:15, WTAE, Movie: "Tiger in the Smoke," Donald Sinden, Muriel Pavlow.

11:20, WSTV, Movie: "You Were Never Lovelier," Fred Astaire, Rita Hayworth.

WEDNESDAY

12:45, WJAC, WTRF, WIIC, World Series: Pittsburgh Pirates are host to the New York Yankees in the first two games at Pittsburgh.

Youth, Father Charged With Bank Robbery

AKRON, Ohio (AP) — Federal authorities have charged a 16-year-old boy and his father with the $62,628 holdup of an Akron bank.

Akron police said the boy, William Ellsworth Evans, has admitted he was the one dressed in overalls who leaped over the counter at a branch of the First National Bank Sept. 26 to scoop money into a shopping bag.

Evans is being held in Pittsburg. Federal authorities in Cleveland issued a fugitive warrant Monday for his father, Joseph Ellsworth Evans, 55.

Ironically, Akron police had the father in custody Friday for questioning in another matter but released him. He has since disappeared. Both father and son were picked up for questioning about alleged car thefts.

When Akron police went to Pittsburgh Saturday to question the younger Evans, he readily admitted the car thefts and also told of holding up the bank, according to Detective Capt. Carroll Cutright. Police said the boy related details of the holdup which convinced them he had been involved.

The boy told them all the money was in his father's possession except for a small amount spent for clothing by young Evans.

Police said the father has a record going back to 1924. He served 30 days in 1931 for possession of stolen goods and served a penitentiary term in Pennsylvania after being convicted of breaking and entering in 1934. He had been heavily in debt recently, investigators said.

When the west Akron branch of the bank was held up last week there were 12 employes and three customers in the office. One man stood guard with a gun while the money was being taken from the tellers' cages. The holdup men fled in a late model car parked in the bank's lot.

Bernard C. Brown, special agent in charge of the Pittsburgh FBI office, said young Egans has been charged with the interstate transportation of two stolen cars—one from Akron to New Jersey last July and the other from Pittsburgh to Akron in September.

Arraigned Monday before U.S. Commissioner Fred Obley on the auto theft charges, Evans was held in the Allegheny County jail under $1,000 bond.

Information on the bank holdup charges came from FBI Agent Edward E. Hargett in Cleveland.

Television Programs

Channels: 2—KDKA-TV, Pittsburgh; 4—WTAE, Pittsburgh; 5—WEWS, Cleveland; 6—WJAC, Johnstown; 7—WTRF, Wheeling; 9—WSTV, Steubenville; 11—WIIC, Pittsburgh.

Inaccuracies if any, are due to changes not reported by stations.

TUESDAY NIGHT

6:00
2 Early Show
4 Six Adventure
5 Three Stooges
6 Sports Page
7, 11 Popeye
9 Bozo; Stooges
6:15
6 News Tonight
6:30
2, 7 Quick Draw
9 Dot Fuldheim
6 Vikings
9 Sports
11 News; Sports
6:45
5, 9, 11 News
7:00
2, 7 News
5 Manhunt
6 Nelson Family
9 77 Sunset Strip
11 Not for Hire
7:15
2, 4, 7 News
7:30
2 Four Men
4, 5 Series Special
5 Bronco
6, 7, 11 Laramie
8:00
2, 9 Dad Knows Best
4 Rifleman
9 Twilight Zone
8:30
2, 9 Dobie Gillis
4, 5 Wyatt Earp
6, 7, 11 Al Hitchcock
9:00
2 Tom Ewell
4, 5 Stage Coach
6, 7, 11 Thriller
9 Real McCoys
9:30
2, 9 Red Skelton
4, 5 Colt .45
10:00
2, 9 Garry Moore
4, 5 Alcoa Presents
6, 7, 11 Barbarian
10:30
4 Two Faces West
5 Mike Hammer
11:00
2, 4, 6, 9 News; Movie
5, 7, 11 News; Paar

WEDNESDAY DAYLIGHT

7:00
2 Daybreak
6, 7, 11 Today
9 Cartoons
9:00
2 You Asked For It
4 Room; Tunes
5 Telecourse
6, 7 Romper Room
9 Movie
11 Kay Calls
9:30
2 Life of Riley
4 Tunes; Almanac
5 Romper Room
10:00
2 Love of Life
4 Jean Connelly
5 Paige Palmer
6, 7, 11 Dough-Re-Mi
9 Consumer Quiz
10:30
2, 9 Video Village
4 Miss Brooks
6, 7, 11 Play Hunch
11:00
2, 9 I Love Lucy
4, 5 Court Day
6, 7, 11 Right Price
11:30
2, 9 Clear Horizons
4 Ricki & Copper
5 About Faces
6, 7, 11 Concentration
12:00
2 Noon News
4 The Texan
5 Ns.; Noon Show
6, 11 Truth or Else
7 News; Downtown
9 Love of Life
12:30
2 Search; Light
4 Day's Queen
6, 7, 11 TBA; Warmup
9 Tel-All
1:00
2, 4 Movie
5 1 O'Clock Club
6, 7, 11 World Series
9 I Married Joan
1:30
7 Day's Queen
9 As World Turns
11 Amos 'n' Andy
2:00
2 Movie; News
4 Movie; Almanac
9 Full Circle
2:30
2, 9 House Party
4, 5 Gale Storm
3:00
2, 9 Millionaire
4, 5 Beat Clock
3:30
2, 9 Your Verdict
4, 5 Trust Who?
4:00
2, 9 Day; Storm
4, 5 U.S. Bandstand
6, 7, 11 Comedy
4:30
2 Funsville
6, 7, 11 Hollywood
9 Edge of Night
5:00
2 Early Show
4 Highway Patrol
6 Adventurama
7 Highway Patrol
9 U.S. Bandstand
11 Popeye Club
5:30
4 Four 'n' Aft
5 Three Stooges
6 Woodpecker
7 Life of Riley
9 Capt. Gallant

Ceramists Set Joint Meeting

A joint meeting of the Pittsburgh Section of the American Ceramic Society and the Pennsylvania Ceramics Association is scheduled Tuesday, Oct. 11, in Pittsburgh, including a plant tour, dinner and a business session.

Student councilors from Pittsburgh area high schools will be guests. The purpose of the meeting is to acquaint the councilors with the challenge awaiting students in the ceramic industry as well as the need for trained personnel to fill available positions, ACS members said. Last year, 75 councilors attended.

The program will start at 2:30 with tours of the Harbison-Walker Refractories Co. Garber Research Center in West Mifflin Borough. Tours will continue at 10-minute intervals until 3:30.

Dinner is scheduled at 6:30 at the Park Schenley Hotel. The program at 8:15 in Mellon Institute will include remarks by Dr. George Spencer-Strong, president of ACS. The principal speaker will be William S. Lowe, president of the A. P. Green Brick Co. in Mexico, Mo.

At the Nov. 8 meeting, nominees for offices in 1961 will be presented by Ralph Gibson, chairman of the nominating committee.

Couple United In Chapel Rite

Announcement has been made of the marriage of Robert A. Williams, Lisbon businessman, and Mrs. Mary Webber, which was solemnized in the chapel of the Presbyterian Church at Warm Springs, Va., on Sept. 29.

The couple spent the weekend at Holmstead Inn at Hot Springs, Va., and now is residing on the Roller Coaster Rd.

The Youth Fellowship of the First Christian Church held a wiener roast and vesper service at the home of Roger Black on Franklin Sq. Rd. Sunday evening.

The group wrote prayers which will be assembled into prayer books at the next meeting at the home of Mr. and Mrs. Fred Reese of North St. next Sunday night. At that time, the group also will work on a program to be presented for shut-ins.

On Oct. 30, members of the Fellowship will visit the Cleveland Christian Church Children's Home, accompanied by their advisors.

Miss Barbara Dei, teacher in Lisbon High School, spent the weekend with relatives in Wheeling.

Mr. and Mrs. Thomas Scullion and children of Salem visited Sunday with her mother, Mrs. Raymond Wilhelm of Blocksom St.

Ohio Oil Swings $9 Million Deal In Acquiring Firm

FINDLAY, Ohio (AP)—A deal of nearly $9 million has put ownership of Kinney-Coastal Oil Co. properties in the hands of Ohio Oil Co.

Ohio Oil's Glenn F. Bish, vice president of domestic production, announced the transaction Monday.

He said it was approved by Kinney Coastal stockholders Aug. 19.

The deal includes a purchase price of $1,629,000 plus an oil and gas production payment of $7,300,000. The latter is expected to cover a period of about seven years, Bish said.

Kinney - Coastal has holdings, including royalties and leases, in Wyoming, Kansas, Nebraska, Oklahoma, Texas, Mississippi, and Colorado. About 80 per cent of the acquisition, Bish said, involves the Garland field in the Big Horn basin of Wyoming where most of Kinney - Coastal's net production, about 2,300 barrels of oil daily, comes from.

Pupil Supplies Bought By Lawrenceville Post

The purchase of paper and pencils for pupils of the Grandview School near Chester was authorized at a meeting of the Lawrenceville American Legion Post 163 Monday night at the post home.

A donation was authorized for the Sacred Heart Catholic Church bazaar Oct. 13-15. Mont Shroades and Robert Hood will represent the post on a U. N. Day Committee to meet Wednesday night at the East Liverpool City Hall.

It was reported 49 members have been enrolled this year. Lunch was served to 12 by auxiliary members, Mrs. John Grimes, Mrs. Paul Reed and Mrs. Dewey Price.

Charles Huffman, first vice commander, was in charge. The next meeting will be Oct. 17.

Chester VFW Enrolls 3 In Membership Drive

John Grimes, Archie West and David Smith were enrolled as members of Chester Veterans of Foreign Wars Post 6450 at a meeting Monday night at the post home.

A total of 31 members have been enrolled for the current year, it was reported.

Robert Milby, William Maple, John Jordan, William Price and Willard Enochs were named a committee to meet with American Legion Post 121 to plan the annual Christmas party for children of the community.

Plans were made to hold dances two Saturday nights of each month during the winter. Music will be furnished by an orchestra.

The post will sponsor a bowling team this winter. Refreshments were served to 15 by William Glover, commander, and his committee. The next meeting will be Nov. 7.

DiSalle To Make Talks In Illinois Saturday

COLUMBUS, Ohio (AP) — Gov. Michael V. DiSalle's press secretary said Tuesday that the governor will make two speeches in Illinois Saturday.

Press secretary Jerry Poston said DiSalle will attend a luncheon in Chicago at which he is not expected to speak, then give a political speech at an afternoon rally in Chicago Heights and another at a Democratic dinner that evening in Kankakee, Ill.

Poston said the governor plans to return to Ohio Saturday night.

County Jail Receives 79 During September

LISBON — Sheriff Russell J. VanFossan reported today a total of 79 prisoners were received at the County Jail during September, in addition to the 42 confined as of Sept. 1.

Seventy-eight prisoners were released during the month, 11 were conveyed to state institutions and three mental patients were taken to the state hospitals. There were 217 visitors during the month.

A total of 3,623 meals were served at a total cost was $1,087.14, making the average daily cost per prisoner 90 cents.

The sheriff reported 304 papers were served and 7,155 radio transmissions were handled, along with 1,359 phone calls at the jail. The sheriff's office in the Courthouse accepted 46 sets of fox feet for bounty. Fees totaling $475.54 were collected.

Columbus Man Named To Blind Commission

COLUMBUS, Ohio (AP) — The retired superintendent of the Ohio School for the Blind, Wilbur G. Scarberry of Columbus, was named to the State Commission for the Blind Monday by Gov. Michael V. DiSalle.

Scarberry succeeds Clyde Ross of Akron and will serve until Sept. 24, 1965.

Texas Is First

AUSTIN, Tex. (AP)—Texas on Monday became the first state to establish Grandmother's Day permanently. Gov. Price Daniel designated Oct. 9 as this year's Grandmother's Day.

GOP Experience, Maturity Theme Hit By Johnson

NEW YORK (AP)—Sen. Lyndon B. Johnson, ridiculing the opposition's experience - and - maturity theme, switched his Democratic vice-presidential campaign today from one of the smallest states to one of the biggest.

The Texas senator arrived by plane shortly before midnight to help corral New York's 45 electoral votes for himself and his running-mate presidential nominee John F. Kennedy.

After a day of campaigning and conferences with party leaders in New York City, he was scheduled to make sorties into suburban New Rochelle and Mt. Vernon.

Johnson invaded New York after an all-day barn-storming trip through New Jersey and Delaware, an expedition he described as "a delightful visit with receptions by enthusiastic crowds."

His last two stops were at Georgetown and Camden in Delaware, whose three electoral votes are the minimum alloted any state.

Chester Mothers Plan Football Team Banquet

Plans for the annual Chester High School varsity football banquet were made at a meeting of the Football and Basketball Mothers Monday night with Mrs. Emil Rice of 5th St., president.

The banquet will be held Nov. 19 at the American Legion home.

The group made plans to serve dinner to the Chester and St. Mary's teams after the Oct. 28 game at Chester. The meal will be served at the post home.

Refreshments were served by the hostess, assisted by Mrs. Hope Temple and Mrs. Paul Clunk. The next meeting will be Nov. 7.

Chester Pep Club Sets Trip To Football Game

The Chester High School Pep Club Monday completed plans for attending the Chester - Warwood football game Saturday at Warwood.

Homeroom representatives named to collect fares for the bus trip were Shirley Shingler, 112, Glenda Gleaton, 114, Anita Ludovici, 114, Patty Mack, 214, Nancy Price, 215, Peggy Coen, 212, Donna Wilson, 211, Judy Bucher, 4, Ruth Ann Paisley, 204 and Sandy Aken, 203.

Plans were made for the sale of school ties. Joyce Wilson presided.

Radio Programs

	WOHI 1490 American	KDKA 1020 Independent	WKBN 570 Columbia	WAMP 1320 National
TUESDAY NIGHT				
6:00	News; Sports	News; Long	News	News; Bill
6:15	Babies; Birth.	Art Pallan	Sports	Bill Brant
6:30	Serenade	Weather; Art	Sunset Tunes	Smith News
6:45	Sports; News	Art Pallan	News; Sports	3 Star Extra
7:00	Ns.; Serenade	News; Groat	News; Amos	News; Bill
7:15	Serenade	Art Pallan	Amos 'n' Andy	Bill Brant
7:30	Serenade	Weather; Art	In Person	Bill Brant
7:45	Serenade; Ns.	Art Pallan	Ron Cochran	VA Show
8:00	News; Stereo	News; Program	World Tonight	News; Music
8:15	Stereo	PM Program	Jerry Ducie	Gaslight Ser.
8:30	Sereo	Weather; PM	Presidential	News; Music
8:45	Stereo; News	PM Program	Countdown	Gaslight Ser.
9:00	Ns.; Serenade	News; Program	News; Ducie	News; Music
9:15	Serenade	PM Program	Jerry Ducie	Gaslight Ser.
9:30	Serenade	Weather; PM	Jerry Ducie	News; Music
9:45	Serenade; Ns.	PM Program	Jerry Ducie	Gaslight Ser.
10:00	News; Hit	News; Party	News; Ducie	News; Music
10:15	Hit Parade	Party Line	Jerry Ducie	Gaslight Ser.
10:30	Hit Parade	Weather; Line	Consultation	News; Music
10:45	Hit Parade	Party Line	Consultation	Gaslight Ser.
11:00	News; Sports	Long; Party	WKBN News	News; Music
11:15	Hit Parade	Party Line	Sports Final	Gaslight Ser.
11:30	Moonlight	Weather; Line	Stereo Show	News; Music
11:45	Melodies; Ns.	Party Line	Stereo Show	Gaslight Ser.
WEDNESDAY DAYLIGHT				
7:00	News; Eye	News, Cordic	News; Sevy	News; Lee
7:15	Eye Opener	Rege Cordic	Vern Sevy	Lee Vogel
7:30	Eye Opener	News, Cordic	News; Sevy	News; Lee
7:45	Eye Opener	Rege Cordic	Vern Sevy	Lee Vogel
8:00	News Roundup	Schaughency	CBS News	News; Lee
8:15	News; Eye	Rege Cordic	Vern Sevy	Lee Vogel
8:30	Eye Opener	News, Cordic	News; Sevy	News; Lee
8:45	Opener; News	Rege Cordic	Vern Sevy	Lee Vogel
9:00	Devotions	News, Cordic	News; Godfrey	News; Lee
9:15	Breakfast Club	Rege Cordic	Arthur Godfrey	Lee Vogel
9:30	Breakfast Club	Weather, Cordic	Arthur Godfrey	News; Lee
9:45	Ns.; Serenade	Rege Cordic	Arthur Godfrey	Lee Vogel
10:00	Ns.; Serenade	News; Art	News; House	News; Jim
10:15	Stork; Ser.	Art Pallan	House Party	Fitzgerald
10:30	Serenade	Weather; Art	Moore; Bing	Fitzgerald
10:45	Serenade; Ns.	Art Pallan	Bing Crosby	Fitzgerald
11:00	News; Hit	News; Pallan	News; Dave	News; Jim
11:15	Hit Parade	Art Pallan	Dave Allen	Fitzgerald
11:30	Hit Parade	Weather; Art	News; Dave	Jane Ellen
11:45	Hit; News	Art Pallan	Dave Allen	Ball
12:00	News	News	News	News; Jim
12:15	Bible Med.	Bob Tracey	Wilson; You	Fitzgerald
12:30	Weather	World Series	Bob; Next Door	World Series
12:45	Paul Harvey	Warm Up	Happiness	Warm Up
1:00	ABC Flair	World Series	Ns.; Whispers	World Series
1:15	ABC Flair	Pirates	Ma Perkins	Pirates
1:30	ABC Flair	Versus	Dr. Malone	Versus
1:45	Flair; News	Yankees	Mrs. Burton	Yankees
2:00	Ns.; Serenade	World Series	News; Seller	World Series
2:15	Serenade	Pirates	Pat Buttram	Pirates
2:30	Serenade	Versus	Burt Allen	Versus
2:45	Serenade; Ns.	Yankees	Burt Allen	Yankees
3:00	Serenade	Pirates vs.	News; Burt	World Series
3:15	Serenade	Yankees	Burt Allen	Pirates
3:30	Serenade	World Series	News; Burt	Versus
3:45	Serenade	Wrap Up	Burt Allen	Yankees
4:00	News	News; Race	News; Burt	News; Bill
4:15	Homeward	Clark Race	Burt Allen	Bill Brant
4:30	Bound	Weather; Race	News; Burt	Smith News
4:45	Music; News	Clark Race	Burt Allen	Bill Brant
5:00	News; Law	News; Race	News; Burt	News; Law
5:15	Homeward	Clark Race	Burt Allen	Bill Brant
5:30	Bound	Weather; Race	News; Burt	Smith News
5:45	Homeward	Clark Race	Allen; Law	Business

WANT AD DIRECTORY

ANNOUNCEMENTS
1—Lodge Notices.
2—In Memoriam.
3—Cards of Thanks.
4—Funeral Directors.
4-A—Cemetery Lots.
4-B—Flowers.
5—Special Notices.
6—Lost and Found.
7—Where To Go.

EMPLOYMENT
8—Male Help Wanted.
9—Female Help Wanted.
10—Misc. Help Wanted.
10-A—Employment Agencies.
11—Salespeople Wanted.
12—Situation Wanted.
13—Laundries.
14—Business Opportunity.

INSTRUCTIONS
15—Special Instructions.
16—Musical—Dancing.

BUSINESS NOTICES
17—Insurance.
18—Professional Service.
19—Beauty Shops.
20—General Repair.
21—Electrical Repair.
21-A—TV Sales-Service.
22—Cleaning—Pressing.
23—Washing and Laundering.
24—Painting—Paperhanging.
25—Plumbing—Roofing.
25-A—Heating Service.
26—Moving—Storing.

MERCHANDISE
27—Good Things To Eat.
28—Do It Yourself.
28-A—Sportsmen's Needs.
29—Miscellaneous For Sale.
29-A—Gift Suggestions.
30—Specials at the Stores.
31—Household Goods.
32—Wearing Apparel.
34—Musical Instruments.
35—Business Equipment.
35-A—Office Supplies.
36—Building Modernization.
37—Coal—Coke—Fuel Yards.
38—Coal Dealers.
39—Wanted To Buy—Swap.
40—Plants—Seeds—Service.

LIVESTOCK
41—Livestock For Sale.
41-A—Farm Supplies.
42—Feed Supplies.
43—Dogs—Cats—Pets.
43-A—Poultry—Supplies.
44-A—Auction Sale.

FINANCIAL
45—Mortgage Loans.
45-A—Financial.
46—Money To Loan.

ROOMS AND BOARD
47—Sleeping Rooms.
48—Rooms and Board.
49—Housekeeping Rooms.

FOR RENT REAL ESTATE
50—Houses.
51—Apartments.
52—Cottages and Resorts.
53—Offices.
54—Business Property
55—Farm Property.
56—Garages.
57—Wanted To Rent.

FOR SALE REAL ESTATE
58—City—Suburban Property.
59—Business Property.
60—Suburban Property.
61—Out of Town Property.
62—Cottages and Resorts.
63—Barter & Exchange.
64—Lots.
65—Farms and Tracts.
66—Wanted Real Estate.

AUTOMOTIVE
69—House Trailers.
70—Motorcycles—Bicycles.
71—Accessories and Supplies.
72—Repairing—Service.
73—Trucks - Trailers
74—Wanted Automobiles.
74-A—Atomobiles For Rent.
75—Automobiles For Sale.

ANNOUNCEMENTS

4 FUNERAL DIRECTORS

A funeral cost in range of all. DAWSON FUNERAL HOME Members National Selected Morticians 215 W. 5th Dial FU 5-1010

4-A CEMETERY LOTS

COLUMBIANA County Cemetery Memorial Park will in no way be responsible for lots not sold or checked through the cemetery office.

5 SPECIAL NOTICES

CHARTER SERVICE anywhere. Inter-City Transit Co., Calcutta. FU 5-4677 or E. Palestine GA 6-2032.

WANTED Transportation each day to and from Pittsburgh, mornings and evenings. FU 6-6000.

JAMES G. CUNNINGHAM BARBER SHOP 779 Dresden Ave. FU 5-5701

Dickey's Food Market Negley, Ohio NOW has 24 hour cash and carry dry cleaning service.

B & M CLEANERS

Fuller Brushes Write Box X-O, % the Review.

NuBONE Moldette Girdle, front lacing. Made to your measurements. Call FU 5-7093.

INVALID FURNITURE FOR SALE OR RENT BEDS—WHEEL CHAIRS SAFETY BED SIDES WALKERS MOORE'S Call FU 5-5440

Double Breasted Suits Converted LEO'S FINE TAILORING 749 Midland Ave. Midland MI 3-3344.

ALTERATIONS AND DRESS MAKING. REASONABLY DONE. CALL FU 5-7322

Custom Drapes, Slip Covers Golsong's In Midland 812 Midland Ave. MI 3-7283

STATE OF OHIO, COLUMBIANA COUNTY. On and after this date, I will not be responsible for any debts contracted for by anyone other than myself. Charles Vernell Roberts Sr. 466 14 St., Wellsville, O. Sworn to and subscribed before me, a Notary Public, this 24 day of Sept. of 1960. Mary C. Rahter, Notary Public. My commission expires Jan. 23, 1962.

TUXEDO Rentals $5. While you wait. De Frances in Steubenville, O. Dial AT 2-4871, 211 N. 5th St.

FLOOR SANDING

Houses, new or old floors, Commercial and Gymnasium floors. Call H. J. Weber Columbiana, Ohio IV 2-2605

EVANS tree service. Trimming, removal, hauling insured. Free estimates. Call FU 5-4543 or FU 5-7436.

NIAGARA CYCLE MASSAGE. Call for free demonstration. La Rue Mooney. FU 5-3861 or FU 5-8764.

CUSTOM BUILT FURNITURE MADE TO ORDER. THE UPHOLSTERY SHOP. DIAL LE 2-1020.

INVALID EQUIPMENT — Hospital beds, wheel chairs, walkers, crutches, FOR RENT or SALE. BLOOR'S HEALTH CENTER, (above Bloor's Pharmacy) 1010 Penna. Ave. Dial FU 5-3481.

6 LOST AND FOUND

LOST — Set of keys. Bottle opener, house keys and car keys. Finder please call FU 5-5119. Reward.

LOST — Glasses with brown and white plastic frames. 7th Ave. or Lisbon St., LaCroft. FU 5-5505.

LOST—Black, tan and white female dog. Saturday evening, on E. 6th St. Long, smooth hair, companion to invalid. Tan collar, license 14909. FU 5-4059

Lost — White parakeet, with blue markings. In vicinity of 7th and Broadway, Wells., O. Call LE 2-3532

LOST Toy Brindle Boston bull, in Northside area last seen in Maplewood area. Female. Answers to Melanda. Call FU 6-4751. Reward.

7 WHERE TO GO

EVANGELICAL SERVICES Fri.—Sat.—Sun. 8 p. m. REV. HARRY LANE Prayer Temple RT. 170 Calcutta 1401 St. Clair Ave. E. L. O.

Five salable articles are stored never used. Make a survey of away in the average home and your own attic, garage, basement and closets. Dust off your storeaways and change them into crisp new dollars. There never was a better time to sell through a Review Want Ad.

EMPLOYMENT

8 MALE HELP WANTED

Managerial Assistant
Ambitious man to develop as managerial assistant for internationally known company. Capable of earning $6,000 annually. Group insurance and retirement plan based on profit sharing. Ready to accept position at once. Write fully to Mr. Kenneth D. Hill, Box R-2, c/o Review.

9 FEMALE HELP WANTED

WANTED — EXPERIENCED SILK AND WOOL FINISHER APPLY 139 RAVINE ST.

WOMAN to keep house while mother works. 1 child, no cooking. Go home nights. Apply Roberts Jewelers, Little Building.

Housewives and Mothers
Lucrative part-time work available in prestige business. No usual canvassing-no traveling. Our nationally known organization is number one in its field. If you have a pleasing personality and best references, write fully to Mr. Smith, Box R-1, c/o Review.

LADIES. Millions are viewing "AVON CALLING" on TV. Show and you will sell! We'll train you to earn the amount of money you need. Interview if opening in your area. Write Lois Hill, 506 Hartung Pl., N. E., Canton 4, Ohio.

DAY waitress wanted. Between 18 and 30 years of age. Inq. Ann's Restaurant, 517 Market St.

BABY SITTER wanted for pre-school children. Prefer Chester resident. Dial EV 7-0594.

HOUSEKEEPIER over 30 for widower and school age child. Must live in 5 days a week. Write Box P-9, care of Review.

12 SITUATION WANTED

ATHEY Tree Service. Spraying, trimming and tree removal insured. 30 years of experience. LE 2-2134.

LIGHT HAULING CELLARS AND ATTICS CLEANED. C. F. DALLAS FU 6-6867

MOVING — GENERAL HAULING CLAYPOOL TRUCKING DIAL FU 5-3117

TRASH HAULING REASONABLE RATES PHONE FU 6-4564

For land surveying in West Virginia, Phone EV 7-0895.

CARPENTER wants roof and furnace repair work. Also cellar cleaning. Phone LE 2-1720.

Expert saw filing All kinds. Call FU 5-1361.

TYPING SERVICE Reasonable Rates DIAL FU 5-4739 AFTER 5

HAVE your carpets, upholstery cleaned and moth proofed. For free estimates call Ben Booth EV 7-1273.

B & B Land Improvers
BULLDOZING $8.00 per hour Yard leveling, landscaping, and general hauling. Call FU 5-1625 or FU 5-4965

Light Hauling
Reasonable Rates. Dial FU 5-5268

TOP SOIL, coal, higlift work, heavy hauling. Call FU 6-6253

LIGHT hauling, cellars attics cleaned, roof shingling and repairs. Dial FU 6-5839.

LIGHT HAULING George Allmon FU 5-6900

LOTS AND ACREAGE CLEARED WITH BUSH HOG. DIAL LE 2-4708

STONE work and masonry. Any size block jobs, footers, slabs, patios, etc. No job is too small. Free estimates. Dial FU 6-5424.

EXPERIENCED tree landscaper or do odd jobs. Have 3 children, need job desperately. FU 5-3779.

INSTRUCTIONS

15 SPECIAL INSTRUCTIONS

Learn to drive in 10 easy lessons with a licensed instructor ATLAS Driving School LE 2-3468

FOR A PLEASANT AND SECURE future enroll now for the Oct. 17th classes. Approved for veteran training. A & H Beauty School, 329½ Broadway. Dial FU 5-2055.

LEARN BRICKLAYING TECHNICIAN TRAINING SCHOOL 302 Sinclair Bldg., Steubenville, Ohio.

U.S. CIVIL SERVICE TESTS! Men-women, 18-52. Start high as $95.00 week. Preparatory training until appointed. Thousands of jobs open. Experience usually unnecessary. FREE information on jobs, salaries, requirements. Write TODAY! Lincoln Service, Pekin 23, Illinois.

REGISTER NOW for day and night classes. Free placement service, call FU 5-1070, OHIO VALLEY BUSINESS COLLEGE.

BUSINESS NOTICES

17 INSURANCE

Try us for answers about the best Insurance for your needs. COOPER INSURANCE FU 5-5011 Little Bldg.

RESERVE LIFE INSURANCE 243 North 4th Street STEUBENVILLE, Ohio

SAVE 20% BY PAYING CASH FOR AUTO, FIRE, AND HOMEOWNERS POLICIES. SEE P. J. RANDOLPH 787 DRESDEN AVENUE, OR DIAL FU 5-9232 OR FU 5-7282.

DOLAND INSURANCE 423 Market St. FU 5-2006

COMPLETE insurance coverage with low monthly payments. Ask us today Blankenship Insurance. FU 6-4768.

18 PROFESSIONAL SERVICE

Natural color and black and white photography in your home. PON'S STUDIO FU 5-4132.

19 BEAUTY SHOPS

Dorothy's Beauty Shop Little Bldg. FU 5-4343
$10 Permanents Now $5.00

MACKALL BEAUTY SALON I.O.O.F. Bldg. on 6th St. FU 5-5275

Flora Mae Beauty Shop 208 East 5th FU 6-5400 (Over Kormos Millinery)

20 GENERAL REPAIR

SEWING MACHINE SALES and SERVICE Repairs on all makes

Fabric & Sewing Center 511 Market St. FU 5-9149

PLUMBING AND HOUSE WIRING WANTED Phone EV 7-0889

DEEP FREEZE and refrigerator service. Electric Motor, Specialty. FU 6-5932.

GUARANTEED PARTS—Service for all makes, television, refrigerators, radios, sweepers, washers and irons. HANDY SALES • SERVICE 117 W. 6th St. FU 6-5034

LIVERPOOL - GENERAL REPAIR Washer, dryer appliance repair FU 5-2193 209 Ravine St.

Floor Sanding NEW FLOOR AND REFINISHING H. F. WOTRING FU 5-1760 FU 6-5032

HAND and power lawn mowers sharpened. Used hand mowers for sale. Calcutta Smiths Ferry Rd. FU 5-5209

20 GENERAL REPAIR

ALLEN WELDING CO. CARL ALLEN, Proprietor 200 Vernia St., Beechwood FU 6-6588

Don't wonder about where you can find the best buys in used cars or houses or farm land. Just check the want ads in every issue of the Review and you will know all about the top values.

BUSINESS NOTICES

21 ELECTRICAL REPAIR

TRY our quick vacuum cleaner service, parts for all makes, Mr. Mick. LE 2-3654.

DEPENDABLE WASHER REPAIR REBUILT WASHERS FOR SALE Call anytime LE 2-2190.

Washer Repair
Guaranteed—Free Pickup, Delivery LE 2-3656 or LE 2-1069 anytime

SPECIAL! Clean, oil, and service, all make and model sewing machines. Singer Sewing Center, FU 6-5587.

21-A TV SALES-SERVICE

Lou Bulmer TV FU 6-4078 or FU 5-8753

RODGERS TV AUTHORIZED DEALER FOR HOFFMAN AND DUMONT TV TV service and repair for all make televisions. 514 Mulberry St. FU 5-1931

GENE'S RADIO & TV 231 Walnut St. FU 6-4192

Just in time for the World Series 19 inch Admiral Portable TV set. 1 year service free. $169.95 GREEN'S 801 Midland Ave., Midland, Pa. Free Customer Parking MI 3-2242

Hayden Howell Radio and TV Repair 1529 Lisbon St. FU 5-5230

ANTENNA and Alliance Tenna-Rotor Installed, Repaired - Moved. Nelson Antenna Service. FU 5-3533.

Don't miss the World Series. Large stock of A-1 Used TV sets $25.00 up For Quality and Service KAPP RADIO & TV 131 E. 4th St. FU 5-3877

Farnsworth TV ALL NEW—1961 COLOR TV ZENITH—ADMIRAL Picture Tubes $29.95 FOR TOP QUALITY, GUARANTEED SERVICE, AND LOWER PRICES BRING IN YOUR RADIO, TELEVISION AND PHONO. Dial FU 6-6591 6th & Broadway

Duffy's T. V. Repairs on all makes. Prompt service—Reasonable. FU 5-9649.

B & L TV Service Rt. 170 toward Calcutta. Pottery City

Out Of The Air

By MARIE TORRE

Gene Tierney Makes A Comeback

As the coolly beautiful Gene Tierney says about the film she just completed for TV showing in November, "This time I did the job first and talked about it later."

Marie Torre

For awhile—six years, to be exact — the suspicion grew that the sponsor was a jinx to Miss Tierney, or vice versa. It was while she was preparing to appear in the "Theater" series' premiere six years ago that she suffered a nervous breakdown.

Four years later, when the show management got wind of her recovery, officials invited her back, and she jumped at the opportunity to resume her career. A hotel suite overladen with flowers greeted her as she arrived in Hollywood midst a fanfare of publicity.

-:-

BUT THE "RETURN" proved to be premature. Days before she was to report to the studio she had another breakdown and she entered the Menninger Foundation in Kansas for the second time.

"Am I fully recovered?" echoed Miss Tierney, who married oilman Howard Lee last July. "I hope so. My mother says she can tell I'm myself again because I'm quieter now than I've been in years. When I'm well, I'm not so exuberant. Anyway, I like to think I've served my terms."

Miss Tierney's performance in "Journey to a Wedding," the Nov. 6 playlet on "Theater," represents her first acting in seven years. Her last movie was "The Left Hand of God," with the late Humphrey Bogart. She hopes to face cameras, if not frequently, occasionally from now on.

-:-

"NOT THAT I have any commitments at the moment," she pointed out. "I was offered a play, but that would be biting off more than I could chew at this time. Also, two or three TV shows have made proposals since word got out about my return.

"But my studio, 20th Century-Fox, wouldn't let me accept them. The shows weren't good enough, they told me.

"I still owe Fox a picture, not to mention my undying gratitude. Do you know that Fox kept me on salary for three years after my breakdown? How can you feel anything but affection for a company that does that much for you?

"Anyway, Fox is looking into a movie for me, which pleases me no end. In the future, I may do an occasional spot on TV, but my heart's really with the movies."

No matter how active she may be in Hollywood, however, the Howard Lees will continue to reside at her home in Connecticut.

"Howard's business will take us to Texas now and then, but Connecticut is home," she said. "We just put new carpeting in the den. I'd say that's indicative of permanency."

-:-

BOB HOPE will examine the life and times of Will Rogers in the "Project 20" show to be devoted to the late humorist in March. It will be Hope's second "Project 20" assignment.

The family of Roy L. Robertson, an Amarillo, Tex., grocer, has been selected out of more than 200 by NBC for the initial full-hour telecast, "Story of a Family," Nov. 14. Under the supervision of executive producer Irving Gitlin, the program will trace the Robertson family back to 1872, describe the effect on the family of two world wars, the depression and the many technological changes which the 20th century has seen. . . .

"I'm positive," writes Bob Hope, "that you're going to be crazy about my shows for the 1960-61 season. If you're not, what are you doing in a position of such responsibility?"

-:-

PRODUCER Albert McCleery say he's trying earnestly to prove three points in the "CBS TV Workshop" series, which premiere Sunday:

"First, that there can be a vast audience for anthology drama. Second, that a new group of young playwrights can be discovered and developed just as was done 10 years ago. Third, and most important, the cost of dramatic shows can be reduced to a feasible point with the Cameo technique."

Such noble objectives are deserving of the very best wishes, at the very least.

TV Highlights

7:30, WTAE, WEWS, World Series Special: A preview of the 1960 classic, with interviews and filmed highlights.

8:30, WJAC, WTRF, WIIC, Alfred Hitchcock: A doctor claims he can't remember the last couple of years.

9, KDKA, Tom Ewell: Tom encourages Debbie to join a band and later wishes he'd left well enough alone.

9, WTAE, WEWS, Stagecoach West: Premiere of stories of men who drove stages from Missouri to California.

9, WJAC, WTRF, WIIC, Thriller: A murder interrupts wedding plans.

9:30, KDKA, WSTV, Red Skelton: Appleby becomes clairvoyant about the Los Angeles Dodgers games.

10, KDKA, WSTV, Garry Moore: Musical comedy star Chita Rivera and comedian Dick Van Dyke are guests.

10, WJAC, WTRF, WIIC, Rivals, The Barbarian: Jack Palance stars in a story of the Punic Wars between Carthage and Rome.

11:15, WTAE, Movie: "Tiger in the Smoke," Donald Sinden, Muriel Pavlow.

11:20, WSTV, Movie: "You Were Never Lovelier," Fred Astaire, Rita Hayworth.

WEDNESDAY

12:45, WJAC, WTRF, WIIC, World Series: Pittsburgh Pirates are host to the New York Yankees in the first two games at Pittsburgh.

Radio Programs

WOHI 1490 American	KDKA 1020 Independent	WKBN 570 Columbia	WAMP 1320 National
TUESDAY NIGHT			
6:00 News; Sports	News; Long	News	News; Bill
6:15 Rabbit, Birth.	Art Fallon	Sports	Bill Brant
6:30 Serenade	Weather; Art	Sunset Tunes	Smith News
6:45 Sports; News	Art Fallon	News; Sports	3 Star Extra
7:00 No.; Serenade	News; Grout	News; Amos	News; Bill
7:15 Serenade	Art Fallon	Amos 'n' Andy	Bill Brant
7:30 Serenade	Weather; Art	In Person	Bill Brant
7:45 Serenade; No.	Art Fallon	Ron Cochran	VA Show
8:00 News; Stereo	News; Program	World Tonight	News; Music
8:15 Stereo	PM Program	Jerry Dunie	Gaslight Ser.
8:30 Stereo	Weather; PM	Presidential	News; Music
8:45 Stereo; News	PM Program	Countdown	Gaslight Ser.
9:00 No.; Serenade	News; Program	News; Dunie	News; Music
9:15 Serenade	PM Program	Jerry Dunie	Gaslight Ser.
9:30 Serenade	Weather; PM	Jerry Dunie	News; Music
9:45 Serenade; No.	PM Program	Jerry Dunie	Gaslight Ser.
10:00 News; Hit	News; Party	News; Dunie	News; Music
10:15 Hit Parade	Party Line	Jerry Dunie	Gaslight Ser.
10:30 Hit Parade	Weather; Line	Constellation	News; Music
10:45 Hit Parade	Party Line	Constellation	Gaslight Ser.
11:00 News; Sports	Long; Party	WKBN News	News; Music
11:15 Hit Parade	Party Line	Sports Final	Gaslight Ser.
11:30 Moonlight	Weather; Line	Stereo Show	News; Music
11:45 Melodies; No.	Party Line	Stereo Show	Gaslight Ser.
WEDNESDAY DAYLIGHT			
7:00 News; Eye	News, Cordie	News; Savy	News; Lee
7:15 Eye Opener	Bego Cordie	Vera Savy	Lee Vogel
7:30 Eye Opener	News, Cordie	News; Savy	News; Lee
7:45 Eye Opener	Bego Cordie	Vera Savy	Lee Vogel
8:00 News Roundup	Schaughancy	CBS News	News; Lee
8:15 News; Eye	Bego Cordie	Vera Savy	Lee Vogel
8:30 Eye Opener	News, Cordie	News; Savy	News; Lee
8:45 Opener; News	Bego Cordie	Vera Savy	Lee Vogel
9:00 Devotions	News, Cordie	News; Godfrey	News; Lee
9:15 Breakfast Club	Bego Cordie	Arthur Godfrey	Lee Vogel
9:30 Breakfast Club	Weather, Cordie	Arthur Godfrey	News; Lee
9:45 No.; Serenade	Bego Cordie	Arthur Godfrey	Lee Vogel
10:00 No.; Serenade	News; Art	News; House	News; Jim
10:15 Stork; Set.	Art Fallon	House Party	Fitzgerald
10:30 Serenade	Weather; Art	Moore; Bing	Fitzgerald
10:45 Serenade; No.	Art Fallon	Bing Crosby	Fitzgerald
11:00 News; Hit	News; Fallon	News; Dave	News; Jim
11:15 Hit Parade	Art Fallon	Dave Allen	Fitzgerald
11:30 Hit Parade	Weather; Art	News; Dave	Jane Ellen
11:45 Hit; News	Art Fallon	Dave Allen	Ball
12:00 News	News	News	News; Jim
12:15 Bible Med.	Bob Tracey	Wilson; You	Fitzgerald
12:30 Weather	World Series	Bob; Next Door	World Series
12:45 Paul Harvey	Warm Up	Happiness	Warm Up
1:00 ABC Flair	World Series	No.; Whispers	World Series
1:15 ABC Flair	Pirates	Ma Perkins	Pirates
1:30 ABC Flair	Versus	Dr. Malone	Versus
1:45 Flair; News	Yankees	Mrs. Burton	Yankees
2:00 No.; Serenade	World Series	News; Seller	World Series
2:15 Serenade	Pirates	Pat Buttram	Pirates
2:30 Serenade	Versus	Burt Allen	Versus
2:45 Serenade; No.	Yankees	Burt Allen	Yankees
3:00 Serenade	Pirates vs.	News; Burt	World Series
3:15 Serenade	Yankees	Burt Allen	Pirates
3:30 Serenade	World Series	News; Burt	Versus
3:45 Serenade	Wrap Up	Burt Allen	Yankees
4:00 News	News; Race	News; Burt	News; Bill
4:15 Homeward	Clark Race	Burt Allen	Bill Brant
4:30 Bound	Weather; Race	News; Burt	Smith News
4:45 Music; News	Clark Race	Burt Allen	Bill Brant
5:00 News; Law	News; Race	News; Burt	News; Law
5:15 Homeward	Clark Race	Burt Allen	Bill Brant
5:30 Bound	Weather; Race	News; Burt	Smith News
5:45 Homeward	Clark Race	Alan; Lee	Business

Youth, Father Charged With Bank Robbery

AKRON, Ohio (AP) — Federal authorities have charged a 16-year-old boy and his father with the $62,628 holdup of an Akron bank.

Akron police said the boy, William Ellsworth Evans, has admitted he was the one dressed in overalls who leaped over the counter at a branch of the First National Bank Sept. 26 to scoop money into a shopping bag.

Evans is being held in Pittsburg. Federal authorities in Cleveland issued a fugitive warrant Monday for his father, Joseph Ellsworth Evans, 55.

Ironically, Akron police had the father in custody Friday for questioning in another matter but released him. He has since disappeared. Both father and son were picked up for questioning about alleged car thefts.

When Akron police went to Pittsburgh Saturday to question the younger Evans, he readily admitted the car thefts and also told of holding up the bank, according to Detective Capt. Carroll Cutright. Police said the boy related details of the holdup which convinced them he had been involved.

The boy told them all the money was in his father's possession except for a small amount spent for clothing by young Evans.

Police said the father has a record going back to 1924. He served 30 days in 1931 for possession of stolen goods and served a penitentiary term in Pennsylvania after being convicted of breaking and entering in 1934. He had been heavily in debt recently, investigators said.

When the west Akron branch of the bank was held up last week there were 12 employes and three customers in the office. One man stood guard with a gun while the money was being taken from the tellers' cages. The holdup men fled in a late model car parked in the bank's lot.

Bernard C. Brown, special agent in charge of the Pittsburgh FBI office, said young Egans has been charged with the interstate transportation of two stolen cars—one from Akron to New Jersey last July and the other from Pittsburgh to Akron in September.

Arraigned Monday before U.S. Commissioner Fred Obley on the auto theft charges, Evans was held in the Allegheny County jail under $1,000 bond.

Information on the bank holdup charges came from FBI Agent Edward E. Hargett in Cleveland.

Television Programs

Channels: 2—KDKA-TV, Pittsburgh; 4—WTAE, Pittsburgh; 5—WEWS, Cleveland; 6—WJAC, Johnstown; 7—WTRF, Wheeling; 9—WSTV, Steubenville; 11—WIIC, Pittsburgh.

Inaccuracies if any, are due to changes not reported by stations.

TUESDAY NIGHT

6:00
2 Early Show
4 Six Adventure
5 Three Stooges
6 Sports Page
7, 11 Popeye
9 Bozo; Stooges
6:15
6 News Tonight
6:30
2, 7 Quick Draw
9 Dot Fuldheim
6 Vikings
9 Sports
11 News; Sports
6:45
5, 9, 11 News
7:00
2, 7 News
5 Manhunt
6 Nelson Family
9 77 Sunset Strip
11 Not for Hire
7:15
2, 4, 7 News
7:30
2 Four Men
4, 5 Series Special
5 Bronco
6, 7, 11 Laramie
8:00
2, 9 Dad Knows Best
4 Rifleman
9 Twilight Zone
8:30
2, 9 Dobie Gillis
4, 5 Wyatt Earp
6, 7, 11 Al Hitchcock
9:00
2 Tom Ewell
4, 5 Stage Coach
6, 7, 11 Thriller
9 Real McCoys
9:30
2, 9 Red Skelton
4, 5 Colt .45
10:00
2, 9 Garry Moore
4, 5 Alcoa Presents
6, 7, 11 Barbarian
10:30
4 Two Faces West
5 Mike Hammer
11:00
2, 4, 6, 9 News; Movie
5, 7, 11 News; Paar

WEDNESDAY DAYLIGHT

7:00
2 Daybreak
6, 7, 11 Today
9 Cartoons
9:00
2 You Asked For It
4 Room; Tunes
5 Telecourse
6, 7 Romper Room
9 Movie
11 Kay Calls
9:30
2 Life of Riley
4 Tunes; Almanac
5 Romper Room
10:00
2 Love of Life
4 Jean Connelly
5 Paige Palmer
6, 7, 11 Dough-Re-Mi
9 Consumer Quiz
10:30
2, 9 Video Village
4 Miss Brooks
6, 7, 11 Play Hunch
11:00
2, 9 I Love Lucy
4, 5 Court Day
6, 7, 11 Right Price
11:30
2, 9 Clear Horizons
4 Ricki & Copper
5 About Faces
6, 7, 11 Concentration
12:00
2 Noon News
4 The Texan
5 Ns.; Noon Show
6, 11 Truth or Else
7 News; Downtown
9 Love of Life
12:30
2 Search; Light
4 Day's Queen
6, 7, 11 TBA; Warmup
9 Tel-All
1:00
2, 4 Movie
5 I O'Clock Club
6, 7, 11 World Series
9 I Married Joan
1:30
7 Day's Queen
9 As World Turns
11 Amos 'n' Andy
2:00
2 Movie; News
4 Movie; Almanac
9 Full Circle
2:30
2, 9 House Party
4, 5 Gale Storm
3:00
2, 9 Millionaire
4, 5 Beat Clock
3:30
2, 9 Your Verdict
4, 5 Trust Who?
4:00
2, 9 Day; Storm
4, 5 U.S. Bandstand
6, 7, 11 Comedy
4:30
2 Funsville
6, 7, 11 Hollywood
9 Edge of Night
5:00
2 Early Show
4 Highway Patrol
6 Adventurama
7 Highway Patrol
9 U.S. Bandstand
11 Popeye Club
5:30
4 Four 'n' Aft
5 Three Stooges
6 Woodpecker
7 Life of Riley
9 Capt. Gallant

Ceramists Set Joint Meeting

A joint meeting of the Pittsburgh Section of the American Ceramic Society and the Pennsylvania Ceramics Association is scheduled Tuesday, Oct. 11, in Pittsburgh, including a plant tour, dinner and a business session.

Student councilors from Pittsburgh area high schools will be guests. The purpose of the meeting is to acquaint the councilors with the challenge awaiting students in the ceramic industry as well as the need for trained personnel to fill available positions, ACS members said. Last year, 75 councilors attended.

The program will start at 2:30 with tours of the Harbison-Walker Refractories Co. Garber Research Center in West Mifflin Borough. Tours will continue at 10-minute intervals until 3:30.

Dinner is scheduled at 6:30 at the Park Schenley Hotel. The program at 8:15 in Mellon Institute will include remarks by Dr. George Spencer-Strong, president of ACS. The principal speaker will be William S. Lowe, president of the A. P. Green Brick Co. in Mexico, Mo.

At the Nov. 8 meeting, nominees for offices in 1961 will be presented by Ralph Gibson, chairman of the nominating committee.

Couple United In Chapel Rite

Announcement has been made of the marriage of Robert A. Williams, Lisbon businessman, and Mrs. Mary Webber, which was solemnized in the chapel of the Presbyterian Church at Warm Springs, Va., on Sept. 29.

The couple spent the weekend at Holmstead Inn at Hot Springs, Va., and now is residing on the Roller Coaster Rd.

The Youth Fellowship of the First Christian Church held a wiener roast and vesper service at the home of Roger Black on Franklin Sq. Rd. Sunday evening.

The group wrote prayers which will be assembled into prayer books at the next meeting at the home of Mr. and Mrs. Fred Reese of North St. next Sunday night. At that time, the group also will work on a program to be presented for shut-ins.

On Oct. 30, members of the Fellowship will visit the Cleveland Christian Church Children's Home, accompanied by their advisors.

Miss Barbara Dei, teacher in Lisbon High School, spent the weekend with relatives in Wheeling.

Mr. and Mrs. Thomas Scullion and children of Salem visited Sunday with her mother, Mrs. Raymond Wilhelm of Blocksom St.

Ohio Oil Swings $9 Million Deal In Acquiring Firm

FINDLAY, Ohio (AP)—A deal of nearly $9 million has put ownership of Kinney-Coastal Oil Co. properties in the hands of Ohio Oil Co.

Ohio Oil's Glenn F. Bish, vice president of domestic production, announced the transaction Monday.

He said it was approved by Kinney Coastal stockholders Aug. 19.

The deal includes a purchase price of $1,629,000 plus an oil and gas production payment of $7,300,000. The latter is expected to cover a period of about seven years, Bish said.

Kinney - Coastal has holdings, including royalties and leases, in Wyoming, Kansas, Nebraska, Oklahoma, Texas, Mississippi, and Colorado. About 80 per cent of the acquisition, Bish said, involves the Garland field in the Big Horn basin of Wyoming where most of Kinney - Coastal's net production, about 2,300 barrels of oil daily, comes from.

Chester VFW Enrolls 3 In Membership Drive

John Grimes, Archie West and David Smith were enrolled as members of Chester Veterans of Foreign Wars Post 6450 at a meeting Monday night at the post home.

A total of 21 members have been enrolled for the current year, it was reported.

Robert Milby, William Maple, John Jordan, William Price and Willard Enochs were named a committee to meet with American Legion Post 121 to plan the annual Christmas party for children of the community.

Plans were made to hold dances two Saturday nights of each month during the winter. Music will be furnished by an orchestra.

The post will sponsor a bowling team this winter. Refreshments were served to 15 by William Glover, commander, and his committee. The next meeting will be Nov. 7.

DiSalle To Make Talks In Illinois Saturday

COLUMBUS, Ohio (AP) — Gov. Michael V. DiSalle's press secretary said Tuesday that the governor will make two speeches in Illinois Saturday.

Press secretary Jerry Poston said DiSalle will attend a luncheon in Chicago at which he is not expected to speak, then give a political speech at an afternoon rally in Chicago Heights and another at a Democratic dinner that evening in Kankakee, Ill.

Poston said the governor plans to return to Ohio Saturday night.

Pupil Supplies Bought By Lawrenceville Post

The purchase of paper and pencils for pupils of the Grandview School near Chester was authorized at a meeting of the Lawrenceville American Legion Post 360 Monday night at the post home.

A donation was authorized for the Sacred Heart Catholic Church bazaar Oct. 13-15. Mont Shroades and Robert Hood will represent the post on a U. N. Day Committee to meet Wednesday night at the East Liverpool City Hall.

It was reported 89 members have been enrolled this year. Lunch was served to 12 by auxiliary members, Mrs. John Grimes, Mrs. Paul Reed and Mrs. Dewey Price.

Charles Huffman, first vice commander, was in charge. The next meeting will be Oct. 17.

County Jail Receives 79 During September

LISBON — Sheriff Russell J. VanFossan reported today a total of 79 prisoners were received at the County Jail during September, in addition to the 42 confined as of Sept. 1.

Seventy-eight prisoners were released during the month, 11 were conveyed to state institutions and three mental patients were taken to the state hospitals. There were 217 visitors during the month.

A total of 3,623 meals were served at a total cost wh $1,087.14, making the average daily cost per prisoner 90 cents.

The sheriff reported 304 papers were served and 7,155 radio transmissions were handled, along with 1,389 phone calls at the jail. The sheriff's office in the Courthouse accepted 46 sets of fox feet for bounty. Fees totaling $475.54 were collected.

Columbus Man Named To Blind Commission

COLUMBUS, Ohio (AP) — The retired superintendent of the Ohio School for the Blind, Wilbur G. Scarberry of Columbus, was named to the State Commission for the Blind Monday by Gov. Michael V. DiSalle.

Scarberry succeeds Clyde Ross of Akron and will serve until Sept. 24, 1965.

Texas Is First

AUSTIN, Tex. (AP)—Texas on Monday became the first state to establish Grandmother's Day permanently. Gov. Price Daniel designated Oct. 9 as this year's Grandmother's Day.

GOP Experience, Maturity Theme Hit By Johnson

NEW YORK (AP)—Sen. Lyndon B. Johnson, ridiculing the opposition's experience - and - maturity theme, switched his Democratic vice-presidential campaign today from one of the smallest states to one of the biggest.

The Texas senator arrived by plane shortly before midnight to help corral New York's 45 electoral votes for himself and his running-mate presidential nominee John F. Kennedy.

After a day of campaigning and conferences with party leaders in New York City, he was scheduled to make sorties into suburban New Rochelle and Mt. Vernon.

Johnson invaded New York after an all-day barn-storming trip through New Jersey and Delaware, an expedition he described as "a delightful visit with receptions by enthusiastic crowds."

His last two stops were at Georgetown and Camden in Delaware, whose three electoral votes are the minimum allotted any state.

Chester Mothers Plan Football Team Banquet

Plans for the annual Chester High School varsity football banquet were made at a meeting of the Football and Basketball Mothers Monday night with Mrs. Emil Rice of 5th St., president.

The banquet will be held Nov. 19 at the American Legion home.

The group made plans to serve dinner to the Chester and St. Mary's teams after the Oct. 28 game at Chester. The meal will be served at the post home.

Refreshments were served by the hostess, assisted by Mrs. Hope Temple and Mrs. Paul Clark. The next meeting will be Nov. 7.

Chester Pep Club Sets Trip To Football Game

The Chester High School Pep Club Monday completed plans for attending the Chester - Warwood football game Saturday at Warwood.

Homeroom representatives named to collect fares for the bus trip were Shirley Shingler, 112, Glenda Gleaton, 114, Anita Ludovici, 114, Patty Mack, 214, Nancy Price, 215, Peggy Coen, 212, Donna Wilson, 211, Judy Bucher, 4, Ruth Ann Paisley, 204 and Sandy Aken, 203.

Plans were made for the sale of school ties. Joyce Wilson presided.

WANT AD DIRECTORY

ANNOUNCEMENTS
1—Lodge Notices.
2—In Memoriam.
3—Cards of Thanks.
4—Funeral Directors.
4-A—Cemetery Lots.
4-B—Flowers.
5—Special Notices.
6—Lost and Found.
7—Where To Go.

EMPLOYMENT
8—Male Help Wanted.
9—Female Help Wanted.
10—Misc. Help Wanted.
10-A—Employment Agencies.
11—Salespeople Wanted.
12—Situation Wanted.
13—Laundries.
14—Business Opportunity.

INSTRUCTIONS
15—Special Instructions.
16—Musical—Dancing.

BUSINESS NOTICES
17—Insurance.
18—Professional Service.
19—Beauty Shops.
20—General Repair.
21—Electrical Repair.
21-A—TV Sales-Service.
22—Cleaning—Pressing.
23—Washing and Laundering.
24—Painting—Paperhanging.
25—Plumbing—Roofing.
25-A—Heating Service.
26—Moving—Storing.

MERCHANDISE
27—Good Things To Eat.
28—Do It Yourself.
28-A—Sportsmen's Needs.
29—Miscellaneous For Sale.
29-A—Gift Suggestions.
30—Specials at the Stores.
31—Household Goods.
32—Wearing Apparel.
33—Musical Instruments.
34—Business Equipment.
35-A—Office Supplies.
36—Building Modernization.
37—Coal—Coke—Fuel Yards.
38—Coal Dealers.
39—Wanted To Buy—Swap.
40—Plants—Seeds—Service.

LIVESTOCK
41—Livestock For Sale.
41-A—Farm Supplies.
42—Feed Supplies.
43—Dogs—Cats—Pets.
43-A—Poultry—Supplies.
44-A—Auction Sale.

FINANCIAL
45—Mortgage Loans.
45-A—Financial.
46—Money To Loan.

ROOMS AND BOARD
47—Sleeping Rooms.
48—Rooms and Board.
49—Housekeeping Rooms.

FOR RENT REAL ESTATE
50—Houses.
51—Apartments.
52—Cottages and Resorts.
53—Offices.
54—Business Property
55—Farm Property.
56—Garages.
57—Wanted To Rent.

FOR SALE REAL ESTATE
58—City—Suburban Property.
59—Business Property.
60—Suburban Property.
61—Out of Town Property.
62—Cottages and Resorts.
63—Barter & Exchange.
64—Lots.
65—Farms and Tracts.
66—Wanted Real Estate.

AUTOMOTIVE
69—House Trailers.
70—Motorcycles—Bicycles.
71—Accessories and Supplies.
72—Repairing—Service.
73—Trucks - Trailers.
74—Wanted Automobiles.
74-A—Automobiles For Rent.
75—Automobiles For Sale.

ANNOUNCEMENTS

4 FUNERAL DIRECTORS

A funeral cost in range of all. DAWSON FUNERAL HOME. Members National Selected Morticians. 215 W. 5th. Dial FU 5-5624

4-A CEMETERY LOTS

COLUMBIANA County Cemetery Memorial Park will in no way be responsible for lots not sold or checked through the cemetery office.

5 SPECIAL NOTICES

CHARTER SERVICE anywhere. Inter-City Transit Co., Calcutta, FU 5-4677 or E. Palestine GA 6-2022.

WANTED Transportation each day to and from Pittsburgh, mornings and evenings. FU 5-6000.

JAMES G. CUNNINGHAM BARBER SHOP 779 Dresden Ave. FU 5-5701

Dickey's Food Market Bagley, Ohio NOW has 24 hour cash and carry dry cleaning service.

B & M CLEANERS

Fuller Brushes Write Box X-O, % the Review.

SERVICE Malverne Girdle, front lacing. Made to your measurements. Call FU 5-7005.

INVALID FURNITURE FOR SALE OR RENT BEDS—WHEEL CHAIRS SAFETY RED SIDES WALKERS

MOORE'S Call FU 5-5640

Double Breasted Suits Converted. LEO'S FINE TAILORING 740 Maitland Ave. Midland MI 5-2088.

ALTERATIONS AND DRESS MAKING REASONABLY DONE. CALL FU 5-7202.

Custom Draperies, Slip Covers Golonzy's In Midland 612 Midland Ave. MI 5-7202

STATE OF OHIO, COLUMBIANA COUNTY. On and after this date, I will not be responsible for any debts contracted for by anyone other than myself. Charles Yarnell Roberts Sr. 466 14 St., Wellsville, O. Sworn to and subscribed before me, a Notary Public, this 24 day of Sept. of 1960. Mary C. Kahler, Notary Public. My commission expires Feb. 20, 1962.

TUXEDO Rentals $5. While you wait. Da Fransco in Steubenville, O. Dial AT 2-6671, 211 N. 3rd St.

FLOOR SANDING

Houses, new or old floors, Commercial and Gymnasium floors. Call H. J. Weber Contractors, Ohio FU 5-2803

EVANS tree service. Trimming, removal, bonding insured. Free estimates. Call FU 5-6585 or FU 5-7436.

NIAGARA CYCLE MASSAGE. Call for free demonstration. La Rue Mooney, FU 5-3001 or FU 5-6788.

CUSTOM BUILT FURNITURE MADE TO ORDER. THE UPHOLSTERY SHOP. DIAL LE 2-3120.

INVALID EQUIPMENT — Hospital beds, wheel chairs, walkers, crutches, etc. FOR RENT or SALE. BLOCH'S REALTH CENTER, (above Sloan's Pharmacy) 1010 Penna. Ave. Dial FU 5-3002.

6 LOST AND FOUND

LOST — Set of keys, Buick ignition, house keys and car keys. Finder please call FU 5-3110. Reward.

LOST — Glasses with brown and white plastic frames, 7th Ave. or Lisbon St., LeCroft. FU 5-5008.

LOST—Black, tan and white female dog, Saturday morning, on E. 6th St. Long, smooth hair, companion to Heidi. Tan collar, license 14808. FU 5-3009

Lost — White parakeet, with blue markings. In vicinity of 7th and Broadway, Wells, O. Call LE 2-3832

LOST Toy Brindle Boston bull, in Northside area last week in Maplewood area. Female. Answers to Melinda. Call FU 5-6701. Reward.

7 WHERE TO GO

EVANGELICAL SERVICES Fri.—Sat.—Sun. 8 p. m. REV. HARRY LANE Prayer Temple RT. 170 Calcutta 1400 St. Clair Ave. E. L. C.

Five minute affairs are two stores never used. Make a survey of away in the average home and your own attic, garage, basement and closets. Dust off your stowaways and change them into cash new dollars. There never was a better time to sell through a Review Want Ad.

EMPLOYMENT

8 MALE HELP WANTED

Managerial Assistant

Ambitious man to develop as managerial assistant for internationally known company. Capable of earning $6,000 annually. Group insurance and retirement plan based on profit sharing. Ready to accept position at once. Write fully to Mr. Kenneth D. Hill, Box R-2, c/o Review.

9 FEMALE HELP WANTED

WANTED — EXPERIENCED SILK AND WOOL FINISHER APPLY 139 RAVINE ST.

WOMAN to keep house while mother works. 1 child, no cooking. Go home nights. Apply Roberts Jewelers, Little Building.

Housewives and Mothers

Lucrative part-time work available in prestige business. No usual canvassing-no traveling. Our nationally known organization is number one in its field. If you have a pleasing personality and best references, write fully to Mr. Smith, Box R-1, c/o Review.

LADIES, Millions are viewing "AVON CALLING" on TV. Show and you will sell! We'll train you to earn the amount of money you need. Interview if opening in your area. Write Lois Hill, 806 Hartung Pl., N. E., Canton 4, Ohio.

DAY waitress wanted. Between 18 and 30 years of age. Inq. Ann's Restaurant, 517 Market St.

BABY SITTER wanted for pre-school children. Prefer Chester resident. Dial EV 7-0594.

HOUSEKEEPER over 30 for widower and school age child. Must live in 5 days a week. Write Box P-3, care of Review.

12 SITUATION WANTED

ATHEY Tree Service. Spraying, trimming and tree removal insured. 30 years of experience. LE 2-2134.

LIGHT HAULING CELLARS AND ATTICS CLEANED. C. F. DALLAS FU 5-6067

MOVING — GENERAL HAULING CLAYPOOL TRUCKING DIAL FU 5-3117

TRASH HAULING REASONABLE RATES PHONE FU 5-4564

For land surveying in West Virginia, Phone EV 7-0895.

CARPENTER wants roof and furnace repair work. Also cellar cleaning. Phone LE 2-1720.

Expert saw filing All kinds. Call FU 5-1261.

TYPING SERVICE Reasonable Rates DIAL FU 5-4729 AFTER 5

HAVE your carpets, upholstery cleaned and moth proofed. For free estimates call Ben Booth, EV 7-1273.

B & B Land Improvers

BULLDOZING $8.00 per hour Yard leveling, landscaping, and general hauling. Call FU 5-1625 or FU 5-6965

Light Hauling

Reasonable Rates. Dial FU 5-5268

TOP SOIL, coal, light work, heavy hauling. Call FU 5-6253

LIGHT hauling, cellars office cleaned, roof shingling and repairs. Dial FU 5-3629.

LIGHT HAULING

George Allison FU 5-6906

LOTS AND ACREAGE CLEARED WITH BUSH HOG. DIAL LE 2-4708

STONE work and masonry. Any size block jobs, footers, slabs, patios, etc. No job is too small. Free estimates. Dial FU 5-5424.

EXPERIENCED tree, landscaper or do odd jobs. Have 2 children, need job desperately. FU 5-2779.

INSTRUCTIONS

15 SPECIAL INSTRUCTIONS

Learn to drive in 10 easy lessons with a licensed instructor. ATLAS Driving School LE 2-3488

FOR A PLEASANT AND SECURE future enroll now for the Oct. 17th classes. Approved for veteran training. A & H Beauty School, 320½ Broadway. Dial FU 5-2055.

LEARN BRICKLAYING TECHNICIAN TRAINING SCHOOL 202 Sinclair Bldg., Steubenville, Ohio

U.S. CIVIL SERVICE TESTS! Men-women, 18-52. Start high as $80.00 week. Preparatory training usually unnecessary. Thousands of jobs open. Experience usually unnecessary. FREE information on jobs, salaries, requirements. Write TODAY! Lincoln Service, Pekin 25, Illinois.

REGISTER NOW for day and night classes. Free placement service. Call FU 5-3076. OHIO VALLEY BUSINESS COLLEGE.

BUSINESS NOTICES

17 INSURANCE

Try us for answers about the best insurance for your needs. COOPER INSURANCE FU 5-5011 Little Bldg.

RESERVE LIFE INSURANCE 248 North 4th Street STEUBENVILLE, Ohio

SAVE 20% BY PAYING CASH FOR AUTO, FIRE AND HOMETOWN EMP. POLICIES. SEE P. J. DAN DOLPH 30 DRESDEN AVENUE, OR DIAL FU 5-0220 OR FU 5-7202

DOLAND INSURANCE 628 Market St. FU 5-2000

COMPLETE insurance coverage with low monthly payments. Ask us today! Blankenship Insurance. FU 5-6766.

19 PROFESSIONAL SERVICE

Natural color and black and white photography in your home. POSH'S STUDIO FU 5-6132

19 BEAUTY SHOPS

Dorothy's Beauty Shop Little Bldg. FU 5-4343

$10 Permanents Now $5.00 MACKALL BEAUTY SALON I.O.O.F. Bldg. on 6th St. FU 5-5273

Flora Mae Beauty Shop 210 East 5th. FU 5-5400 (Over Kormos Millinery)

20 GENERAL REPAIR

SEWING MACHINE SALES and SERVICE Repairs on all makes **Fabric & Sewing Center** 511 Market St. FU 5-6249

PLUMBING AND HOUSE WIRING WANTED Phone EV 7-0860

DEEP FREEZE and refrigerator service. Electric Motor, Specialty. FU 5-3052.

GUARANTEED PARTS—Service for all makes, television, refrigerators, radios, sweepers, washers and irons. HANDY SALES + SERVICE 127 W. 6th St. FU 5-3036

LIVERPOOL GENERAL REPAIR Washer, dryer appliance repair FU 5-2193 209 Ravine St.

Floor Sanding

NEW FLOOR AND REFINISHING H. F. WUTRING FU 5-1780 FU 5-5032

HAND and power lawn mowers sharpened. Used hand mowers for sale. Calcutta Smiths Ferry RD. FU 5-5209

20 GENERAL REPAIR

ALLEN WELDING CO. CARL ALLEN, Proprietor 200 Vernia St., Buckwood FU 5-6388

Don't wonder about where you can find the best buys in used cars or houses or farm land. Just check the want ads in every issue of the Review and you will know all about the top values.

BUSINESS NOTICES

21 ELECTRICAL REPAIR

TRY our quick vacuum cleaner service, parts for all makes, Mr. Mick. LE 2-3654.

DEPENDABLE WASHER REPAIR REBUILT WASHERS FOR SALE Call anytime LE 2-2190.

Washer Repair

Guaranteed—Free Pickup, Delivery LE 2-3656 or LE 2-1069 anytime

SPECIAL! Clean, oil, and service, all make and model sewing machines. Singer Sewing Center, FU 5-5587.

21-A TV SALES-SERVICE

Lou Bulmer TV FU 5-4078 or FU 5-8753

RODGERS TV

AUTHORIZED DEALER FOR HOFFMAN AND DUMONT TV TV service and repair for all make televisions. 514 Mulberry St. FU 5-1931

GENE'S RADIO & TV 231 Walnut St. FU 5-4192

Just in time for the **World Series**

19 inch Admiral Portable TV set. 1 year service free. $169.95

GREEN'S

801 Midland Ave., Midland, Pa. Free Customer Parking MI 3-2242

Hayden Howell Radio and TV Repair

1529 Lisbon St. FU 5-5236

ANTENNA and Alliance Tenna-Rotor Installed, Repaired, Moved. Nelson Antenna Service. FU 5-3533.

Don't miss the World Series. Large stock of A-1 Used TV sets $25.00 up

For Quality and Service **KAPP RADIO & TV** 131 E. 4th St. FU 5-3877

Farnsworth TV

ALL NEW—1961

COLOR TV ZENITH—ADMIRAL

Picture Tubes $29.95

FOR TOP QUALITY, GUARANTEED SERVICE, AND LOWER PRICES BRING IN YOUR RADIO, TELEVISION AND PHONO. Dial FU 5-6595 6th & Broadway

Duffy's T. V.

Repairs on all makes. Prompt service—Reasonable. FU 5-9645.

B & L TV Service

Rt. 170 toward Calcutta, Pottery City Antennas installed as low as $24.95. Free estimates. FU 5-5903.

L&W TV MART

RCA and MOTOROLA SALES and SERVICE At Werkheiser's Hardware

200 Carolina Ave. EV 7-0720 CHESTER, W. VA.

Harding Television

YOU WILL FIND THEM HERE EVERY DAY

4-FUNERAL DIRECTORS — 4-B-FLOWERS — 5-SPECIAL NOTICES — 6-LOST AND FOUND — 8-9-10-HELP WANTED — 12-SITUATIONS WANTED — 14-BUSINESS OPPORTUNITY — 15-SPECIAL INSTRUCTIONS — 17-INSURANCE — 19-BEAUTY SHOPS — 20-GENERAL REPAIR — 21-ELECTRICAL REPAIR — 21-A-TV SALES-SERVICE — 24-PAINTING - PAPERHANGING.

YOUR PERSONAL GUIDE IS CLASSIFIED

25-PLUMBING - ROOFING — 25-A - HEATING SERVICE — 26 - MOVING-STORING — 27-GOOD THINGS TO EAT — 28-A-SPORTSMAN'S NEEDS — 29-MISCELLANEOUS FOR SALE — 30-SPECIALS AT THE STORES — 31-HOUSEHOLD GOODS — 36-BUILDING MODERNIZING — 40-PLANTS-SEEDS SERVICE — 41-LIVESTOCK FOR SALE — 41-A-FARM SUPPLIES.

BUSINESS NOTICES

25 PLUMBING—ROOFING

Septic Tanks Cleaned
B & B Sanitation
$35—One charge service, includes pumping tank, opening and closing tank, checking and opening service lines — prompt service, careful consideration of your lawn.
C. R. BIBBEE FU 5-5036

ELECTRIC SEWER SERVICE AND MODERN PLUMBING. FU 5-6902
Delbert R. Williams

FOR EXPERT SERVICE CALL
SANFORD PLUMBING
DIXONVILLE, FU 6-5191

25-A HEATING SERVICE

Save Fuel
Iron Firemen Oil Furnaces
H & W ENTERPRISES
Calcutta FU 6-5945

MODERN HEATING
AND SUPPLY CO.
FURNACES-ROOFING-TINNING
Dial LE 2-3764

For sale gas floor heater 40,000 BTU. Good condition. $40. Inq. 739 Buckeye Ave., Wellsville or LE 2-4012 after 4:30 p. m.

DO IT YOURSELF KITS FOR ARMSTRONG FURNACES. SAVE $250 PER FURNACE. TOOLS AND ENGINEERING INCLUDED FREE. WILLIAM BARLOW, MODERN ELECTRIC AND HEATING. FU 5-5170.

REPAIRS
AND
CLEANING
FOR ALL MAKES OF FURNACES
SCHELL HEATING
FU 5-9129 301 Penna. Ave.

YOUNG AND HICKS HEATING
19 YEARS EXPERIENCE
24 HOUR SERVICE
all type furnaces—Large trade-in
Call FU 5-3528 or FU 5-4255

FURNACES and ROOFING
FURNACE CLEANING.
LE 2-3764 AFTER 5 P. M.

BUSINESS NOTICES

26 MOVING—STORING

Z. L. Travis Co.
Agents for Allied Van Lines
Local or Long Distance Moving
317 E. 2nd St. FU 5-2664

We Can Move You Anywhere
STARK VAN LINES, INC.
Phone Collect Weirton 306.

Gilbert Transfer
Call me before you move or we both lose. LE 2-2511.

MERCHANDISE

27 GOOD THINGS TO EAT

FOR SALE. Cabbage for kraut. $2 a hundred. Dana Logston, EV 7-2708.

APPLES — CIDER
Home Grown Melons
PEARS SWEET CORN, POTATOES, fresh vegetables, eggs.
Papania Farm Market
New Waterford, Ohio, 1 mile east of East Fairfield on Route 558.
GLendale 7-2134.

Special Freezer Corn
DIAL LE 2-3926

Hillyard Farm Market
Fresh vegetables daily. We grow our own potatoes, tomatoes, cabbage, eggplant, hot and sweet peppers, lima beans, melons, squash, cauliflower, cider. Apples $1.00 per bu. and up. One mile out of Chester on Lawrenceville road.

Sweet cider, home grown apples, potatoes, fresh home made sausage. Fresh eggs, fresh dressed chickens. Special—50 lb. bag of home grown potatoes $1.95
Carroll's Market
Calcutta-Smiths Ferry Road FU 5-5638

QUICKIE'S
Choice Baby Beef
CUT and wrapped for freezers. Whole sides or quarters. QUICKIE MEATS, 127 E. 6th St. Phone FU 5-9189, ask for manager.

10 Varieties of Donuts, Pies, Cookies, and Lunch Counter. L & B DONUT SHOP.

Have you neard about the "roomer" around town? He is looking for a place to live. Rent, buy, sell or trade with a Review Want Ad. Dial FU 5-4545.

MERCHANDISE

27 GOOD THINGS TO EAT

APPLES, potatoes, tomatoes, cider, fresh eggs, custom butchering, beef or hogs and freezer service.
CARTERS FARM MARKET
Call Rogers CA 7-3343

Conkle Farms
Tomatoes, $1.00 bushel. Picked by you in your containers. Hours 7 A.M. to 7 P.M. Apples in season.

Hart's Produce Market
Farm fresh fruits and vegetables. Located on Rt. 66 between Chester and Newell. Closed on Sunday.

SIDES or quarters of BEEF - PORK - VEAL - CHICKENS - cut, wrapped, for your freezer. THRIFTY MEATS Main St., Wellsville. Dial LE 2-3774.

Apples — Cider
Grimes Golden, Jonathan, Red Delicious, Bananas, cider 50c a gal. in your own container. 2½ miles out of Chester on Lawrenceville Rd., Elliott Farms.

28-A SPORTSMEN'S NEEDS

MERCURY OUTBOARD MOTORS
Boats, Trailers, Service Licenses.
HINTON MARINE
1021 Clayborn FU 5-2778

JOHNSON
POWER PARADE
SIGN UP NOW
FREE LUXURY LINER
COMPLETELY EQUIPPED
Boat of Your Choice
Powered by a Johnson 75A
Also See
The New 61 Line of Johnson Motors
New Features
8 Great Models
Plus The New 75 H.P.
with built-in generator
PICK UP YOUR CONTEST BLANK NOW TO OCT. 9
Closeout
1960 Johnson Motors
Runabouts and Fishing
Large Selection — Used Boats
Fishing and Runabouts
All Reduced to the Bottom
SAVE $ $ $ SAVE
We Service What We Sell!
EAST LIVERPOOL
CENTRAL SERVICE
142 W. 7th St.

SEE us for your hunting license and ammunition.
Bob's Sport Shop
Evinrude Sales and Service
948 Penna. Ave. FU 5-5587

MERCHANDISE

28-A SPORTSMEN'S NEEDS

U. S. High Power rifles. $16.95. 22 cal. pistols. $14.95. ARMY STORE 112 E. 6th. FU 6-5143.

JOHNSON Sea Horse outboard motors Boats, trailers, Marine accessories, supplies and repairs. CHARLIE'S BOATS & MOTORS, Rt. 14—½ mile NW of Salem. Phone ED 7-3756.

29 MISCELLANEOUS FOR SALE

Shaw riding and gang mowers. TAGGART SALES AND SERVICE 18th St. Heights, Wells. LE 2-2364

GAS conversion burner for furnace. For further information call EV 7-1846 after 5 p. m.

Rubber footwear and shoes, for women and children, at 50c per pair. AT Bondy's Shoe Store.

ALWAYS right. . .keeps colors bright . . .that's famous Blue Lustre carpet and upholstery cleaner. Ogilvies

FOR SALE — 18 inch and 21 inch power, reel blade, lawn mowers. Very reasonable. FU 5-7217.

3 PIECE bathroom outfit. $25. Soil pipe and gas pipe. Dial FU 5-6396.

SHEETING 5c foot, 2x4's 5c a lineal foot, 2x6's and 2x10's, flooring, windows, and doors. Very reasonable. FU 5-0396.

26 INCH boy's bicycle for sale. Good condition. $25. FU 5-1358 or inq. 2300 St. Clair Ave.

1 GOOD frame house $45. 1 frame and 2 cement block garages for salvage. LE 2-3984.

VON SCHRADER
RUG CLEANER FOR SALE
CALL FU 5-0309.

ELECTRIC MOTOR parts, bearings, brushes, condensors, starting switches, relays, and repair service. 659 Walnut Street. FU 6-5932.

FOR SALE
AIR COMPRESSER
DIAL FU 5-0508

24 INCH Wise coal furnace. $45. 21 inch Silvertone TV, $35. Rogers CA 7-3480.

PROTECT asphalt tile floors with plastic type Glaxo. Lasts months, ends waxing. Milligan's.

SAY GOOBYE TO . . . SEPTIC TANK TROUBLES. HERE'S THE GUARANTEE ANSWER.
Sea-Cal
6 TREATMENTS—$2.50
MILLIGAN'S
117 E. 5th St. FU 5-2000

BOY'S bicycle. Also vanity. Both in good condition. Dial EV 7-1076.

MERCHANDISE

29 MISCELLANEOUS FOR SALE

WEDDING supplies, invitations, personalized napkins, cups and plates, fine printing. R & R Sales. FU 5-3479

12 GAUGE bolt action shot gun $10. Coal stove $20. Baby scales $3. FU 5-9028.

Halloween Costumes
All Sizes — $1.98 to $2.98
McLAIN TIRE
104 E. 4th St. FU 5-3737

AUTOMATIC gas floor furnace $50, cost $100. Inq. 258 W. 9th St. or Ph. FU 6-5060.

355 GALLON all steel hot water tank. Less than 1 year old. $60. LE 2-3455.

CLAMP-ON LAMP
FOR HOME, GARAGE, WORKSHOP. SWIVELS TO ANY POSITION. NICKLE PLATED BRACKET.
ONLY $1.19
HAYS OIL CO.
5th & Broadway
FU 5-0514

KNAPP Shoe Agent since 1939. Tony's Shoe Service 446½ Carolina Ave., Chester, W. Va. EV 7-2625.

HOMELITE Chain Saws and Service. All Homelite parts available. ALSO RENTALS. CALL US.
BOYD LUMBER
Rt. 170, Calcutta FU 6-4064

FOR SALE — Used aquarium with equipment and fish.
EV 7-2958.

Custom kitchen cabinetry.
Also built-in Appliances
Hitt Builders, Calcutta
FU 5-2474

DEL WATSON
AUTHORIZED CLINTON SERVICE. POWER MOWER SALES, REPAIR AND OVERHAUL.
FU 5-0407, 7TH AVE., LACROFT

KNAPP AEROTRED Shoes for men, women and boys. All size. Ed Simms. FU 6-4596.

Jap-a-lac Spray Enamel—16 oz. Cans — Regular $1.89 — Now only $1.49
MIDLAND MILLING AND SUPPLY CO.
Dial MIssion 3-3623
850 Railroad Ave. Midland, Pa.

MERCHANDISE

29 MISCELLANEOUS FOR SALE

PAINT thinner, charcoal lighter, cleaning solvent, linseed oil, and turpentine. In your containers. L and R Distributors St. George St., Ext., back of Patterson Foundry. Phone FU 6-5084.

Bottled Gas
Joe Buchheit
Prompt Service — Fair Prices
1955 Dresden Ave. FU 6-5391

24 Inch coal furnace complete
Gas space heater 60,000 BTU
Single Jenny Lind bed. LE 2-2776

THEODORE SELL
BICYCLE SHOP
319 GARFIELD ST. FU 5-7938

ELECTRONIC insect control. The answer to the flying insect problem. Donald Parsons. FU 5-9027.

Authorized West Bend Dealer
Karts, Parts, Service
ZAGULA KART SALES
361 Orion Ave., Chester, EV 7-2199

BELL TONE HEARING AID
SALES and SERVICE.
CALL EV 7-0149.

Bottle Gas
Carney Gas Service. Lisbon HA 4-5504

Coal Heaters, Furnace Pipe, and Accessories. BIG SAVINGS. Call us.
L & M HARDWARE
Rt. 170—Calcutta FU 5-5156

BROWNING 12 gauge shotgun, light twelve automatic $110 - Remington Portable typewriter, quiet writer, $60 — Richey Wallace, Jeweler, Toronto, Ohio.

DUO THERM oil heater $15. Two 50 gallon drums with spigots. Two 10 gallon fish aquarium. Maple bed, bathinett and nursery chair. LE 2-3255 or LE 2-3372.

BUTTON HOLER FOR SINGER MACHINE. LIKE NEW. PRICE $5. DIAL MI 3-2824.

Remington Chain Saw $169.50 up
Chains Sharpened by Machine.
SMITH MOWER SALES & SERVICE
St. Clair Ave. Ext. FU 6-5232

Your authorized Mutschler kitchen dealer in the tri - state area free estimates.
VAN FOSSAN KITCHENS
Manor Lane at St. Clair
Open 9 to 9 FU 5-5116

1 CIDER and wine press. 1 cigarette machine. Dial FU 5-0136 for further information.

AAA Membership makes a fine gift. Columbiana County Motor Club.
213 E. 4th St. AAA FU 5-2020

30 SPECIALS AT THE STORES

Big gas ranges	$15 up
Wringer type washer	$12.50 up
Electric refrigerators	$15 up
Chest of drawers	$8 up

ACME APPLIANCE
757 Dresden Ave.

MERCHANDISE

31 HOUSEHOLD GOODS

FULLY AUTOMATIC HOTPOINT CONDENSER DRYER. 2 HOUR DRYING CYCLE, PLUS 3 TEMPERATURE CONTROLS. SPECIAL $179.95
D. M. OGILVIE & CO.
EAST 5TH ST. FU 5-1414

Used gas heating stoves, bath room size $1.50 up.
Tri-State Furniture Mart
301 W. 6th St. FU 5-5614

COMPLETE walnut bedroom suite, including bed, dresser, wardrobe, vanity and chair. Dial FU 6-4283.

For Sale — 1959 Kenmore Automatic washer.
Like new. Dial EV 7-0449.

21 INCH Motorola television, table model. Good condition. $50. Dial FU 5-4771.

Nobody — But Nobody
has a 3 room group to compare with SILVERMAN'S at
3 Rooms $398
Huge 2 piece livingroom suite covered in extra heavy frieze, choice of coco-beige — turquoise —and black, 2 step tables, matching cocktail table, blonde plastic mar resistant tops with smart black legs with brass ferrules. Huge 5½ foot triple dresser, chest of drawers, bookcase bed, all in soft modern gray finish. Restonic made innerspring mattress and box springs. 2 foam filled bed pillows. 5 piece chrome or bronze dinette set in your choice of color.
See this lovely decorator assembled group, before you buy anywhere.
$40 down, $5 week
SILVERMAN'S
Furniture Company
Open Tues. and Saturday until 9 p. m.
527 Midland Ave. MI 3-2649

All kinds of beds. Double and single. Cheap.
Geer, new used furniture
1711 Main St., Wells. LE 2-3307

Gas water heater
side arm unit
$20. Dial FU 5-3668

Good Used
Furniture
8 Piece Livingroom
$2.00 weekly
5 Piece Bedroom
$2.00 weekly
5 Piece Dinette
$1.00 weekly
Desire responsible party to take over payments of three rooms of used furniture in good condition. Outfit consists of two piece convertible livingroom suite. Double dresser, chest and bookcase bed, five piece dinette, end tables, lamps, and many extras. Also your choice of a used range, refrigerator or television. Can be seen anytime until 9 P. M. daily. Ask for the "R" DEAL.
Pay Only
4.00 Weekly
Now Only $188
TELEPHONE FU 6-5946
FOR INFORMATION
FURNITURE CITY
WAREHOUSE
118 W. 2ND ST.
East Liverpool, Ohio
Open daily 9 A. M. to 9 P. M.

Davenport and chair
Good condition. $70
Dial FU 5-1091

Youth bed complete.
Good condition. Price $25.
Dial FU 6-5797

24 inch coal furnace with all pipes $25.00. Hotpoint dryer $40. Rogers CA 7-3219 before 7 p. m.

Electric ranges	$15 up
Gas Ranges	$15 up
Electric refrigerator	$22.50
Upright Freezer	$139.00

ACME APPLIANCE
757 Dresden Ave.

5 PIECE CHROME BREAKFAST SET. LIKE NEW. PHONE FU 5-2725.

9 Piece Living Room Outfit
$169.00. $10.00 down
RESNICK'S
417 Market St. FU 6-6330

Beautiful Wall Pictures 20x24 in.
Now only $3.89
Mac's Discount Store
723 Dresden Ave. FU 5-9865

Electric mangle $17.50. Gas range $20.00. 3 piece sectional $69.50. Dining room suite $35.00 up. Simmons Hide-a-Beds $69.50. Odd beds $5.00 up. Living room suites and chairs $3.00 up. Chrome kitchen sets $15.00 up.
Star Furniture
616 Walnut St. FU 6-6080

New 18 cubic foot Kelvinator upright Freezer. Original price $489.95, one only NOW $339
Blackmore Refrigeration
1254 Penna. Ave. FU 5-3972

5 PIECE chrome kitchen set. Large table, matching chairs. Matching sofa-bed set, with chair. Inq. 335 Indiana Ave., Chester, W. Va. 5 to 9 p. m.

32 WEARING APPAREL

2, SIZE 16, boys jackets. 1 light blue leatherette and 1 gray leather. Like new. Both for $14. Also light gray sport coat, size 16, $12. 1 Huffy radio bicycle, $25. FU 5-5802.

GIRLS 2 piece wool knit dress and 2 coats. Size 10 pre-teen. Also 2 piece wool jacket-suit, wool skirt, and wool skirt with matching vest. Size 10. Reasonable. Call after 6 p. m. EV 7-1163.

Womans fur coat
Size 14. Price $30.
Dial FU 5-4073

BOYS trousers, size 10, 75c each. Boys shirts, size 10, 50c each. Girl's blouses, size 12, 50c each. Girl's 2-piece blue suit, size 12, $6. Girl's skirts, size 10, $1 each. Call FU 5-1684 after 4 p. m.

Save both time and m[illegible] in filling your needs. Read the want ads.

MERCHANDISE

34 MUSICAL INSTRUMENTS

Wilson Piano Service
TUNING and REPAIR
147 W. 3rd St. FU 5-5867

MUSICAL
INSTRUMENTS
BUY YOUR USED RECONDITIONED AND GUARANTEED INSTRUMENTS NOW.
ACCORDIONS
Prices Greatly Reduced
Due to overcrowded conditions we will rent any of our groups of used pianos $5 per month plus drayage.

1 Audion chord organ

New 60 bass Piano Organ, all electric chord organ with Swedish steel reeds, expression pedal and full size piano keys, beautiful finish. $199.50

2 new Cellini 120S and 12 bass accordions

Used mahogany Baldwin Spinet organ, like new

Selman Omega clarinet. Special price. World's finest clarinet

Guitars starting at $37.50

Clarinets from $35.00 up

3 used Grand Pianos—Steif and Whitney from $295 up
Your choice of 4 nice upright pianos

Rental on Hammond organ $25 for 4 weeks with private lessons

Hammond chord organ rental $20 a month, with installation

Rental on Hammond Extra voice organ $25

Expert Repair On All Instruments
SMITH &
PHILLIPS
409 Washington St.
FU 5-1215

Player piano
and 175 rolls.
Dial FU 5-0508

PIANO tuning, repairing, and refinishing. Free estimates. Also rebuilt pianos and player pianos for sale. Reasonable. East Palestine, O. GA 6-3821.

PIANO TUNING
EARL MAXWELL
1506 St. Clair. FU 5-7059 or FU 5-6956

Rental plan available on all new and used instruments.
CELLI MUSIC CENTER
625 St. Clair Ave. FU 5-1622

35 BUSINESS EQUIPMENT

Restaurant Equipment and Supplies
ACME SALES CO.
1135 Main St. LE 2-3200

New and used coffee urns.
TRIANGLE PRODUCTS CO.
Restaurant Supplies and Equipment
692 St. Clair Ave. FU 6-4549

35-A OFFICE SUPPLIES

FOR SERVICE
Typewriter and
Adding Machines
Repair All Makes
Factory Approved
Work Guaranteed
McCaskey and R. C. Allen
Kennedy Office Supply
106 W. 5th St. Dial FU 5-2970

36 BUILDING MODERNIZATION

PRECAST concrete steps, also iron railings. Free delivery and installation. Dial FU 5-3220 or FU 5-4377.

Volino Bros. Block Works
ALL SIZES OF CONCRETE BLOCK AND READY MIXED CONCRETE.
Steel and Aluminum Windows
State St., East End FU 5-0580

CALL Charlie for small excavating jobs and back filling. Dial FU 5-7099.

Aluminum storm doors, windows
S & L Maintenance Supply
1619 Penna. Ave. FU 5-9505

New homes and additions
Free Estimates. Call:
Max Hutchinson FU 5-8831

Water Well Drilling
DEMING PUMPS
PIPE AND FITTINGS
Supreme Water Conditioner Units
52 Gallon Electric Hot Water Heaters
MILLER BROTHERS
DRILLING COMPANY
River Road FU 5-1289

ALUMINUM storm windows, $14.95 and up. Storm doors, $22.95 and up. R. J. McGREW, 301 W. 8th St.

Headquarters, for Built - in appliances features Hotpoint ranges and surface units.
Everything for the builder at Wholesale Prices
WRIGHT'S WHOLESALE BUILDERS SUPPLY COMPANY
Taggart and James Street
Open 8 A.M., to 5:30 P.M. Thurs. till 9
East Palestine, Ohio GA 6-4183

CASH and CARRY
Concrete Blocks
8 x 8 x 16
19½c
CENTRAL SEWER PIPE
At Toronto Plant
924 WASHINGTON AT 2-5386

BLOCK LAYING 8 INCH 15 CENTS, 10 INCH 16 CENTS.
DIAL FU 5-2911.

BACKHOE service. Ditches dug, footers, sewers, gas lines, septic tanks, reasonable rates. D. Underwood operator. EV 7-2884. FU 5-1139.

Cornell Excavating
GENERAL GRADING
BASEMENTS—SEPTIC TANKS
DIAL EV 7-2772 or EV 7-0454

New Homes and Remodeling
N. C. Seckman, Building Contractor.
Day FU 5-7890. Evenings FU 5-1933.

"I" BEAMS—ANGLES
CHANNELS—PLATES
S. Caplan FU 5-9670

Water Well Drilling
HOWARD DOTSON
Day FU 5-9082—Night FU 6-5437

W. W. TRAVIS Contracting. New homes, carpentry and roof repairs. Free estimates. FU 6-4941

Septic Tanks Installed
Nothing down, $10 per month, 36 months to pay. Kevan Excavating. FU 5-2357 after 5 p. m.

SAVE THIS PAGE FOR FUTURE REFERENCE

CLASSIFIED BUSINESS GUIDE

Because of their years of experience and customer satisfaction policies you can rely on the following business firms to be the MASTERS IN THEIR LINE.

AAA
Members enjoy a medley of services, protection and economy every mile of their motoring. You can too. Join now.
Columbiana County Motor Club
213 East 4th St. FU 5-2020

APPLIANCES
MIDLAND'S MOST COMPLETE & LARGEST APPLIANCE DEALER
Green's Television
& APPLIANCE IN MIDLAND
801 MIDLAND AVE.
Dial Midland MI 3-2242

APPLIANCES
Everything for the Automobile
Hays Oil Co.
5th and Broadway
Dial FU 5-0514

AUTOMOBILES
Follow The Crowd To
M & A Motors
Your Authorized Pontiac Sales & Service Agency
1273 Penna. Ave. East End

AUTO DEALER
Pontiac
Sales & Service
Get The Most
For Your Trade-In Here
Acon Pontiac
1070 Midland Ave., Midland

Emergency Calls
Chester, W. Va.
Fire - - - EV 7-2800
Police - - EV 7-1636
East Liverpool, O.
Fire - - - FU 5-1111
Police - - FU 5-1234
Glenmoor, O.
Fire - - - FU 5-5627
Police - - *HA 4-7221
(*Toll Call)

AUTO DEALER
LINCOLN—MERCURY
NEW AND USED CARS
AUTO REPAIR—BODY WORK
Arb Motor Sales
1340 Penna. FU 6-5393

AUTO REPAIR
General Auto Repair
Leo Ladzinske
127 West Church Lane
Dial FU 5-1830

AUTO REPAIR
Frame straightening with the Visualizer—100% Accurate
Watson Motors
242 West Sixth Street
Dial FU 5-3570

AUTO REPAIR
IGNITION SERVICE
POWER MOWER REPAIR
Wilson Battery, Ignition
730 DRESDEN AVE.
Dial FU 5-7127

AUTO WRECKING
NEW AND USED AUTO PARTS
Tucker Auto Wrecking
2260 Harvey Ave., Near State Line
Dial FU 6-6071

BANK LOANS
Loans At Bank Rates
For any worth while purpose
Quick Service—Lower Costs.
The Potters Bank
AND TRUST CO.
E. L. O. WELLSVILLE, O.
FU 5-0450 or LE 2-1558

BLOCK WORKS
Plain Concrete Blocks, all sizes half and corners, steam cured; also chimney blocks.
IMMEDIATE DELIVERY
Volino Brothers
852 State St.
Dial FU 5-0580

BUILDING MATERIAL
Lumber, Hardware, Mill Work and paint. Cellar and Jack Posts
St. Clair Ave.
Woomer Brothers
Dial FU 5-0657

FABRIC—SEWING CENTER
WE SHARPEN AND REPAIR SCISSORS
HEMSTITCHING
BUTTONHOLING
BELT MAKING
Fabric & Sewing Center
422 Market St. Dial FU 5-9149

FLOOR COVERING
Hardwick Carpeting. Floor and Wall Tile, free estimates.
M & W Floor Covering
323 Market Street
Dial FU 5-3342

FURNITURE
BUY HERE AND SAVE
Allen's In Midland
For Nationally Adv. Furniture
406 MIDLAND AVE.
Dial Midland MI 3-3671

GARDEN SUPPLIES
NEIDENGARD'S
IN OAKMONT
Seeds - Garden - Grass - Flower
Fertilizer - Sprays - Tools
Marietta 1st Quality Paints
Gift Shop - New England and Home Made.

HARDWARE
FOR ALL YOUR HARDWARE DEALS DIAL
King-Eells
120 W. 6th St.
Dial FU 5-1100

HEATING
Sales — Service — Installation
COAL — GAS — OIL
Tri-State Appliance & Heating
409 Market
Dial FU 5-0310

INSURANCE
For Insurance that you can rely on
Cooper Insurance Center
In the Little Building (5th floor)
Dial FU 5-5011

INSURANCE
INSURANCE
REAL ESTATE BROKER
Potters Insurance Agency
C. W. HENDERSHOT
517 BROADWAY
Dial FU 5-1370

LUMBER SUPPLIES
BUILDING LUMBER AND SUPPLIES
Boyd Lumber
Rt. 170 Near Skyview Theater
Dial FU 6-4064

MARINE SUPPLIES
Complete Marine Supplies
Evinrude Motors
Fishing Supplies
Bob's Sport Shop
BOB BROADBENT
948 Penna. Ave. FU 5-5587

MODERNIZATION
Before you do see McGrew. Aluminum storm windows and doors, aluminum awnings, aluminum car ports, fibre glass awnings, ornamental iron railings.
R. J. McGrew
Jefferson at 8th St.
FU 5-2622 or FU 5-9446

MOVING
We can move you anywhere. No. So. East or West. Superior insured service at LOWER RATES.
STARCK Van Lines Inc.
Agents for ATLAS, a national system
PHONE COLLECT WEIRTON 306

PHARMACY
Bloor's Pharmacy
PRESCRIPTION CHEMIST
Phone FU 5-0312, 1010 Penna. Ave. E.L.O.
Phone FU 5-0825, 104 E. Fifth St. E.L.O.
Phone LE 2-1506, 901 Main St., Wells.

PLUMBING
A COMPLETE PLUMBING SERVICE
NEW INSTALLATIONS—REPAIRS
Sanford Plumbing
Dixonville
Dial FU 6-5191

REAL ESTATE
Buy and Sell with
Ann Bell
Dorothy Bell Fowler
REAL ESTATE BROKERS
40 W. 6th St. FU 5-0590
Evenings FU 5-6272

REAL ESTATE
OWN YOUR OWN HOME
LICENSED—BONDED REALTOR
J. G. "Jack" Davies
502 WALNUT ST.
Dial FU 5-5133

ROOFING—FURNACE REPAIR
ROOFING — SIDING
Industrial-Commercial-Residential
FURNACES
New Installation and Repairs
Donovan Contracting
101 Washington St., Newell, W. Va.
Dial EV 7-2935 after 5 P. M.

SELL OR TRADE
The easy way—use the Review Classified Columns
Dial FU 5-4545
Ask for a Want Ad Taker

SEWING MACHINES
New and Used Machines
Repair Service
Rentals
Singer Sewing Center
520 Market FU 6-5587

TELEVISION
Admiral
Central Service
Newell, W. Va.
Dial EV 7-2955

TELEVISION
RADIO AND TELEVISION REPAIR
Kapp Radio
HOME OF MOTOROLA
131 East 4th St.
Dial FU 5-3877

TELEVISION
Complete T.V. Repair
Bring in your small radio and T V Tubes. We test them free.
L & W T.V. Mart
At Werkheiser's Hardware
Carolina Chester EV 7-0733

TELEVISION
DuMont Television
Sales and Service
Largest Selection of Replacement Tubes In Town.
Rodgers Radio & T.V.
514 Mulberry. FU 5-1931

TELEVISIONS
REPAIR ON TV's AND ANTENNAS
WYCOFF TV
Chester, W. Va.
EV 7-1564

TIRE RECAPPING
8-Hour Service
Hobbs-Chevrolet
2nd St., Chester
Dial EV 7-1900

UPHOLSTERING
LATEST SELECTION OF MATERIALS AND STYLING
Smith & Phillips
409 Washington
Dial FU 5-1215

USED CARS
Pontiac
Sales & Service
Get The Most
For Your Trade-In Here
Acon Pontiac
1070 Midland Ave., Midland

USED CARS
For the Best Deal Possible
Visit the "Roof Top" at
Carroll Motors
740 Dresden Ave.
Dial FU 6-6703

USED CARS
EXPERT AUTO REPAIR
GUARANTEED SATISFACTION
Central Service
Newell, W. Va.
Dial EV 7-2955

WELDING
PORTABLE WELDING, WE GO ANYWHERE. DAY OR NIGHT
Allen Welding Co.
200 VERNIA ST. BEECHWOOD
Dial FU 6-6588

Emergency Calls
Newell, W. Va.
Fire - - - EV 7-0795
Police - - EV 7-2944
Salineville, O.
Fire - - - OR 9-2321
Police - - OR 9-2321
Wellsville, O.
Fire - - - LE 2-1515
Police - - LE 2-1522
Calcutta
Fire - - - FU 5-7091
Correct Time FU 6-6400

MERCHANDISE

31 HOUSEHOLD GOODS

For Bargains in Household goods. Call at 507 Virginia Ave., East End
M. F. STAATS
Dial FU 5-5329

3 piece blue breakfast set, 2 chairs to match table	$29.95
8 piece walnut dining room suite, buffet, table and 6 chairs, in good condition	$89.95
Large blond dresser with mirror and Hollywood head board	$39.95
Large high poster bed	$19.95
Table top Magic Chef range	$39.95
Peerless gas range	$19.95
Kelvinator Electric dryer. Was $199.95, now $139.95. Used a short time.	
Sun Ray apartment range, used 6 months, very good condition. Was $99.95, now $69.95	
Kelvinator 8 ft. refrigerator, was $189.95, now $139.95	

CROOK'S
112 E. 5th St. FU 5-2370

WHITE oil range, like new, player piano rolls, 1 pair curtain stretchers. FU 6-5047 after 5 p. m.

ALL DAY furniture sale beginning Sunday. 112 Center Lane. Behind Wilson Printing, off Market.

SEE THESE
Used Televisions, $25—$35—$40
Used Refrigerators, $35—$75
ADKINS FURNITURE AND APPLIANCE
1910 Harvey Ave. East End
FU 5-1212 Open till 10:30

1—table model 21 inch Admiral Television $19.50 down
2 piece livingroom suite $49.50
Sofa bed suite $19.50 down
9 x 12 rug, used.
Sayre Furniture
124 E. 4th St. FU 5-2564

Beds complete $15.00 up, dressers, chests $7.50 up.
C. F. DALLAS, DEALER
351, 353 Main St., Wells., O. FU 6-6867

Allen Furniture Co.
450 Midland Ave. Midland, Penna.

1 baby bed, complete only $14.50
New baby beds complete $29.50
P & G Furniture
Y & O Road FU 5-4603

3 Rooms New Furniture
DINETTE SET — LINOLEUM — PRE-OWNED APPLIANCES— BEDROOM OUTFIT
Box Spring Mattress, Vanity Lamps, Pillows
LIVING ROOM OUTFIT
STEP TABLE, COCKTAIL TABLE, 2 TABLE LAMPS
ALL NEW $288
EZ TERMS
KING'S BARGAIN CENTER
122 E. 5th Street

SINGLE, metal bed, complete, $15. Apartment size Frigidaire, $85. Kitchen, glass door, cupboard, $10. FU 5-2488 after 1:30 p. m.

FOR SALE — 1 large, brown nylon freize bed-davenport. Never used. $139. Inq. pink trailer on Swickard St., Glenmoor. Afternoons.

Used Frigidaire Electric range, excellent condition. Price $150
BELL APPLIANCE
508 Mulberry St. FU 5-9300

Just Repossessed
THREE and a half rooms of furniture with appliances. Due to circumstances beyond control this young couple was forced to give up their home, this outfit was accumulated over a period of several months. The three and a half rooms consists of a two piece convertible livingroom suite with tables and lamps, double dresser bedroom suite, and 5 piece dinette and apartment size gas range, also wringer washer, and maple bunk beds, and many extras. This furniture was used less than two years, and originally sold for $764.85. Can be yours for only $247. No money down and only $3 a week. Can be seen daily till 9 P. M. at MEGDAL'S, 540 Midland Avenue, Midland, Pa. ASK TO SEE THE J. F. DEAL.

1960 Philco Dryer
Save $40.00. Call Jay
FIRESTONE STORES
426 E. 5th St. FU 5-4594

BREAKFAST SET,
GAS RANGE.
DIAL FU 5-3476.

Three 1959 models GE dryers $89.95 each. $5 down. $1.25 week
Goodyear Service Store
654 Walnut St. FU 5-3139

Gas heating stoves	$3.50 up
Coal heating stoves, heats 3 to 5 rooms	$39.50 up
Gas or oil circulating heaters, will heat 3 to 5 rooms	$59.50
Double door steel wardrobe	$22.50

National Furniture
759 Dresden Ave. FU 5-2243

YOU WILL FIND THEM HERE EVERY DAY

4-FUNERAL DIRECTORS — 4-B-FLOWERS — 5-SPECIAL NOTICES — 6-LOST AND FOUND — 8-9-10-HELP WANTED — 12-SITUATIONS WANTED — 14-BUSINESS OPPORTUNITY — 15-SPECIAL INSTRUCTIONS — 17-INSURANCE — 19-BEAUTY SHOPS — 20-GENERAL REPAIR — 21-ELECTRICAL REPAIR — 21-A-TV SALES-SERVICE — 24-PAINTING - PAPERHANGING.

YOUR PERSONAL GUIDE IS CLASSIFIED

25-PLUMBING - ROOFING — 25-A - HEATING SERVICE — 26 - MOVING-STORING — 27-GOOD THINGS TO EAT — 28-A-SPORTSMAN'S NEEDS — 29-MISCELLANEOUS FOR SALE — 30-SPECIALS AT THE STORES — 31-HOUSEHOLD GOODS — 36-BUILDING MODERNIZING — 40-PLANTS-SEEDS SERVICE — 41-LIVESTOCK FOR SALE — 41-A-FARM SUPPLIES.

BUSINESS NOTICES

25 PLUMBING—ROOFING

Septic Tanks Cleaned
B & B Sanitation
$35—One charge service, includes pumping tank, opening and closing tank, checking and opening service lines — prompt service, careful consideration of your lawn.
C. R. BIBBEE FU 5-5036

ELECTRIC SEWER SERVICE AND MODERN PLUMBING. FU 5-6902
Delbert R. Williams
FOR EXPERT SERVICE CALL SANFORD PLUMBING DIXONVILLE, FU 6-5191

25-A HEATING SERVICE

Save Fuel
Iron Firemen Oil Furnaces
H & W ENTERPRISES
Calcutta FU 6-5945

MODERN HEATING AND SUPPLY CO.
FURNACES-ROOFING-TINNING
Dial LE 2-3764

For sale gas floor heater 40,000 BTU. Good condition. $40. Inq. 739 Buckeye Ave., Wellsville or LE 2-6012 after 4:30 p. m.

DO IT YOURSELF KITS FOR ARMSTRONG FURNACES. SAVE $250 PER FURNACE. TOOLS AND ENGINEERING INCLUDED. FREE. WILLIAM BARLOW, MODERN ELECTRIC AND HEATING. FU 5-5176.

REPAIRS
AND
CLEANING
FOR ALL MAKES OF FURNACES
SCHELL HEATING
FU 5-9129 301 Penna. Ave.

YOUNG AND HICKS HEATING
19 YEARS EXPERIENCE
24 HOUR SERVICE
all type furnaces—Large trade-in
Call FU 5-3528 or FU 5-4255

FURNACES and ROOFING
FURNACE CLEANING
LE 2-3764 AFTER 5 P. M.

BUSINESS NOTICES

26 MOVING—STORING

Z. L. Travis Co.
Agents for Allied Van Lines
Local or Long Distance Moving
317 E. 2nd St. FU 5-2664

We Can Move You Anywhere
STARK VAN LINES, INC.
Phone Collect Weirton 306.

Gilbert Transfer
Call me before you move or we both lose. LE 2-2511.

MERCHANDISE

27 GOOD THINGS TO EAT

FOR SALE, Cabbage for kraut. $2 a hundred. Dana Logston, EV 7-2708.

APPLES — CIDER
Home Grown Melons
PEARS, SWEET CORN, POTATOES, fresh vegetables, eggs.
Papania Farm Market
New Waterford, Ohio, 1 mile east of East Fairfield on Route 558. GLendale 7-2134.

Special Freezer Corn
DIAL LE 2-3926

Hillyard Farm Market
Fresh vegetables daily. We grow our own potatoes, tomatoes, cabbage, eggplant, hot and sweet peppers, lima beans, melons, squash, cauliflower, cider. Apples $1.00 per bu. and up. One mile out of Chester on Lawrenceville road.

Sweet cider, home grown apples, potatoes, fresh home made sausage. Fresh eggs, fresh dressed chickens. Special—50 lb. bag of home grown potatoes $1.95
Carroll's Market
Calcutta-Smiths Ferry Road FU 5-5619

QUICKIE'S
Choice Baby Beef
CUT and wrapped for freezers. Whole sides or quarters. QUICKIE MEATS, 127 E. 6th St. Phone FU 5-9189, ask for manager.

10 Varieties of Donuts, Pies, Cookies, and Lunch Counter. L & B DONUT SHOP.

Have you heard about the "room-er" around town? He is looking for a place to live. Rent, buy, sell or trade with a Review Want Ad. Dial FU 5-4545

MERCHANDISE

27 GOOD THINGS TO EAT

APPLES, potatoes, tomatoes, cider, fresh eggs, custom butchering, beef or hogs and freezer service.
CARTERS FARM MARKET
Call Rogers CA 7-3343

Conkle Farms
Tomatoes, $1.00 bushel. Picked by you in your containers. Hours 7 A.M. to 7 P.M. Apples in season.

Hart's Produce Market
Farm fresh fruits and vegetables. Located on Rt. 66 between Chester and Newell. Closed on Sunday.

SIDES or quarters of BEEF - PORK - VEAL - CHICKENS - cut, wrapped, for your freezer. THRIFTY MEATS Main St., Wellsville, Dial LE 2-3774.

Apples — Cider
Grimes Golden, Jonathan, Red Delicious, Bananas, cider 50c a gal. in your own container. 2½ miles out of Chester on Lawrenceville Rd., Elliott Farms.

28-A SPORTSMEN'S NEEDS

MERCURY OUTBOARD MOTORS
Boats, Trailers, Service Licenses.
HINTON MARINE
1021 Clayborn FU 5-2778

JOHNSON
POWER PARADE
SIGN UP NOW
FREE LUXURY LINER
COMPLETELY EQUIPPED
Boat of Your Choice
Powered by a Johnson 75A
Also See
The New 61 Line of Johnson Motors
New Features
8 Great Models
Plus The New 75 H.P. with built-in generator
PICK UP YOUR CONTEST BLANK NOW TO OCT. 9
Closeout
1960 Johnson Motors
Runabouts and Fishing
Large Selection — Used Boats
Fishing and Runabouts
All Reduced to the Bottom
SAVE $ $ $ SAVE
We Service What We Sell!
EAST LIVERPOOL
CENTRAL SERVICE
142 W. 7th St.

SEE us for your hunting license and ammunition.
Bob's Sport Shop
Evinrude Sales and Service
965 Penna. Ave. FU 5-5587

MERCHANDISE

28-A SPORTSMEN'S NEEDS

U. S. High Power rifles, $16.95. 22 cal. pistols, $14.95. ARMY STORE 112 E. 6th. FU 6-5143.

JOHNSON Sea Horse outboard motors. Boats, trailers, Marine accessories, supplies and repairs. CHARLIE'S BOATS & MOTORS, Rt. 14—½ mile NW of Salem. Phone ED 7-3756.

29 MISCELLANEOUS FOR SALE

Shaw riding and gang mowers. TAGGART SALES AND SERVICE. 18th St. Heights, Wells. LE 2-2364

GAS conversion burner for furnace. For further information call EV 7-1846 after 5 p. m.

Rubber footwear and shoes, for women and children, at 50c per pair. AT Bondy's Shoe Store.

ALWAYS right . . keeps colors bright . . . that's famous Blue Lustre carpet and upholstery cleaner. Ogilvies

FOR SALE — 18 inch and 21 inch power, reel blade, lawn mowers. Very reasonable. FU 5-7217.

3 PIECE bathroom outfit, $25. Soil pipe and gas pipe. Dial FU 5-6396.

SHEETING 5c foot, 2x4's 5c a lineal foot, 2x6's and 2x10's, flooring, windows, and doors. Very reasonable. FU 5-6396.

26 INCH boy's bicycle for sale. Good condition. $25. FU 5-1358 or inq. 2300 St. Clair Ave.

1 GOOD frame house $45. 1 frame and 2 cement block garages for salvage. LE 2-3564.

VON SCHRADER
RUG CLEANER FOR SALE
CALL FU 5-6309.

ELECTRIC MOTOR parts, bearings, brushes, condensors, starting switches, relays, and repair service. 659 Walnut Street. FU 6-5932.

FOR SALE
AIR COMPRESSER
DIAL FU 5-0508

24 INCH Wise coal furnace, $45. 21 inch Silvertone TV, $35. Rogers CA 7-3480.

PROTECT asphalt tile floors with plastic type Glaze. Lasts months, ends waxing. Milligan's.

SAY GOODBYE TO . . . SEPTIC TANK TROUBLES. HERE'S THE GUARANTEE ANSWER.
Sea-Cal
6 TREATMENTS—$2.50
MILLIGAN'S
117 E. 5th St. FU 5-2000

BOY'S bicycle. Also vanity. Both in good condition. Dial EV 7-3076.

MERCHANDISE

29 MISCELLANEOUS FOR SALE

WEDDING supplies, invitations, personalized napkins, cups and plates, fine printing. R & R Sales. FU 5-3479

12 GAUGE bolt action shot gun $10. Coal stove $20. Baby scales $3. FU 5-9028.

Halloween Costumes
All Sizes — $1.98 to $2.98
McLAIN TIRE
104 E. 4th St. FU 5-3737

AUTOMATIC gas floor furnace $50, cost $100. Inq. 258 W. 9th St. or Ph. FU 6-5060.

355 GALLON all steel hot water tank. Less than 1 year old. $60. LE 2-3455.

CLAMP-ON LAMP
FOR HOME, GARAGE, WORKSHOP. SWIVELS TO ANY POSITION. NICKLE PLATED BRACKET.
ONLY $1.19
HAYS OIL CO.
5th & Broadway
FU 5-0514

KNAPP Shoe Agent since 1939. Tony's Shoe Service. 446½ Carolina Ave., Chester, W. Va. EV 7-2623.

HOMELITE Chain Saw Sales and Service. All Homelite parts available. ALSO RENTALS. CALL US.
BOYD LUMBER
Rt. 170, Calcutta FU 6-4064

FOR SALE — Used aquarium with equipment and fish. EV 7-2958.

Custom kitchen cabinetry. Also built-in Appliances
Hitt Builders, Calcutta
FU 5-2474

DEL WATSON
AUTHORIZED CLINTON SERVICE. POWER MOWER SALES, REPAIR AND OVERHAUL.
FU 5-0407, 7TH AVE., LACROFT

KNAPP AEROTRED Shoes for men, women and boys. All size. Ed Simms, FU 6-4596.

Jap-a-lac Spray Enamel—16 oz. Cans — Regular $1.89 — Now only $1.49
MIDLAND MILLING AND SUPPLY CO.
Dial MIssion 3-2622
850 Railroad Ave. Midland, Pa.

MERCHANDISE

29 MISCELLANEOUS FOR SALE

PAINT thinner, charcoal lighter, cleaning solvent, linseed oil, and turpentine. In your containers. L and R Distributors St. George St., Ext., back of Patterson Foundry. Phone FU 6-5084.

Bottled Gas
Joe Buchheit
Prompt Service — Fair Prices
1955 Dresden Ave. FU 6-5391

24 Inch coal furnace complete. Gas space heater 60,000 BTU. Single Jenny Lind bed. LE 2-2776

THEODORE SELL
BICYCLE SHOP
319 GARFIELD ST. FU 5-7938

ELECTRONIC insect control. The answer to the flying insect problem. Donald Parsons. FU 5-9027.

Authorized West Bend Dealer
Karts, Parts, Service
ZAGULA KART SALES
361 Orion Ave., Chester, EV 7-2199

BELL TONE HEARING AID SALES and SERVICE.
CALL EV 7-0149.

Bottle Gas
Carney Gas Service, Lisbon HA 4-5504

Coal Heaters, Furnace Pipe, and Accessories. BIG SAVINGS. Call us.
L & M HARDWARE
Rt. 170—Calcutta FU 5-5156

BROWNING 12 gauge shotgun, light twelve automatic $110 - Remington Portable typewriter, quiet writer, $60 — Richey Wallace, Jeweler, Toronto, Ohio.

DUO THERM oil heater $15. Two 50 gallon drums with spigots. Two 10 gallon fish aquarium. Maple bed, bathinett and nursery chair. LE 2-3255 or LE 2-3372.

BUTTON HOLER FOR SINGER MACHINE, LIKE NEW. PRICE $5. DIAL MI 3-2824.

Remington Chain Saw $169.50 up
Chains Sharpened by Machine.
SMITH MOWER SALES & SERVICE
St. Clair Ave. Ext. FU 6-5232

Your authorized Mutschler kitchen dealer in the tri - state area free estimates.
VAN FOSSAN KITCHENS
Manor Lane at St. Clair
Open 9 to 9 FU 5-5116

1 CIDER and wine press. 1 cigarette machine. Dial FU 5-6136 for further information.

AAA Membership makes a fine gift. Columbiana County Motor Club
213 E. 4th St. AAA FU 5-2020

30 SPECIALS AT THE STORES

LP gas ranges $15 up
Wringer type washer $12.50 up
Electric refrigerators $15 up
Chest of drawers $8 up
ACME APPLIANCE
737 Dresden Ave.

31 HOUSEHOLD GOODS

For Bargains in Household goods. Call at 307 Virginia Ave., East End
M. F. STAATS
Dial FU 5-5229

3 piece blue breakfast set, 2 chairs to match table $29.95
8 piece walnut dining room suite, buffet, table and 6 chairs, in good condition $89.95
Large blond dresser with mirror and Hollywood head board $39.95
Large high poster bed $19.95
Table top Magic Chef range $89.95
Peerless gas range $19.95
Kelvinator Electric dryer. Was $190.95, now $139.95. Used a short time.
Sun Ray apartment range, used 6 months, very good condition. Was $99.95, now $69.95
Kelvinator 9 ft. refrigerator, was $189.95, now $139.95
CROOK'S
112 E. 5th St. FU 5-2979

WHITE oil range, like new, plaster piano rolls, 1 pair curtain stretchers. FU 6-5047 after 5 p. m.

ALL DAY furniture sale beginning Sunday, 112 Center Lane, Behind Wilson Printing, off Market.

SEE THESE
Used Televisions, $25—$35—$40
Used Refrigerators, $25—$75
ADKINS FURNITURE AND APPLIANCE
1803 Harvey Ave. East End
FU 5-1212 Open 9:00 10:30

1—table model 21 inch Admiral Television $19.95 down
2 piece livingroom suite $69.50
Sofa bed suite $59.50 down
9 x 12 rug, used.
Sayre Furniture
124 E. 6th St. FU 5-2561

Beds complete $19.95 up, dressers, chests $7.50 up.
C. F. DALLAS, DEALER
381, 383 Main St., Wells., O. FU 6-6867

Allen Furniture Co.
630 Midland Ave. Midland, Penna.

1 baby bed, complete only $14.50
New baby beds complete $29.50
P & G Furniture
Y & O Road FU 5-4602

3 Rooms New Furniture
DINETTE SET — LINOLEUM — PRE-OWNED APPLIANCES — BEDROOM OUTFIT
Box Spring Mattress, Vanity Lamps, Pillows
LIVING ROOM OUTFIT
STEP TABLE, COCKTAIL TABLE, 2 TABLE LAMPS
ALL NEW $288
EZ TERMS
KING'S BARGAIN CENTER
122 E. 5th Street

SINGLE, metal bed, complete, $15. Apartment size Frigidaire, $80. Kitchen, glass door, cupboard, $10. FU 5-2686 after 1:30 p. m.

FOR SALE — 1 large, brown nylon frieze bed-davenport. Never used. $130. Inq. pink Washer on Strickland St., Glenmoor Afternoons.

Used Frigidaire Electric range, excellent condition. Price $100.
BELL APPLIANCE
308 Mulberry St. FU 5-6200

Just Repossessed

THREE and a half rooms of furniture with appliances. Due to circumstances beyond control this young couple was forced to give up their home. This outfit was accumulated over a period of several months. The three and a half rooms consists of a two piece convertible livingroom suite with tables and lamps, double dresser bedroom suite, and 5 piece dinette and apartment size gas range, also washer and maple bunk beds, and many extras. This furniture was used less than two years, and originally sold for $788.85. Can be yours for only $297. No money down and only $5 a week. Can be seen daily till 9 P. M. at MEGDAL'S, 940 Midland Avenue, Midland, Pa. ASK TO SEE THE 2 F. DEAL.

1960 Philco Dryer
Save $40.00. Call Jay
FIRESTONE STORES
426 E. 5th St. FU 5-6266

BREAKFAST SET, GAS RANGE.
DIAL FU 5-3619.

Three 1959 models GE dryers $89.95 each. $5 down. $1.25 week.
Goodyear Service Store
634 Walnut St. FU 5-3139

Gas heating stoves $9.95 up
Coal heating stoves, heats 3 to 5 rooms $39.95 up
Gas or oil circulating heaters, will heat 3 to 5 rooms $69.50
Double door steel wardrobe $22.50
National Furniture
130 Dresden Ave. FU 5-2053

MERCHANDISE

31 HOUSEHOLD GOODS

FULLY AUTOMATIC HOTPOINT CONDENSER DRYER. 2 HOUR DRYING CYCLE, PLUS 3 TEMPERATURE CONTROLS. SPECIAL $179.95
D. M. OGILVIE & CO.
EAST 5TH ST. FU 5-1414

Used gas heating stoves, bath room size $1.50 up.
Tri-State Furniture Mart
301 W. 6th St. FU 5-5614

COMPLETE walnut bedroom suite, including bed, dresser, wardrobe, vanity and chair. Dial FU 6-4283.

For Sale — 1959 Kenmore Automatic washer. Like new. Dial EV 7-0449.

21 INCH Motorola television, table model. Good condition. $50. Dial FU 5-4771.

Nobody — But Nobody has a 3 room group to compare with SILVERMAN'S at
3 Rooms $398
Huge 2 piece livingroom suite covered in extra heavy frieze, choice of coco-beige — turquoise —and black, 2 step tables, matching cocktail table, blonde plastic mar resistant tops with smart black legs with brass ferrules. Huge 5½ foot triple dresser, chest of drawers, bookcase bed, all in soft modern gray finish. Restonic made innerspring mattress and box springs. 2 foam filled bed pillows. 5 piece chrome or bronze dinette set in your choice of color.
See this lovely decorator assembled group, before you buy anywhere.
$40 down, $5 week
SILVERMAN'S
Furniture Company
Open Tues. and Saturday until 9 p. m.
527 Midland Ave. MI 3-2640

All kinds of beds. Double and single. Cheap.
Geer, new used furniture
1711 Main St., Wells. LE 2-3307

Gas water heater
side arm unit
$20. Dial FU 5-3668

Good Used
Furniture
8 Piece Livingroom
$2.00 weekly
5 Piece Bedroom
$2.00 weekly
5 Piece Dinette
$1.00 weekly
Desire responsible party to take over payments of three rooms of used furniture in good condition. Outfit consists of two piece convertible livingroom suite. Double dresser, chest and bookcase bed, five piece dinette, end tables, lamps, and many extras. Also your choice of a used range, refrigerator or television. Can be seen anytime until 9 P. M. daily. Ask for the "R" DEAL.
Pay Only
4.00 Weekly
Now Only $188
TELEPHONE FU 6-5946
FOR INFORMATION
FURNITURE CITY WAREHOUSE
118 W. 2ND ST.
East Liverpool, Ohio
Open daily 9 A. M. to 9 P. M.

Davenport and chair. Good condition. $70. Dial FU 5-3301.

Youth bed complete. Good condition. Price $25. Dial FU 5-6707.

36 inch coal furnace with all pipes $25.00. Hotpoint dryer $60. Rogers CA 7-3210 before 7 p. m.

Electric ranges $15 up
Gas Ranges $15 up
Electric refrigerator $25.00
Upright Freezer $150.00
ACME APPLIANCE
737 Dresden Ave.

8 PIECE CHROME BREAKFAST SET. LIKE NEW. PHONE FU 5-2720.

9 Piece Living Room Outfit $99.95. $10.00 down.
RESNICK'S
427 Market St. FU 5-6330

Beautiful Wall Pictures Beds to. Now only $5.80
Mac's Discount Store
723 Dresden Ave. FU 5-3802

Electric mangle $17.50. Gas range $30.00. 3 piece sectional $99.50. Dining room suite $65.00 up. Simmons Hide-a-Beds $69.50. Odd beds $5.00 up. Living room suites and chairs $5.00 up. Chrome kitchen sets $15.95 up.
Star Furniture
624 Walnut St. FU 5-6060

New 18 cubic foot Kelvinator upright Freezer. Original price $489.95, our only NOW $339
Blackmore Refrigeration
1204 Penna. Ave. FU 5-3072

5 PIECE chrome kitchen set. Large table, matching chairs. Matching sofa-bed set, with chair, inq. 325 Indiana Ave., Chester, W. Va. 4 to 9 p. m.

32 WEARING APPAREL

2, SIZE 16, boys jackets, 1 light blue leatherette and 1 gray nylon. Like new. Both for $10. Also light gray sport coat, size 16, $12. 1 Huffy radio bicycle, $25. FU 5-3802.

GIRLS 2 piece wool knit dress and 2 coats. Size 10 previous. Also 2 piece wool jacket-suit, wool skirts, and wool skirt with matching vest. Size 10. Reasonable. Call after 4 p. m. EV 7-1180.

Woman's fur coat
Size 14. Price $200.
Dial FU 5-4073

BOYS trousers, size 10, 75c each. Boys shirts, size 10, 50c each. Girl's blouses, size 12, 50c each. Girl's 3-piece blue suit, size 12, $5. Girl's skirts, size 10, $1 each. Call FU 5-1864 after 4 p. m.

Save with time and ... in the ... ing your needs. Read the want ads.

MERCHANDISE

34 MUSICAL INSTRUMENTS

Wilson Piano Service
TUNING and REPAIR
147 W. 3rd St. FU 5-5867

MUSICAL INSTRUMENTS

BUY YOUR USED RECONDITIONED AND GUARANTEED INSTRUMENTS NOW.

ACCORDIONS
Prices Greatly Reduced
Due to overcrowded conditions we will rent any of our groups of used pianos $5 per month plus drayage.

1 Audion chord organ

New 60 bass Piano Organ, all electric chord organ with Swedish steel reeds, expression pedal and full size piano keys, beautiful finish. $199.50

2 new Cellini 120S and 12 bass accordions

Used mahogany Baldwin Spinet organ, like new

Selmar Omega clarinet. Special price. World's finest clarinet

Guitars starting at $37.50

Clarinets from $35.00 up

3 used Grand Pianos—Steif and Whitney from $295 up
Your choice of 4 nice upright pianos

Rental on Hammond organ $25 for 4 weeks with private lessons

Hammond chord organ rental $20 a month, with installation

Rental on Hammond Extra voice organ $25

Expert Repair On All Instruments
SMITH & PHILLIPS
409 Washington St.
FU 5-1215

Player piano and 125 rolls. Dial FU 5-0508

PIANO tuning, repairing, and refinishing. Free estimates. Also rebuilt pianos and player pianos for sale. Reasonable. East Palestine, O. GA 6-3821.

PIANO TUNING
EARL MAXWELL
1306 St. Clair, FU 5-7089 or FU 5-6056

Rental plan available on all new and used instruments.
CELLI MUSIC CENTER
625 St. Clair Ave. FU 5-3602

35 BUSINESS EQUIPMENT

Restaurant Equipment and Supplies
ACME SALES CO.
1130 Main St. LE 2-3200

New and used coffee urns.
TRIANGLE PRODUCTS CO.
Restaurant Supplies and Equipment
602 St. Clair Ave. FU 5-6349

35-A OFFICE SUPPLIES

FOR SERVICE
Typewriter and Adding Machines
Repair All Makes
Factory Approved
Work Guaranteed
McCaskey and R. C. Allen
Kennedy Office Supply
108 W. 5th St. Dial FU 5-2070

36 BUILDING MODERNIZATION

PRECAST concrete steps, also iron railings. Free delivery and installation. Dial FU 5-3220 or FU 5-4077.
Volino Bros. Block Works
ALL SIZES OF CONCRETE BLOCK AND READY MIXED CONCRETE.
Steel and Aluminum Windows
State St., East End FU 5-0580

CALL Charlie for small excavating jobs and back filling. Dial FU 5-9086.

Aluminum storm doors, windows
S & L Maintenance Supply
1013 Penna. Ave. FU 5-3503

New homes and additions
Free Estimates. Call:
Max Hutchinson FU 5-6031
Water Well Drilling
DEMING PUMPS
PIPE AND FITTINGS
Supreme Water Conditioner Units
52 Gallon Electric Hot Water Heaters
MILLER BROTHERS
DRILLING COMPANY
River Road FU 5-3260

ALUMINUM storm windows, $14.95 and up. Storm doors, $22.95 and up. R. J. McGREW, 301 W. 8th St.

Headquarters for Built - in appliances including Hotpoint ranges and refrigerator units.
Everything for the builder at Wholesale Prices
WRIGHT'S WHOLESALE BUILDERS SUPPLY COMPANY
Taggart and James Street
Open 8 A.M. to 5:30 P.M. Thurs. till 9
East Palestine, Ohio GA 6-6181

CASH and CARRY
Concrete Blocks
8 x 8 x 16
19½c
CENTRAL SEWER PIPE
At Toronto Plant
926 WASHINGTON AT 1-3300

BLOCK LAYING 8 INCH 16 CENTS, 10 INCH 18 CENTS.
DIAL FU 5-2013.

BACKHOE service. Ditches dug, footers, sewers, gas lines, septic tanks, reasonable rates. D. Underwood operator. EV 7-2886, FU 5-2330.

Cornell Excavating
GENERAL GRADING
BASEMENTS—SEPTIC TANKS
DIAL EV 7-2072 or EV 7-0686

New Homes and Remodeling
N. C. Seckman, Building Contractor. Day FU 5-7696. Evenings FU 5-2805.

"I" BEAMS—ANGLES
CHANNELS—PLATES
S. Caplan FU 5-9670

Water Well Drilling
HOWARD DOTSON
Day FU 5-9082—Night FU 6-5437

W. W. TRAVIS Contracting. New homes, carpentry and roof repairs. Free estimates. FU 5-6961

Septic Tanks Installed
Nothing down, $10 per month. 36 months to pay. Keyes Excavating. FU 5-2251 after 4 p. m.

SAVE THIS PAGE FOR FUTURE REFERENCE

CLASSIFIED BUSINESS GUIDE

Because of their years of experience and customer satisfaction policies you can rely on the following business firms to be the MASTERS IN THEIR LINE.

AAA
Members enjoy a medley of services, protection and economy every mile of their motoring. You can too. Join now.
Columbiana County Motor Club
983 East 6th St. FU 5-2020

APPLIANCES
MIDLAND'S MOST COMPLETE & LARGEST APPLIANCE DEALER
Green's Television
& APPLIANCE IN MIDLAND
801 MIDLAND AVE.
Dial Midland MI 3-2242

APPLIANCES
Everything for the Automobile
Hays Oil Co.
5th and Broadway
Dial FU 5-0514

AUTOMOBILES
Follow The Crowd To
M & A Motors
Your Authorized Pontiac Sales & Service Agency
4273 Penna. Ave. East End

AUTO DEALER
Pontiac
Sales & Service
Get The Most
For Your Trade-In Here
Acon Pontiac
1070 Midland Ave., Midland

Emergency Calls
Chester, W. Va.
Fire - - - EV 7-2800
Police - - EV 7-1636
East Liverpool, O.
Fire - - - FU 5-1111
Police - - FU 5-1234
Glenmoor, O.
Fire - - - FU 5-5627
Police - - *HA 4-7221
(*Toll Call)

AUTO DEALER
LINCOLN—MERCURY
NEW AND USED CARS
AUTO REPAIR—BODY WORK
Arb Motor Sales
1340 Penna. FU 6-5388

AUTO REPAIR
General Auto Repair
Leo Ladzinske
125 West Church Lane
Dial FU 5-1880

AUTO REPAIR
Frame straightening with the Visualizer—100% Accurate
Watson Motors
242 West Sixth Street
Dial FU 5-3870

AUTO REPAIR
IGNITION SERVICE
POWER MOWER REPAIR
Wilson Battery, Ignition
780 DRESDEN AVE.
Dial FU 5-7127

AUTO WRECKING
NEW AND USED AUTO PARTS
Tucker Auto Wrecking
2980 Harvey Ave., Near State Line
Dial FU 6-6071

BANK LOANS
Loans At Bank Rates
For any worth while purpose
Quick Service—Lower Costs
The Potters Bank
AND TRUST CO.
E. L. O. WELLSVILLE, O.
FU 5-0450 or LE 2-1558

Emergency Calls
Newell, W. Va.
Fire - - - EV 7-0795
Police - - EV 7-2944
Salineville, O.
Fire - - - OR 9-2321
Police - - OR 9-2321
Wellsville, O.
Fire - - - LE 2-1515
Police - - LE 2-1522
Calcutta
Fire - - - FU 5-7091
Correct Time FU 6-6400

BLOCK WORKS
Flash Concrete Blocks, all sizes half and corners, steam cured, also chimney blocks.
IMMEDIATE DELIVERY
Volino Brothers
852 State St.
Dial FU 5-0580

BUILDING MATERIAL
Lumber, Hardware, Mill Work and paint. Cellar and Jack Posts St. Clair Ave.
Woomer Brothers
Dial FU 5-0657

FABRIC—SEWING CENTER
WE SHARPEN AND REPAIR SCISSORS
RE-STITCHING
BUTTON-MOLDING
BELT MAKING
Fabric & Sewing Center
622 Market St. Dial FU 5-3040

FLOOR COVERING
Hardwick Carpeting, Floor and Wall Tile, free estimates.
M & W Floor Covering
820 Market Street
Dial FU 5-3042

FURNITURE
BUY HERE AND SAVE
Allen's In Midland
For Nationally Adv. Furniture
408 MIDLAND AVE.
Dial Midland MI 3-3671

GARDEN SUPPLIES
NEIDENGARD'S
IN OAKMONT
Seeds - Garden - Grass - Flower
Fertilizer - Sprays - Tools
Marietta 1st Quality Paints
Gift Shop - New England and Home Made.

HARDWARE
FOR ALL YOUR HARDWARE DEALS DIAL
King-Eells
120 W. 6th St.
Dial FU 5-1100

HEATING
Sales — Service — Installation
COAL — GAS — OIL
Tri-State Appliance & Heating
409 Market
Dial FU 5-0310

INSURANCE
For Insurance that you can rely on
Cooper Insurance Center
In the Little Building (5th floor)
Dial FU 5-5011

INSURANCE
INSURANCE
REAL ESTATE BROKER
Potters Insurance Agency
C. W. HENDERSHOT
517 BROADWAY
Dial FU 5-1370

LUMBER SUPPLIES
BUILDING LUMBER AND SUPPLIES
Boyd Lumber
Rt. 170 Near Skyview Theater
Dial FU 6-4084

MARINE SUPPLIES
Complete Marine Supplies
Evinrude Motors
Fishing Supplies
Bob's Sport Shop
BOB BROADBENT
960 Penna. Ave. FU 5-5587

MODERNIZATION
Before you do see McGrew. Aluminum storm windows and doors, aluminum awnings, aluminum car ports, fibre glass awnings, ornamental iron railings.
R. J. McGrew
Jefferson at 8th St.
FU 5-2622 or FU 5-3648

MOVING
We can move you anywhere. No. So. East or West. Superior interstate service at LOWER RATES.
STARCK Van Lines Inc.
Agents for ATLAS, a national system
PHONE COLLECT WEIRTON 308

PHARMACY
Bloor's Pharmacy
PRESCRIPTION CHEMIST
Phone FU 5-0512, 1101 Penna. Ave. E.L.O.
Phone FU 5-0625, 104 E. Fifth St. E.L.O.
Phone LE 2-1306, 901 Main St., Wells.

PLUMBING
A COMPLETE PLUMBING SERVICE
NEW INSTALLATIONS—REPAIRS
Sanford Plumbing
Dixonville
Dial FU 6-5191

REAL ESTATE
Buy and Sell with
Ann Bell
Dorothy Bell Fowler
REAL ESTATE BROKERS
40 W. 6th St. FU 5-0590
Evenings FU 5-6272

REAL ESTATE
OWN YOUR OWN HOME
LICENSED—BONDED REALTOR
J. G. "Jack" Davies
502 WALNUT ST.
Dial FU 5-5130

ROOFING—FURNACE REPAIR
ROOFING — SIDING
Industrial-Commercial-Residential
FURNACES
New Installation and Repairs
Donovan Contracting
101 Washington St., Newell, W. Va.
Dial EV 7-2055 after 5 P. M.

SELL OR TRADE
The easy way—use the Review Classified Columns
Dial FU 5-4545
Ask for a Want Ad Taker

SEWING MACHINES
New and Used Machines
Repair Service
Rentals
Singer Sewing Center
520 Market FU 5-5507

TELEVISION
Admiral
Central Service
Newell, W. Va.
Dial EV 7-2955

TELEVISION
RADIO AND TELEVISION REPAIR
Kapp Radio
HOME OF MOTOROLA
531 East 6th St.
Dial FU 5-3077

TELEVISION
Complete T.V. Repair
Bring in your small radio and T.V. Tubes. We test them free.
L & W T.V. Mart
At Workheiser's Hardware
Carolina Chester EV 7-0733

TELEVISION
DuMont Television Sales and Service
Largest Selection of Replacement Tubes in Town.
Rodgers Radio & T.V.
324 Mulberry. FU 5-1931

TELEVISIONS
REPAIR ON TV's AND ANTENNAS
WYCOFF TV
Chester, W. Va.
EV 7-1564

TIRE RECAPPING
8-Hour Service
Hobbs-Chevrolet
2nd St., Chester
Dial EV 7-1900

UPHOLSTERING
LATEST SELECTION OF MATERIALS AND STYLING
Smith & Phillips
409 Washington
Dial FU 5-1215

USED CARS
Pontiac
Sales & Service
Get The Most
For Your Trade-In Here
Acon Pontiac
1070 Midland Ave., Midland

USED CARS
For the Best Deal Possible
Visit the "Roof Top" at
Carroll Motors
740 Dresden Ave.
Dial FU 6-6703

USED CARS
EXPERT AUTO REPAIR
GUARANTEED SATISFACTION
Central Service
Newell, W. Va.
Dial EV 7-2955

WELDING
PORTABLE WELDING, WE GO ANYWHERE. DAY OR NIGHT
Allen Welding Co.
200 VERNIA ST., BEECHWOOD
Dial FU 6-6588

BE SNUG AS A BUG IN A RUG - THIS WINTER -

REMODEL - REPAIR - PATCH - PAINT - INSTALL - REPLACE

PREPARE YOUR HOME NOW FOR THOSE COLD WINTER NIGHTS AHEAD

DO IT NOW

DON'T WAIT

WATER HEATERS

LIMITED TIME ONLY

Glass lined, 10 year guarantee
WATER HEATERS

GAS

30 Gal. $53.00 — 40 Gal. $67.00

ELECTRIC

52 Gallon High Recovery — $79.00

THE BEST PLACE TO BUY IS:
The BIRCH SUPPLY CO.
1304 Railroad Street FU 6-6464

HOME LOANS

LOANS TO BUY OR BUILD

Let us help you finance your new home on favorable monthly payment terms, including the advantage of our open end mortgage.

FIRST FEDERAL SAVINGS AND LOAN
1032 PENNA. AVE. FU 5-4204

LANDSCAPING — SUPPLIES

JUST RECEIVED SHIPMENT OF OUR HOLLAND BULBS!

Planting date, Sept. 15 to Dec. 15. To enjoy the beauty of Crocus, Tulips and Hyacinths—and not forgetting the Daffodils—you must plant now. You'd have to travel miles to equal our selection. 59 varieties to choose from, including red, white an yellow emperor. Come out as late as 7 P. M. No parking problems at

VERNON DELL
GARDEN CENTER
Calcutta-Cannons Mills Rd. FU 6-5757 Fry Reynolds, Mgr.

EXCAVATING

EXCAVATING — GRADING

Let us do your excavating or grading quickly and economically. Also good top soil — septic tank installed, no money down, 36 months to pay: Dave DRAY, FRANK "TAY" Beaver operators.

TRY US FOR SERVICE
MIKE PUSATERI EXCAVATING
Call FU 5-7990 or EV 5-5994 or FU 5-9560

ELECTRICAL SUPPLIES

DULL LIVING ROOM

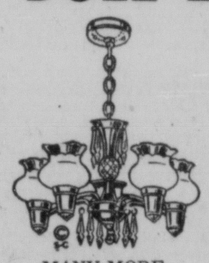

MANY MORE MODELS TO CHOOSE FROM

Make Your Living Room A More Cheerful Place In Which To Spend Your Leisure Moments. Install One Of Our Beautiful Chandeliers. Watch Your Room Become A More Cheerful And Newer Looking Place.

STANDARD ELECTRIC
809 MAIN ST. WELLSVILLE LE 2-3370

MODERNIZATION

BARGAIN CARNIVAL

GE TELECHRON ELECTRIC ALARM CLOCK
Regular $4.95
ONLY $3.33

SILICONE IRONING BOARD COVER & PAD
Regular $2.98
Now $1.49

HANDY BIN UTILITY or JEWEL CABINET
$2.98 Value
ONLY $1.99
4 pc Paint Brush Set
$1.39 value ONLY $.77

50 SOAP-FILLED SCOURING PADS
A $1.29 Value
With This Ad
Only 67c

Werkheiser's HARDWARE
Plenty of Free Parking Space
Second & Carolina Ave., Chester, W. Va. Ph. EV 7-0733

HOME LOANS

$ CASH IS AVAILABLE $
FOR YOUR HOME REPAIRS

Stop in and talk over your needs. We can arrange your loan with low monthly payments.
Stop In Today

Potters Savings and Loan
512 WASHINGTON ST. FU 5-0770

WINDOW GLASS

IF IT'S GLASS WE HAVE IT

● Tops For Furniture ● Store Windows ● Fronts ● Auto Glass Installation. ● UALCO Life-time Aluminum Casement windows all sizes and styles. Give your home that modern Beauty Look With Low Cost Jalousies.

WINLAND PLATE GLASS CO.
Corner Walnut and Minerva (Rear) FU 5-3223

FURNACE INSTALLATION

NOW IS THE TIME
REPLACE THAT WORN OUT FURNACE NOW.

WITH MODERN

Mueller Climatrol

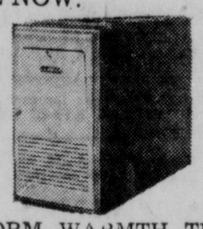

GAS HEAT

NO COLD FLOORS
JUST CONSTANT UNIFORM WARMTH THAT KEEPS YOUR HOME SNUG

301 PENNA. AVE. Schell HEATING CO PHONE FU 5-9129

BUILDING MODERNIZATION

WHY PAY MORE THAN THE WRIGHT PRICE

All Aluminum Jalousie
STORM DOORS
Only $42.95

PRE-HUNG ALUMINUM
COMBINATION DOORS
$26.95

SEE THEM TODAY—
Just an example of the many bargains you'll find in our huge warehouse.

WRIGHT'S WHOLESALE BUILDERS SUPPLY CO.
OPEN 8 A. M. TO 5:30 P. M.—THURSDAYS TILL 9 P. M.
TAGGART AND JAMES STREETS, EAST PALESTINE, OHIO

COAL HAULING

DON'T BE CAUGHT WITHOUT COAL

Order Your Coal Now

BEFORE COLD WEATHER SETS IN
EGG AND LUMP $8.50 PER TON
RUN OF MINE $7.00 PER TON
4 TON OR MORE DUMPED

Yeager Excavating & Trucking
PHONE FU 5-5407

PAINT

MOUNT'S PAINT STORE
PITTSBURGH PAINT

- WATKINS PRODUCTS
- ROOF COATING—5 gallon $2.89
- Many GIFTS and NOVELTIES to Choose from

WE GIVE DOUBLE "A" STAMPS AND REDEEM BOOKS
635 St. Clair Ave. Phone FU 5-5754

HOUSEHOLD GOODS

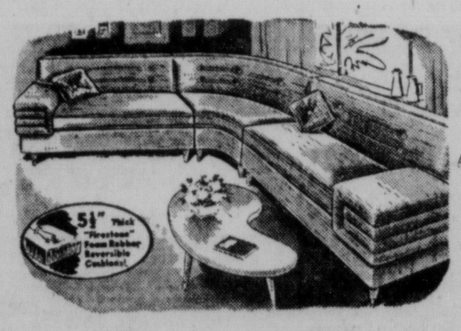

When Remodeling Your Home Choose A Beautiful Modern 3 Piece Sectional Living Room

ALL 3 PIECES ONLY $144

NO MONEY DOWN—UP TO 24 MONTHS TO PAY

Furniture City Warehouse
118 WEST 2ND ST. EAST LIVERPOOL, OHIO

PAINT — SUPPLIES

PAINT FOR ALL PURPOSES
EVERLASTING BRAND
For Inside And Outside Use.

$2.98 Per Gallon

Weir Wallpaper and Paint
FREE TRIMMING—FREE DELIVERY
EVENING APPOINTMENTS IF YOU PREFER
414 Market FU 5-9446

HOME — SUPPLIES

PRE-CUT HOMES
As Low As $3750
DELIVERED TO YOUR LOT FROM

KERR LUMBER
"EVERYTHING FOR BUILDERS"
Virginia Ave. East End FU 5-0809

FLOOR COVERING

NEW METALLIC SERIES ARMSTRONG EXCELON TILE. WITH GLEAMING GOLD HUED ACCENTS 17c A BLOCK

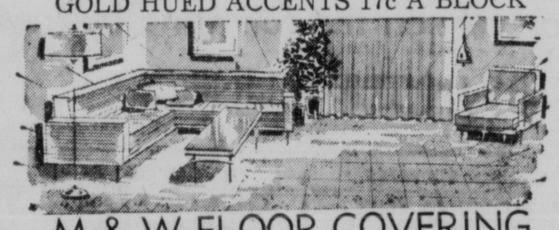

M & W FLOOR COVERING
323 MARKET ST. FU 5-3342

PLUMBING — SUPPLIES

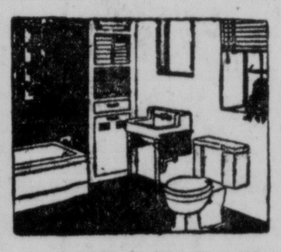

3 PIECE WHITE
1ST QUALITY
BATHROOM OUTFIT

Consisting of 5 foot cast iron recessed tub. FREE standing closet unit, 19x17 china lavatory.

Complete with fittings
$115

Call Us For Your Plumbing Work
Open 8 to 5 p. m. Mon. thru Fri. 8 to 4 Sat.
PLUMBING 1725 Penna. Ave. Clyde Bennett HEATING FU 5-1566
Delivery anywhere in the Tri-State. We will install.

PAINTS — SUPPLIES

PAINT FOR ALL PURPOSES
INTERIOR AND EXTERIOR

$2.95 Gallon ACTUAL $4.50 VALUE

Our 39 Years Supplying The Paint And Wallpaper Needs Of The Community Is Your Guarantee Of Quality Products And Honest Values.

STAR WALLPAPER STORE
614 DRESDEN AVE.

INSULATION — SUPPLIES

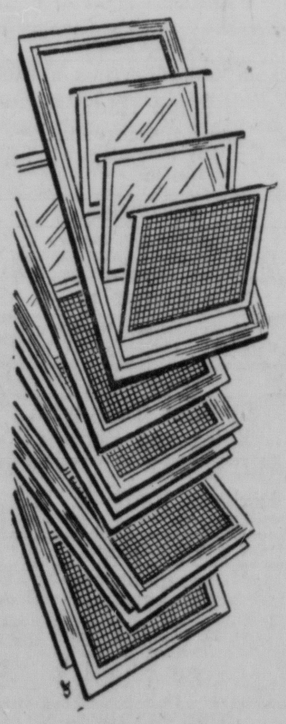

Weather protection at a low price.

Aluminum Triple-Track, Triple-Tilt

Storm—Screen Windows

$16.95 all standard sizes
(measured and installed)

Triple-Track means time saved when seasons change. All inserts (screens and panes) are stored in their own track . . . no storage. Triple-tilt means easier cleaning from inside your home.

S & L MAINTENANCE
1619 Penna. Ave., East End FU 5-9505 or FU 5-1105

HEATING — SUPPLIES

If That Tired Old Furnace Needs Repaired or Cleaned
FOR EXPERT SERVICE CALL US
Coal — Oil — Gas Fired Furnaces
NOTHING DOWN—5 YEARS TO PAY
For Free Estimates Call

TRI-STATE APPLIANCE
409 Market St. FU 5-0310 or FU 5-0338

PAINTS — SUPPLIES

HOUSE PAINTING TIME

Benjamin Moore paints $6.25 Gallon

RESISTANT TO FILM DESTRUCTION CAUSED BY MILDEW

OWEN HARDWARE
519 MULBERRY ST. FU 5-575.

PAINT — SUPPLIES

1c VARNISH SALE! 1c

SPAR All Purpose VARNISH
BUY 1 CAN
At Reg. Price
Get Another
(Same Size) FOR 1 CENT

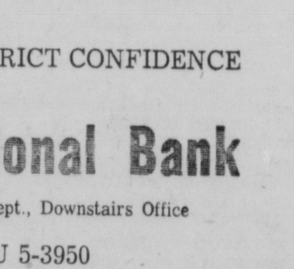

	Reg. Price		
PINT	$1.25	2 FOR	$1.26
QUART	$2.00	2 FOR	$2.01

D. M. OGILVIE Co.
EAST 5th STREET FU 5-1414

HOME — LOANS

FHA LOANS

Up To 60 Months To Repay

BORROW	REPAY
$1000 - - -	$20.79 Per Month
$1500 - - -	$ 31.19 Per Month

ALL LOANS IN STRICT CONFIDENCE

First National Bank
Consumers Credit Dept., Downstairs Office
Call FU 5-3950

MODERNIZING

Accent on Beauty
WROUGHT IRON

COLUMNS, RAILINGS, GATES, LAMP POSTS, etc.

STEPS WITH K-RAILINGS ARE SAFER!

PLUS
WINTER COMFORT

ALUMINUM SIDING
STORM WINDOWS
STORM DOORS
ALUMINUM AWNINGS

INSTALL NOW BEFORE COLD WEATHER HITS

MANY STYLES TO CHOOSE FROM

R. J. McGREW
8TH AT JEFFERSON E. LIVERPOOL

STORM WINDOWS—DOORS

STOP!! WASTING FUEL
BUY ALUMINUM
Storm Windows And Combination Doors
AS LOW AS
$14.95 $35.00
TERMS ARRANGED
COMPLETE LINE OF INSULATION
WOOMER BROTHERS
654 ST. CLAIR AVE. DIAL FU 5-0657

BE SNUG AS A BUG IN A RUG - THIS WINTER -

REMODEL - REPAIR - PATCH - PAINT - INSTALL - REPLACE

PREPARE YOUR HOME NOW FOR THOSE COLD WINTER NIGHTS AHEAD

DO IT NOW DON'T WAIT

WATER HEATERS

LIMITED TIME ONLY

Glass lined, 10 year guarantee
WATER HEATERS

GAS
30 Gal. $53.00 — 40 Gal. $67.00

ELECTRIC
52 Gallon High Recovery — $79.00

THE BEST PLACE TO BUY IS:
The BIRCH SUPPLY CO.
1304 Railroad Street FU 6-6464

HOME LOANS

LOANS TO BUY OR BUILD

Let us help you finance your new home on favorable monthly payment terms, including the advantage of our open end mortgage.

FIRST FEDERAL SAVINGS AND LOAN
1622 PENNA. AVE. FU 5-4204

LANDSCAPING — SUPPLIES

JUST RECEIVED SHIPMENT OF OUR HOLLAND BULBS!

Planting date, Sept. 15 to Dec. 15. To enjoy the beauty of Crocus, Tulips and Hyacinths—and not forgetting the Daffodils—you must plant now. You'd have to travel miles to equal our selection. 50 varieties to choose from, including red, white an yellow emperor. Come out as late as 7 P. M. No parking problems at

VERNON DELL
GARDEN CENTER
Calcutta-Cannons Mills Rd. FU 6-5757 Fry Reynolds, Mgr.

EXCAVATING

EXCAVATING — GRADING

Let us do your excavating or grading quickly and economically. Also good top soil — septic tank installed, no money down, 36 months to pay. Dave DRAY, FRANK "TAY" Beaver operators.

TRY US FOR SERVICE
MIKE PUSATERI EXCAVATING
Call FU 5-7980 or EV 5-5894 or FU 5-9560

ELECTRICAL SUPPLIES

DULL LIVING ROOM

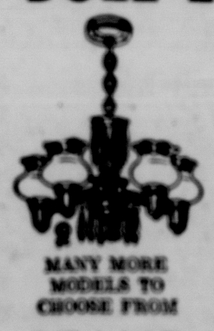

MANY MORE MODELS TO CHOOSE FROM

Make Your Living Room A More Cheerful Place In Which To Spend Your Leisure Moments. Install One Of Our Beautiful Chandeliers. Watch Your Room Become A More Cheerful And Newer Looking Place.

STANDARD ELECTRIC
889 MAIN ST. WELLSVILLE LE 2-2370

MODERNIZATION

BARGAIN CARNIVAL

GE TELECHRON ELECTRIC ALARM CLOCK
Regular $4.95
ONLY $3.33

SILICONE IRONING BOARD COVER & PAD
Regular $2.98
Now $1.49

HANDY BIN UTILITY or JEWEL CABINET
$2.98 Value
ONLY $1.99
4 pc Paint Brush Set $5.39 value ONLY $.77

50 SOAP-FILLED SCOURING PADS
A $1.29 Value
With This Ad
Only 67c

Werkheiser's HARDWARE
Plenty of Free Parking Space
Second & Carolina Ave., Chester, W. Va. Ph. EV 5-0253

HOME LOANS

$ CASH IS AVAILABLE $
FOR YOUR HOME REPAIRS

Stop in and talk over your needs. We can arrange your loan with low monthly payments.
Stop In Today

Potters Savings and Loan
822 WASHINGTON ST. FU 5-0770

WINDOW GLASS

IF IT'S GLASS WE HAVE IT

● Tops For Furniture ● Store Windows ● Fronts ● Auto Glass Installation. ● UALCO Life-time Aluminum Casement windows all sizes and styles. Give your home that modern Beauty Look With Low Cost Jalousies.

WINLAND PLATE GLASS CO.
Corner Walnut and Minerva (Rear) FU 5-3223

FURNACE INSTALLATION

NOW IS THE TIME
REPLACE THAT WORN OUT FURNACE NOW.

WITH MODERN

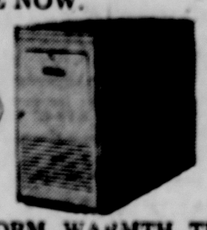

GAS HEAT

NO COLD FLOORS
JUST CONSTANT UNIFORM WARMTH THAT KEEPS YOUR HOME SNUG

301 PENNA. AVE. Schell HEATING CO. PHONE FU 5-9129

BUILDING MODERNIZATION

WHY PAY MORE THAN THE WRIGHT PRICE

All Aluminum Jalousie
STORM DOORS
Only $42.95

PRE-HUNG ALUMINUM
COMBINATION DOORS
$26.95

SEE THEM TODAY—
Just an example of the many bargains you'll find in our huge warehouse.

WRIGHT'S WHOLESALE BUILDERS SUPPLY CO.
OPEN 8 A. M. TO 5:30 P. M.—THURSDAYS TILL 8 P. M.
TAGGART AND JAMES STREETS, EAST PALESTINE, OHIO

COAL HAULING

DON'T BE CAUGHT WITHOUT COAL
Order Your Coal Now
BEFORE COLD WEATHER SETS IN
EGG AND LUMP $8.50 PER TON
RUN OF MINE $7.00 PER TON
4 TON OR MORE DUMPED
Yeager Excavating & Trucking
PHONE FU 5-5407

PAINT

MOUNT'S PAINT STORE
PITTSBURGH PAINT

● WATKINS PRODUCTS
● ROOF COATING—5 gallon $2.89
● Many GIFTS and NOVELTIES to Choose from

WE GIVE DOUBLE "A" STAMPS AND REDEEM BOOKS
635 St. Clair Ave. Phone FU 5-5754

HOUSEHOLD GOODS

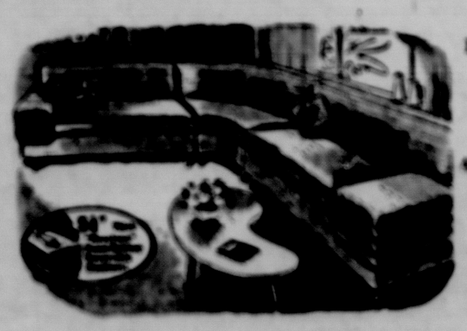

When Remodeling Your Home Choose A Beautiful Modern 3 Piece Sectional Living Room

ALL 3 PIECES ONLY $144

NO MONEY DOWN—UP TO 24 MONTHS TO PAY

Furniture City Warehouse
130 WEST 2ND ST. EAST LIVERPOOL, OHIO

PAINT — SUPPLIES

PAINT FOR ALL PURPOSES
EVERLASTING BRAND
For Inside And Outside Use.
$2.98 Per Gallon

Weir Wallpaper and Paint
FREE TRIMMING—FREE DELIVERY
EVENING APPOINTMENTS IF YOU PREFER
414 Market FU 5-0446

HOME — SUPPLIES

PRE-CUT HOMES
As Low As $3750
DELIVERED TO YOUR LOT FROM

KERR LUMBER
EVERYTHING FOR BUILDERS
Virginia Ave. East End FU 5-6809

FLOOR COVERING

NEW METALLIC SERIES ARMSTRONG EXCELON TILE WITH GLEAMING GOLD HUED ACCENTS 17c A BLOCK

M & W FLOOR COVERING
223 MARKET ST. FU 5-5367

PLUMBING — SUPPLIES

3 PIECE WHITE
1ST QUALITY
BATHROOM OUTFIT
Consisting of 3 foot cast iron recessed tub, FREE standing closet unit, 19x17 china lavatory.
Complete with fittings
$115

Call Us For Your Plumbing Work
Open 8 to 5 p. m. Mon. thru Fri. 8 to 4 Sat.
PLUMBING 1128 Penna. Ave. Clyde Bennett HEATING FU 5-1106
Delivery anywhere in the Tri-State. We will install.

PAINTS — SUPPLIES

PAINT FOR ALL PURPOSES
INTERIOR AND EXTERIOR
$2.95 Gallon ACTUAL $4.50 VALUE

Our 39 Years Supplying The Paint And Wallpaper Needs Of The Community Is Your Guarantee Of Quality Products And Honest Values.

STAR WALLPAPER STORE
614 DRESDEN AVE.

INSULATION — SUPPLIES

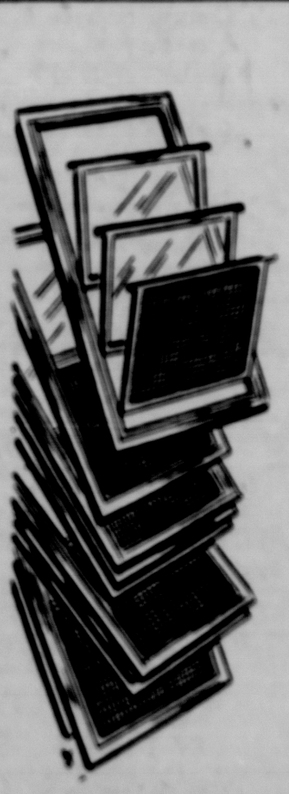

Weather protection at a low price.

Aluminum Triple-Track, Triple-Tilt

Storm—Screen Windows

$16.95 all standard sizes
(measured and installed)

Triple-Track means time saved when seasons change. All inserts (screens and panes) are stored in their own track . . . no storage. Triple-tilt means easier cleaning from inside your home.

S & L MAINTENANCE
3619 Penna. Ave., East End FU 5-8005 or FU 5-1105

HEATING — SUPPLIES

If That Tired Old Furnace Needs Repaired or Cleaned
FOR EXPERT SERVICE CALL US
Coal — Oil — Gas Fired Furnaces
NOTHING DOWN—5 YEARS TO PAY
For Free Estimates Call
TRI-STATE APPLIANCE
409 Market St. FU 5-0310 or FU 5-0338

PAINTS — SUPPLIES

HOUSE PAINTING TIME
Benjamin Moore paints $6.25 Gallon
RESISTANT TO FILM DESTRUCTION CAUSED BY MILDEW
OWEN HARDWARE
519 MULBERRY ST. FU 5-575.

PAINT — SUPPLIES

1c VARNISH SALE! 1c

SPAR All Purpose VARNISH
BUY 1 CAN
At Reg. Price
Get Another
(Same Size)
FOR 1 CENT

	Reg. Price		
PINT	$1.25	2 FOR	$1.26
QUART	$2.00	2 FOR	$2.01

D. M. OGILVIE Co.
EAST 8th STREET FU 5-1414

HOME — LOANS

FHA LOANS

Up To 60 Months To Repay

BORROW	REPAY
$1000 - - -	$20.79 Per Month
$1500 - - -	$ 31.19 Per Month

ALL LOANS IN STRICT CONFIDENCE

First National Bank
Consumers Credit Dept., Downstairs Office
Call FU 5-3950

MODERNIZING

Accent on Beauty
WROUGHT IRON

PLUS
WINTER COMFORT
ALUMINUM SIDING
STORM WINDOWS
STORM DOORS
ALUMINUM AWNINGS
INSTALL NOW BEFORE COLD WEATHER HITS
MANY STYLES TO CHOOSE FROM

R. J. McGREW
8TH AT JEFFERSON E. LIVERPOOL

STORM WINDOWS—DOORS

STOP!! WASTING FUEL
BUY ALUMINUM
Storm Windows And Combination Doors
AS LOW AS
$14.95 $35.00
TERMS ARRANGED
COMPLETE LINE OF INSULATION
WOOMER BROTHERS
654 ST. CLAIR AVE. DIAL FU 5-0657

TO BUY – RENT – SELL – TRADE – REAL ESTATE – USE INEXPENSIVE WANT ADS — DIAL FU 5-4545 TO PLACE YOUR AD

MERCHANDISE

36 BUILDING MODERNIZATION

Sand and Gravel
washed or pit run. 1 mile south of race track. Arroyo Sand and Gravel. EV 7-2470 or EV 7-0700.

Stanley Rice, Contractor
HOMES BUILT, REMODELED, REPAIRED. FU 5-6969.

Water Well Drilling
Deming Water Pumps
O. E. Miller, FU 5-8931

EXCAVATING—GRADING
Cellars, Water Sewer Ditches
Plate Excavating Co.
Wellsville LE 2-2504

YEAGER EXCAVATING AND TRUCKING
Cellar digging, grading, back filling and ground clearing. Slag, gravel and sand. Dial FU 5-5407.

TALBOTT CONSTRUCTION CO. 3 bedroom BRICK HOMES, ATTACHED GARAGE. BUILT ON YOUR LOT. $15,000 UP. DIAL LE 2-1760.

EXCAVATING
Ditch digging, water, gas, sewer and footer. FU 5-5403.

EXCAVATING, BULLDOZING, GRADING, HI-LIFT FOR CELLARS, GUS KLAVUHN, LE 2-3691.

37 COAL-COKE-FUEL YARDS

FIRE place logs. Orders taken for delivery until Nov. 15th. Phone LE 2-2849.

38 COAL DEALERS

Pittsburgh Coal
HARRY SHIELDS FU 6-5253

COAL HAULING AND GENERAL HAULING
PHONE FU 5-7535 OR FU 5-1676

Westlake Coal Yard
DIAL LE 2-4474
Coal for sale.
Grimm's Bridge — Fairview Rd.
Call FU 5-9017.

EGG and lump coat $8.50 per ton, run of mine $7.00 per ton. 4 ton or more, dumped. YEAGER EXCAVATING AND TRUCKING. FU 5-5407.

PITTSBURGH egg and lump coal. Slag, sand and gravel. General Hauling. Fred Crabtree. FU 5-2069.

LUMP COAL $10.50
CORDWOOD $10.00
GENERAL HAULING FU 5-3999

BURGETTSTOWN COAL
Ohio run of mine $8.50 ton. F-8 Ford with 16 ft. bed, will do hauling. FU 5-2796 or FU 5-9017.

COAL 1 AND 2 TON LOTS
Burgettstown, lump $12.50, egg $11.50, local lump $11.50, egg $10.50 Ph. FU 6-4800.

PITTSBURGH VEIN EGG COAL. $9.00 DUMPED, $10.00 SHOVELED
DEAN HAWK LE 2-1025

COAL HAULING. LUMP $9.00 PER TON, EGG $8.00 PER TON. PHONE LE 2-1472

WADE Baughman Coal. Egg $8.50, lump $9.00. 4 ton load or over. Dial LE 2-3583.

Coal—Large or Small Orders. General Hauling.
Dial LE 2-1144

PENNSYLVANIA coal. Egg coal $9.50, lump coal $10.50. Dial EV 7-2728.

39 WANTED TO BUY—SWAP

WANTED — Used instruments. Trumpets and clarinets.
HARMONY HOUSE
104 W. 5TH ST.

40 PLANTS—SEEDS—SERVICE

Landscape For Less
Best Buys on Evergreens and Shrubs at East Palestine. Open 3 P.M. Mile West of City Lake.
Crowl Nursery

Tulip Bulbs—75c per dozen or $6.00 per hundred—Hardy Mums 49c per clump—Top soil $12.50 a load.
Riverview Garden Center
Anderson Blvd. FU 5-5714

LIVESTOCK

41 LIVESTOCK FOR SALE

HOLSTEIN cow. Fresh 10 days. milks 7 gallons a day. Accredited. Call FU 5-6775.

41-A FARM SUPPLIES

New Idea Corn Picker.
TD International Crawler with bull dozer blade.
Salineville Feed Supply
Main St., Salineville. Dial OR 9-2315

Ford Tractor and Implement Rental
APPLEBY TRACTOR RENTAL
Call LE 2-2661 or FU 5-8700

VERNON DELL TRACTOR SALES
Ford Farming Headquarters
Calcutta-Cannons Mills Rd. FU 6-5757

Shot gun shells for sale.
Wellsville Feed & Supply
320 Lisbon St., Wells. LE 2-1588
Pughtown Ph. New Cumberland 8364
Open till 8 P. M. each evening

FERGUSON TRACTOR SALES
Massey Ferguson Farming
207 Wells Ave., Wellsville. LE 2-3267

1951 CO-OP tractor. Inq. Calcutta. 2nd house from cross roads. Ask for Brady Thompson.

FOR SALE— Ford tractor, A-1 shape. Plows, reversible slip scraper, 3 point hitch, trail cultivator, disc, spring tooth and smoothing harrow. $700. Also Pickup truck. $150. LE 2-3716

Bana-fly Syrup
SMITH FARM SUPPLY
FU 6-6458

NEW AND USED RIDING TRACTORS, MOWERS AND ROTOTILLERS
Also Wright Power Saws
SPEEDEX TRACTOR SALES
Sub Station Rd. FU 6-6023

43 DOGS-CATS-PETS

Wanted Good home for small kittens.
Call FU 6-4784

FOR SALE — 2 small terrior puppies. $15 each. Call Midland, MI 3-2342.

For sale black and tan coon hound. 2½ years old, 23 inches high. $25. Inq. 530 Washington St., Wellsville or LE 2-1579.

WANTED — Good homes for 2 kittens, 9 weeks old. Dial EV 7-0958.

Pet Supply Shop
201 Ravine St. FU 5-2331
Pet Pamper and Kitty Pans
DOT'S AQUARIUM AND

46 MONEY TO LOAN

MONEY TO LOAN

We Solve Your Money Problems!

Need money? Want to invest? Whatever your financial problems, we can help you.

THE FIRST NATIONAL BANK
EAST LIVERPOOL, O. FU 5-3950

LIVESTOCK

43-A POULTRY—SUPPLIES

Rhode Island Reds and Leghorns. Price $20. Inq. George Poland, Calcutta-Smiths Ferrey Rd. RO 4-7663.

44-A AUCTION SALE

AUCTIONEER
JONATHAN C. MASON, FU 5-6820
Licensed-Bonded City and State

SEE DONALD H. STAFFORD
AUCTIONEER AND FARM
Realtor, Box 25, East Rochester Ohio. Phone TWinbrook 4-4631.

Cattle Sale Saturdays 12 Noon
Ponies, Horses and Merchandise
Wed. 7 p. m.
ELKTON AUCTION, ELKTON, O.

FINANCIAL

45 MORTGAGE LOANS

HOME LOANS, THE POTTERS SAVINGS AND LOAN COMPANY. Wash. and Broadway. FU 5-0770.

Home Loans, Buy or Build
FIRST FEDERAL SAVINGS AND LOAN ASSOCIATION
1032 Penna., Ave. East End, FU 5-4204

46 MONEY TO LOAN

THE CITY LOAN AND SAVINGS COMPANY
519 Washington St. FU 5-0605
$20 to $1,000
HOUSEHOLD FINANCE CORP.
2nd floor Rapport Bldg. FU 6-4200

CONSUMER CREDIT

WHEN YOU BUY A CAR, FREEZER, WASHER, RADIO, T.V., HEATING SYSTEM, FURNITURE, FLOOR COVERINGS, OR OTHER HOUSEHOLD EQUIPMENT YOU CAN FINANCE IT HERE AT LOWEST RATES.

THE POTTERS BANK & TRUST CO.
Fifth St., E. L. O. FU 5-0450
Wellsville LE 2-1558

ROOMS AND BOARD

47 SLEEPING ROOMS

DESIRABLE single rooms $5.25, $6.25 and $6.75 as available. Cooking and laundry privileges. Dial FU 5-9290. Mary A. Patterson, Memorial.

Nice sleeping room, 3 minutes to Diamond. Hot water heat. Gentleman preferred. FU 5-1432.

SLEEPING ROOMS FOR RENT
501 COLLEGE ST. FU 5-3242
AFTER 6 P. M.

DOWNTOWN area — extra nice room with bath. Clean, modern comfortable. FU 5-3443 or FU 5-2388

SLEEPING room. Private bath, kitchen, and entrance. Kin-Z-Bar, Dresden Ave., Rt. 7 and 30.

Clean attractive Sleeping Rooms at the Y.M.C.A. Nightly rates $2.50 plus membership. Weekly Rates $8.25, $8.50, $8.75 and $9.00 as available. Gymnasium, Swimming Pool, Showers, Weight and Handball Room. TV Room—Dial FU 5-0663.

48 ROOMS AND BOARD

ROOM and board for young person. Private bath. Reference required. Dial FU 6-4427 after 5:30.

49 HOUSEKEEPING ROOMS

LARGE light housekeeping room. Nicely furnished. Inq. 427 College St. or FU 5-5429.

LARGE HOUSEKEEPING ROOM ON FIRST FLOOR. PHONE FU 5-7333

1 large light housekeeping room on first floor.
Phone FU 5-7333

2 FURNISHED rooms for light housekeeping, ground floor, nice front porch. 2 blocks from town. 301 Washington St. Dial FU 5-1983.

FOR RENT REAL ESTATE

50 HOUSES

DUPLEX, 2nd floor. 5 rooms, bath, laundry. 1419 St. Clair Ave. Adults only. Phone FU 5-6985.

SMALL 4 room house, bath, coal furnace. 1 acre. In Glenmoor. Dial FU 5-4816.

4 Room house and bath.
Coal furnace.
Dial FU 5-6759

HOUSE trailer, 18th St. Hgts., WELLSVILLE, O. Washer and dryer available. $47. Gordon's. LE 2-1196

A real nice 6 room home with bath at 317 Grant St., Newell. Hardwood floors, gas furnace, completely redecorated. Ready to move into. EV 7-2917. MILLS REALTY SERVICE.

Cottage for rent.
Adults only.
Dial FU 6-6042

5 ROOM house, hardwood floors and gas furnace. Also 3 room furnished apartment. FU 5-1722.

3 ROOM furnished house. Located 415 McLain Road, Wellsville. Dial LE 2-3716.

COMPARATIVELY new house. Unfurnished 3 rooms and bath, gas furnace, hardwood floors, basement garage. Hard Road. On Northside. Adults only. $65 month. FU 5-5522.

FURNISHED modern cottage, garage. Couple only, no pets. References. 528 Campground Rd., Wells., O. $65 per month. LE 2-2421.

COMPARATIVELY new house. Unfurnished 3 rooms and bath, gas furnace, hardwood floors, basement garage. On hard road. Adults only. $65 month. FU 5-5522.

51 APARTMENTS

CHESTER—3 rooms and bath, unfurnished, 2nd floor. Adults only, utilities paid: Call EV 7-2594.

3 ROOM APARTMENT FOR RENT ON ANDERSON BLVD. PHONE FU 5-1322.

3 ROOM unfurnished apartment. Northside. $45 month. Dial FU 5-9360.

2 ROOM FURNISHED APARTMENT. ADULTS ONLY. Call LE 2-1676

4 room unfurnished apartment. No objection to 1 or 2 children. Call FU 5-8759.

2 ROOM furnished apartment. Private bath and entrance. Inq. 1511 Globe St. or FU 6-4615.

2 UNFURNISHED ROOMS. PREFER GENTLEMAN. CALL FU 5-7245

3 ROOM and bath apartment for rent. 2 blocks from town with private entrance. $40 month. FU 5-3731.

A Classified Want Ad is the most direct link between you and a buyer. Call FU 5-4545. Sell your don't wants with an inexpensive Want Ad.

FOR RENT REAL ESTATE

51 APARTMENTS

4 ROOM apartment, all utilities, $60 per month, downtown. Adam Mort, FU 6-4206.

4 ROOMS and bath, unfurnished, 2nd floor apartment, gas furnace. Dial FU 5-5494.

NORTHSIDE 3 rooms and 2½ room furnished apartments. Modern. All private. Adults only. FU 6-4621.

HOUSE trailer, 18th St. Hgts., WELLSVILLE, O. Washer and dryer available. $47. Gordon's, LE 2-1196

4 LARGE ROOM UNFURNISHED APARTMENT ON MULBERRY ST. IN EAST END. DIAL FU 5-0806.

3 ROOMS and bath. Stove and refrigerator furnished. Inq. 709 Sophia St.

3 ROOM apartment with bath. Private entrance. 512 Walnut Street. FU 5-9463.

3 ROOM unfurnished apartment with bath, at 209 Broadway. Dial FU 5-2329.

UNFURNISHED apartments. 4 rooms and tile bath, second floor. 420½ Market St. Adults only $55. Also 3 rooms and bath. 109½ Drury Lane. $55. Adults. FU 6-6171 after 7 p. m. or write Box 23, Chester, W. Va.

3 ROOM unfurnished. All conveniences. Private entrance. Mr. Gordon, 339 Dunn St., Chester., EV 7-2703.

3 ROOM first floor furnished apartment. Private bath and entrance. All utilities paid. Adults only. Inq. Mackey's, 460 Mulberry St., East End.

LARGE 3 room nicely furnished apartment on 4th St. Private bath and entrance. Phone FU 5-2384.

3 ROOM apartment, with utilities, also private trailer space for rent. Adults only. FU 6-4187.

3 ROOM unfurnished apartment in Chester. Private entrance. Adults only. EV 7-1695

CHESTER — 4 rooms and private bath furnished.
Call EV 7-1909

MODERN UNFURNISHED APARTMENT
4 rooms and bath, W. Drury Lane. Ideal for 2 adults, no children. Stucco painted walls, block tile floors, storm doors, screens, etc. Auto-Gas heating. Rent $50 mo., utilities not included. Phone FU 5-0583 before 4 P. M. weekdays.

2 Large furnished rooms
Utilities paid.
Dial EV 7-0177

3 room apartment with bath, in Maplewood.
Call FU 5-9463

GARAGE apartment in Dixonville. Unfurnished 2 rooms and bath with automatic gas heat. Also garage. No pets. Adults only. FU 5-2159

3 ROOM unfurnished apartment, bath. $35 month. Call Midland MI 3-3607 or Inq. 821 Beaver Ave.

2 ROOMS, gas range, electric refrigerator, private rear entrance. $9 week. No drinkers, no children. Inq. 320 W. 6th St.

3 UNFURNISHED room apartment at 245 W. 6th St. 1 person only. Dial LE 2-3288.

Lisle Apartments
3 large furnished rooms on ground floor, private bath, located on Minerva St. 313 Broadway City. FU 5-2217.

3 LARGE ROOMS AND BATH, UNFURNISHED. SEPARATE FURNACE AND GARAGE. IN EAST END. CALL FU 5-0801.

57 WANTED TO RENT

WANTED to Rent 6, 7 or 8 room house by responsible parties. Prefer Beaver Local School District. LE 2-3841.

FOR SALE REAL ESTATE

58 CITY-SUBURBAN PROPERTY

Investigate One Of These Better Buys

2031 LISBON ST.
Ten year old brick home with brick garage and 60x120 yard. Located well for school and busline, the house has six rooms with 3 bedrooms and 1½ baths. Livingroom carpeted. Gas furnace, metal storms and screens. Reasonably priced at $18,500

1110 RAILROAD ST.
Good five room house on a nice lot. 2 bedrooms, good dry basement with coal furnace. Asking $8500

1201 DRESDEN AVE.
This one's for newly-weds who want to start the grind in a modest way. Four rooms and bath with 2 bedrooms, full basement with new gas furnace. Priced at only $4000. Don't let the price fool you. It's well worth it.

927 MINERVA ST.
Five year old frame on one floor and very modern in every way. Six rooms with 3 bedrooms, 1½ baths, big closets, attached garage, gas furnace, recreation room in basement, breakfast bar in kitchen. Close to school. $14,500

1707 IDAHO ST.
Six room frame on lovely corner lot with lots of shade trees. Three bedrooms, gas furnace, wall-to-wall carpeting, big garage. Better look at this one. Asking $15,000

GLENMOOR
Right on main highway across from church. ½ acre of level ground with five room house newly remodeled. New pump, new septic tank, new gas furnace. 2 bedrooms, good closet space. Garage in basement. $10,750

JACK DAVIES
REALTORS and INSURANCE AGENTS
502 Walnut St. FU 5-5133
After 5 P. M. Call
MR. KAISER FU 6-5141
MR. HOFF FU 5-9885
MR. DAVIES FU 5-7290

Glenmoor, Staunton Ave.
NEW 3 bedroom home, ½ block from school. Hardwood floors. Gas heat. On large lot. Call FU 6-5584.

3 ROOMS, bath, 3 stall garage, gas furnace, 3½ city lots terraced, on College St. New roof and newly painted. Ideal for older couple, desiring small home and beautiful yard. Also good investiment as income property. FU 5-1360.

7 ROOM HOUSE, ON PHOENIX AVE., CHESTER, W. VA. PHONE EV 7-2845.

FOR SALE by owner. Duplex 3 rooms up, 4 down, separate baths. On Vine St. FU 5-5776.

ALBEE Home open daily — take Route 30 east to Laughlin's Corners, turn right on 168, follow to Route 18 straight through to 6 miles south of Burgettstown. Can't miss big sign on Route 18.

Review Want Ads sell anything of value. A 50c hat to a $75,000 home.

FOR SALE REAL ESTATE

58 CITY-SUBURBAN PROPERTY

Home Ownership

The Happiest Economy

6 room frame residence, located in WESTFIELD. Large level lot 100x488. Price $5,000.00

Two story frame 5 room and bath residence, located on HIGHLAND AVENUE. 3 lots, good view. Price $6,500.00

One story cottage, located on WEST CHURCH ALLEY. Residence contains living room, dinette, kitchen, 2 bedrooms and bath, new gas furnace. Price $4,600.00

2 story frame, 6 room and bath residence, newly painted, located on BRADSHAW AVENUE. Gas furnace. Price $11,500.00

Practically new one story 6 room and bath cottage NEAR CALCUTTA. Electric radiant heat, built-in oven and stove, tile bath, 2 car garage. Lot 100x150. Price $17,500.00

3—1 acre lots, frontage 150 deep x 300. NEAR BELL SCHOOL HOUSE. Price $1,000.00 each

The Hilbert Agency
Formerly Geo. H. Owen & Co.
REALTORS and INSURANCE AGENTS
514 Washington St. FU 5-4900

UNFURNISHED apartment—4 rooms and bath. 2nd floor. Located 307 W. 3rd St., all utilities paid. 2 large walk in closets, front and rear entrance, yard and porches. Adults only. Rent $50 per month. Call FU 6-4997 9 to 11 a.m., or FU 6-4521 after 6 p.m.

MOVING OUT OF TOWN

NICE HOME WITH DOUBLE BRICK GARAGE, FURNISHINGS INCLUDED. NAME YOUR OWN PRICE.

INQ. 1607 MAIN ST. WELLSVILLE

D. L. PELOZA CO.
International Homes
RD 1 Box 148-A Unity, O. GA 6-3738

DON'T GIVE UP THE SEARCH

BRICK HOME, two story, been remodeled, has fireplace in the living room, knotty pine kitchen, new gas furnace, half acre lot. Owner living in California will sacrifice and let you take over his G. I. Loan.

336 W. 7TH ST.—Six room home with large rooms, basement, gas heat, very nice large yard and six garages to rent out. Near Westgate and downtown. Only $8,500

714 BELMAR AVE., PL. HGTS. —Nice one story home, full basement, gas furnace, good sized level lot and an ideal location. $7,800

719 NORTH ST., Northside—Five rooms and bath, full basement, nice level lot, near the bus and school. Reduced to $10,500

1621 HOLIDAY STREET, E. E. —Nice one floor cottage well located among good neighbors, nice kitchen and bath, gas heat. $6,800

Merl McSwegin
REALTOR
609 Broadway FU 5-4261
EVENINGS
MR. LEWIS FU 5-2012
MR. McSWEGIN FU 5-2912

FOR SALE in Newell. 6 rooms, built-in kitchen, colored bath, all floors covered. Extra lot and garage. $9,800. Also 4 rooms and bath, basement garage. Ideal for working or retired couple. $4,800. Call FU 5-5802

REAL ESTATE BY RANDOLPH

LISTINGS WANTED

JENNINGS AVENUE — 6 rooms, 3 bedrooms, hardwood floors. Utilities Coal furnace. Bath, garage. Good neighborhood. A good price. $9600.00

EAST NINTH STREET — Double house, 5 rooms each side, 2 baths, 4 bedrooms. In good condition, good neighborhood, and handy to town, 4 garages, all rented. Good Income property. Priced at $10,000

P. J. RANDOLPH
787 Dresden Ave.
Dial FU 5-9232 or FU 5-7282

New Home
$500 Down
C. Shapiro Builders
Dial FU 5-0806

FISHER AVE. Modern 4 room house, bath, city water and sewer, hardwood floors, marble sills, storm windows and screens $13,500. FU 6-6972

3 Rooms and bath
Inquire
835 Riverview Street

FOR SALE REAL ESTATE

58 CITY-SUBURBAN PROPERTY

REDUCED TO $11,900

A DOWNTOWN HOME WITH A YARD, AND ITS LOCATED IN AN ESTABLISHED RESIDENTIAL NEIGHBORHOOD. THE HOME IS VERY WELL TAKEN CARE OF, AND THE 3 LARGE LOTS COMBINED TO MAKE A 90X120 FOOT YARD, AND THE 3 BEDROOM 2 STORY HOME HAS ALUMINUM SIDING, NEW GAS FURNACE, MODERN KITCHEN, SEPARATE GARAGE, AND EVERYTHING TO PLEASE THE MOST CHOOSY DOWNTOWN SHOPPER. THE WELL LANDSCAPED YARD AND GOOD PLUMBING ARE JUST SOME OF THE EXTRAS AT 941 VINE ST.

GEORGE BRIGHT
REALTOR
OFFICE—FU 6-6666
Licensed in Ohio and W. Va.
LYNN ROBERTSON Eve's FU 5-2794
GEO. BRIGHT FU 5-8990

5 ROOM home for sale. Inq. Stephanie Munden, R. D. 1, Georgetown-Hookstown Road.

See These
EAST LIVERPOOL BARGAINS

1712 ALPHA ST. (East End near Thorofare Super Market) Nice 7 room house, 3 bedrooms with finished basement and laundry. Automatic oil furnace. In excellent shape. Owner moving to Florida. $6500

1051 PENNSYLVANIA AVENUE—5 room 2 bedroom house. In good repair. Located on the bus line and close to shopping area. $6500

454 FOX ALLEY (off Mulberry Street)—5 room 2 bedroom cottage, newly refinished on outside with aluminum siding. $6200

WOOD STREET — MAPLEWOOD AREA — EAST LIVERPOOL — 6 room house, 3 bedrooms and bath, newly remodeled on outside. Priced for quick sale at $4,900

O'Hara Realty
1925 Clark Ave. LE 2-1511, LE 2-1450 or FU 6-5444

Like Hitting The Jackpot

TWO MILES OUT and this new ranch home of 6 rooms will please the most particular home buyer. It has hardwood floors, 3 nice bedrooms, custom kitchen with breakfast bar, full basement, attached garage. LOT 107x150. $17500.00

FISHER PARK. THREE BEDROOMS, ONE FLOOR, NICE INSIDE AND OUT WITH NEW INTERIOR DECORATING, GARAGE AND NICE LOT 50x162 well shrubbed. $10500.00

BELMAR AVE., FOUR BEDROOM BRICK ONLY 10 YEARS OLD. It has 5 rooms on first floor and 2 on the second, all floor coverings, venetian blinds, gas furnace and garage. Lot 70x100. This home is ideal for a family with children of school ages, school two blocks. $13500.00

673 ST. CLAIR AVE., SEVEN ROOMS, 4 bedrooms, gas automatic heat and in dandy condition inside and out. Nice little back yard with plenty shrubbery and garage. Good buy at $7500.

MAPLEWOOD. FIVE ROOMS, BATH, LIVING ROOM CARPETED, GAS FURNACE AND GARAGE. This home has had the best of care and is convenient to bus, stores and school. $8500.00

FOUR ROOM BRICK COTTAGE, BATH, CONVERSION GAS FURNACE AND GARAGE. This home is down town and is a genuine bargain at $6000.00

1618 COMMERCE ST. WELLSVILLE. Six rooms, 2 baths, gas heat and garage. This home is in nice condition and can be used as a family home or a duplex for 2 small families. $7500.00

GREEN LANE. FIVE ROOMS, BATH, AND GAS FURNACE. Nice condition and convenient to down town. $5500.00

W. F. McWHORTER
REALTOR
423 Market St., Phone FU 6-5201
Evening Service — Call
MR. VARIAN FU 5-9288
MR. KELLY FU 6-4959
MR. DOLAND FU 5-2998

4 ROOM 1½ story brick house. 1 bedroom and bath on second floor. Lots of closet space. Large livingroom, modern kitchen and bedroom on first floor. Large lot and single garage. For information dial FU 6-6946 after 10 a. m.

FOR SALE REAL ESTATE

58 CITY-SUBURBAN PROPERTY

PEEK WITH PETE!

18TH ST. HEIGHTS—Modern 1 floor plan home, 6 rooms and bath, sun porch in the rear, large front porch, full cemented basement, coal furnace, aluminum siding 2 car garage, 1 acre lot. $9,000

804 MAIN ST. — 8 rooms and 2 BATHS, HARDWOOD FLOORS on first story, living room and dining room with FIRE PLACES AND BEAUTIFUL BAY WINDOWS, front and side porches, full cemented basement, coal-fired hot water heat, LARGE LOT, 2 CAR GARAGE. This home is in a CONVENIENT LOCATION, 1 block from the NEW SCHOOLS, BUS STOP in front of the house. IT CAN EASILY BE CONVERTED into a 2 family dwelling. $8,500

HILLCREST — 2 story BRICK HOME. 10 rooms and bath, full basement, NEW COAL FURNACE PLUS 5 ACRES OF LAND, with 300 FT. FRONTING RT. 45—$12,500.00. Price reduced to $9,000.00

429 18TH ST.—Nice home in a good location. 6 rooms and bath, full cemented basement with new gas furnace. Corner lot 75x80. 1 block from school. $8,500

551 MAIN ST.—Nice duplex first floor has 5 rooms. Modern knotty pine kitchen, bath and cemented porch, second story has 5 rooms and modern bath, private entrances and porch, basement, gas furnace, lot 30x120. $12,000

327 RIDGE AVE., OVERLOOKING ROADSIDE PARK — NICE HOME, 7 ROOMS, BATH, FULL CEFENTED BASEMENT, GAS FIRED HOT WATER HEAT, CEMENTED FRONT AND BACK PORCH, LOT 40 x 80. CLOTHES DRYER, GAS INCINERATOR INCLUDED. PRICE REDUCED FROM $9,800 TO $8,500

Pete AMATO
REALTOR
Charles Amato, Salesman
Perpetual Savings & Loan Bldg.
Wellsville, Ohio LE 2-2611

IMMEDIATE POSSESSSION
4 ROOMS, BATH, GARAGE. LISBON ST., LACROFT AREA. DIAL FU 6-6480.

2 BEDROOM brick bungalow in Hillcrest, hardwood floors, tile bath, 1 acre. Dial LE 2-3175.

4 ROOM house, bath, gas furnace, storm windows, 433 Ohio Ave., Midland. MI 3-2279.

FOUR ROOMS AND BATH 2½ YEARS OLD. GARAGE IN BASEMENT, HARD WOOD FLOORS, LAUNDRY IN THE BASEMENT, GAS FURNACE. LOCATED ON PLEASANT HEIGHTS. $8,500.00

FOUR ROOMS AND BATH, NEW LARGE SINGLE CAR GARAGE, GAS FURNACE, LEVEL LOT. $10,000.00

FOUR ROOMS AND BATH, NEW BIRCH KITCHEN, NEW WALL TO WALL CARPET. $12,600.00

FIVE ROOMS AND BATH, NEW MODERN BATH, SINGLE CAR GARAGE. LOCATED ON OHIO AVENUE. $8,000.00

LEO N. CAPEHART,
REALTOR
INSURANCE & REAL ESTATE
PHONE FU 5-4338
HOME PHONE HA 4-5021
MR. HAYES, SALESMAN HA 4-7665
MR. GUYTON, SALESMAN FU 5-0387

FOR BETTER LIVING CALL US

Here is a nice home for the price. 5 rooms and bath, powder room on first floor, sun porch, automatic heat, garage, level lot. In good neighborhood. Close to school. St. George St. only $8,500

Acre lots and 3 farms.

4 rooms and bath, real nice, dry basement with garage, large corner lot in Fisher Park. 1 year old reduced to $13,000

Adam Mort, Realtor
Adam Mort Jr., Salesman. FU 6-4206

Modern Homes Built
BY HARVEY WHITE
First in quality and price, so right. Harvey White Const. Co., Inc. FU 5-9193.

All For One Money—By Owner

3 bedrooms, 1½ baths, newly papered and painted. Adjoining store room can be used for a business, game room or apartment. Ice cream maker, freezer, refrigerator, meat case, slicer, etc. Extracts, supplies, some grocery stock, drugs and miscellaneous included. Three blocks from town. Good location. Investment price. Will accept best offer over $8,000. Dial FU 5-0511 for appointment.

COTTAGE—4 rooms and bath in Newell. $4,000 with or without furniture. EV 7-2767.

5 ROOMS and bath. Gas furnace and garage. Located on Rubicon St. FU 5-2535

BY Owner, Broadview Circle, brick home, 3 bedrooms, attached garage, drapes, carpeting, included. Reasonable down payment accepted and 4¾ mortgage can be assumed. FU 6-5840 after 6 p. m.

FOR SALE REAL ESTATE

58 CITY-SUBURBAN PROPERTY

Ann Bell Says:

HOUSE HAUNTIN' TIME!

W. SEVENTH ST.—Large brick double house, 6 rooms, bath and basement each side. Carpet and drapes included. Gas furnace on one side, coal furnace on other. Also 2 car garage with 3 room apartment and bath above. $14,500.00

DRESDEN AVE.—Frame building, 2 store rooms on first floor, 5 rooms, bath and finished attic apartment above. $6,800.00

7TH STREET — Frame home, 9 rooms, bath, basement and new gas furnace. $8,500.00

HANDY TO TOWN—Large brick home for 3 families, 5 rooms, bath, basement and furnace each. Private entrance, 5 car garage. $12,000.00

ST. CLAIR AVE.—Another income property. 3 apartments, 5 rooms and bath on first floor, 2 apartments of 4 rooms and bath on 2nd floor. $8,500

ETRURIA STREET—Large home for a family or duplex. 3 rooms and kitchenette on first floor, 4 rooms and bath upstairs. Basement and gas furnace. New cement block garage. Corner lot. Vacant. $10,000.00. $1200.00 Down payment. Balance like rent.

The Happy Locator
ANN BELL
Dorothy Bell Fowler
Office FU 5-0590
Evenings FU 5-9272

6 ROOM and bath home, new furnace, nice lot, a good home in East End. Call FU 5-1737.

DIFFERENT

This one defies my ability to describe it, but I know you would like to see it if you want a finer home. It is one of stone and cedar construction, lifetime roof, excellent hot water heating system, two full baths, three beautiful bedrooms, plus extra guest facilities, separate garage, nice landscaped grounds comprising about an acre—giving a fine view of the Ohio river. Priced at a fraction of replacement cost. Inquire about it.

Merl McSwegin
REALTOR
609 Broadway FU 5-4261

MODERN country, ranch type home, 3 bedrooms, nice recreation room, garage, acre of ground. Immediate possession. Call East Palestine. GA 6-9218 or GA 6-2237.

SPRUCEVALE ROAD — Just north of Calcutta. Nice five room, one story dwelling on one-half acre land. Close to stores and school. Gas furnace, storm windows, shrubbery. Price $9850.00

LOWER AVONDALE ST.—Good two story, six room, bath, gas furnace, good wall to wall carpets, garage. Nice lot. Five minutes from shopping center. See this first. Price $7500.00

C. W. HENDERSHOT
REALTOR
517 Broadway FU 5-1370
Glen V. Wilson, Salesman FU 5-3227

FOUR rooms, gas furnace, full basement and furniture only $4,500. Large lot in Calcutta $3,500. Lots 50x200 beside LaCroft School. Ed Gray, salesman. Randolph Real Estate. FU 5-4823 evenings.

NEED EXTRA INCOME? and Who doesn't—well here it is in this home at 1054 PENN AVE. with 5½ rooms plus bath downstairs and 4½ rooms plus bath upstairs, and separate entrances, electric meters and garage. GOOD CONDITION. YOU CAN HAVE A HOME AND MORE INCOME WITH THIS ONE AT $8500.00

GEORGE BRIGHT
REALTOR
OFFICE—FU 6-6666

SMALL 5 room house. ½ acre. Full basement, gas furnace. St. Clair Ave. Ext. FU 6-6138.

59 BUSINESS PROPERTY

INCOME PROPERTY
3 four room apartments with baths, on second floor. First floor and basement now being used for warehouse. Downtown area. This property will pay for itself in five years. Now rented. Out of town owner. Call FU 6-4549 for more information.

FOR SALE REAL ESTATE

64 LOTS

Lots For Sale
FU 5-3528

RESTRICTED lots and acreage. Vale Street, Glenmoor. Priced Low. Call FU 5-3383.

SPECIAL 5 restricted lots, 2nd addition. Vale St., Glenmoor. 20% off for cash. FU 5-3383.

HOMESTEAD HEIGHTS
LOTS 100x200. RESTRICTED
FU 6-4175

Sayre Meadow Lots
1 mile back of Chester. EV 7-0111

CHOICE RESTRICTED LOTS IN CALCUTTA
DIAL FU 6-6960

CHOICE Homesites in Longvue Addition where many new homes have been built. Also home sites with trees fronting on Rt. 170. Call FU 5-4463 after 5 p. m.

2 LOTS FOR SALE, FIVE MINUTES WALK FROM DIAMOND. ALL UTILITIES AVAILABLE. PRICED VERY REASONABLE. CALL FU 5-0801.

2 ACRE lots on the Bell School Road. $1,500. Terms can be arranged. Dial FU 6-4884.

65 FARMS AND TRACTS

54 ACRE Farm — 16 miles north of East Liverpool. Productive farm. Good 7 room home, flowing springs. Peach orchard. Kauffman Realty, Columbiana, Ohio. IV 2-4512.

66 WANTED REAL ESTATE

C. W. Arnold
Real Estate—Insurance
Since 1861 Dial LE 2-2250

REALTOR
PETER CASPER
Representatives
GOSNEY BONDY RAPPORT
Telephones
EAST LIVERPOOL FU 6-6715
We are in urgent need of new listings. We have Cash Buyers.
PHONE US NOW!

Our client will pay $22,500 to $27,500 for a Brick one story home, just off St. Clair Avenue. Not over 4 years old.

Our client will pay $3,000 to $3,500 for a home located in East Liverpool, New Waterford, Unity, Negley, East Palestine, or on highways connecting any of these areas.

WANTED — 2 to 5 acres on Y. and O. Road, or vicinity. Dial RO 4-7625.

Fowler Real Estate
Chester, W. Va. EV 7-1082

C. W. POWELL & CO.
REALTORS
On The Diamond
FU 6-6697 Evenings FU 5-1603
New member of the team
Bill Schneidmiller FU 6-4390
Alf Cartwright FU 5-1047
James Lowe FU 6-4262
Charles Herschman HA 4-3666

S. G. Mayles, Real Estate
Chester, W. Va. EV 7-0426

Under $10,000
IF YOUR HOME IS FOR SALE FOR LESS THAN $10,000 CONTACT US. WE HAVE BUYERS WAITING FOR HOMES IN THIS CATEGORY.
The Hilbert Agency
REALTORS and INSURANCE AGENTS
514 Washington St. FU 5-4900

Don Mills, Broker
EV 7-2917

DALE K. ALLISON
Real Estate Insurance
Kent T. Manley, Salesman. EV 7-0288
Chester, W. Va. Phone EV 7-2008

To Buy or Sell
Harper Real Estate
4th St., Chester EV 7-0149

AUTOMOTIVE

HOUSE TRAILERS

All New—Lowest Prices
Beaver Valley Mobile Homes
Negley, Ohio. Open Sunday. GA 6-9049

In Wellsville, O. — Trailer space. Gordon's Trailer Park. 18th St. Hgts. $15. LE 2-1196.

Trailer space for rent.
Drilled well with pump.
Dial FU 5-9017

MOUNT Acre Trailer Court. Clean country air, congenial neighbors, 2½ miles from city limits. Rt. 170. Ph. FU 5-4538, FU 5-5754.

1957 CHAMPION Housetrailer. 45x8 ft., very good condition. $2,950. Call LE 2-1109.

50 FOOT, 3 bedroom, 10 foot wide trailer for sale or rent. Dial FU 5-5233.

WHOLESALE and Retail. 50X10 fully equipped, 10 wides from $3,095. We will not be undersold. STEWART'S, Route 7, South.

VALLEY TRAILER COURT spaces for rent, all sizes, laundry, city bus, super market close, 1503 Penna. Ave. FU 6-6578.

TRAILER space available. Inq. Sunnyside Court. 3 miles west of E. Liverpool. Route 30 and 7.

1954 ELCAR HOUSETRAILER
PRICE $1200
DIAL LE 2-2364

1960, 10 Wides, $3675 up
First line models, no seconds, guaranteed quality and service.
Brewster Mobile Homes
Toronto, Ohio. Dial LE 7-1526

REPOSSESSED 55x10 new 1960 (list $5,995) 3 bedroom, bath and half, large livingroom. Used only 4 months. Low, low long term payments with low downpayment. Ready to occupy. Call FU 6-6578 Mr. Johnston, Valley Trailer Court, East Liverpool, Ohio.

70 MOTORCYCLES—BICYCLES

For sale—1960 Harley Davidson Motorcycle. 165 Super 10, has Buddy Seat, and Spill Guard. Like new. Price $395. Phone EV 7-2466 after 5 p. m.

See The New Triumph Motorcycle now on display.
SALEM CYCLE SALES
Pine Lake Road, Salem—ED 2-5300

1958 HARLEY Davidson Sportster motorc

TO BUY – RENT – SELL – TRADE – REAL ESTATE – USE INEXPENSIVE WANT ADS — DIAL FU 5-4545 TO PLACE YOUR AD

MERCHANDISE

36 BUILDING MODERNIZATION

Sand and Gravel
washed or pit run. 1 mile south of race track. Arroyo Sand and Gravel, EV 7-2470 or EV 7-0700.

Stanley Rice, Contractor
HOMES BUILT, REMODELED, REPAIRED. FU 5-6969.

Water Well Drilling
Deming Water Pumps
O. E. Miller, FU 5-8931

EXCAVATING—GRADING
Cellars, Water Sewer Ditches
Plate Excavating Co.
Wellsville LE 2-2504

YEAGER EXCAVATING AND TRUCKING
Cellar digging, grading, back filling and ground clearing. Slag, gravel and sand. Dial FU 5-5407.

TALBOTT CONSTRUCTION CO. 3 bedroom BRICK HOMES. ATTACHED GARAGE. BUILT ON YOUR LOT. $15,000 UP. DIAL LE 2-1760.

EXCAVATING
Ditch digging, water, gas, sewer and footer. FU 5-5403.

EXCAVATING, BULLDOZING, GRADING, HI-LIFT FOR CELLARS, GUS KLAVUHN, LE 2-3691.

37 COAL-COKE-FUEL YARDS

FIRE place logs. Orders taken for delivery until Nov. 15th. Phone LE 2-2849.

38 COAL DEALERS

Pittsburgh Coal
HARRY SHIELDS FU 6-5253

COAL HAULING
AND GENERAL HAULING
PHONE FU 5-7533 OR FU 3-1676

Westlake Coal Yard
DIAL LE 2-4474
Coal for sale.
Grimm's Bridge — Fairview Rd.
Call FU 5-9017.

EGG and lump coal $8.50 per ton, run of mine $7.00 per ton, 4 ton or more, dumped. YEAGER EXCAVATING AND TRUCKING. FU 5-8407.

PITTSBURGH egg and lump coal. Slag, sand and gravel. General Hauling. Fred Crabtree. FU 5-2969.

LUMP COAL $16.50
CORDWOOD $16.00
GENERAL HAULING FU 5-2999

BURGETTSTOWN COAL
Ohio run of mine $8.50 ton. F-8 Ford with 16 ft. bed, will do hauling. FU 5-2796 or FU 5-9017.

COAL 1 AND 2 TON LOTS
Burgettstown, lump $12.50, egg $11.50, local lump $11.50, egg $10.50 Ph. FU 6-6800.

PITTSBURGH VEIN EGG COAL, $9.00 DUMPED, $10.00 SHOVELED
DEAN HAWK LE 2-1025

COAL, HAULING, LUMP $9.00 PER TON, EGG $8.00 PER TON. PHONE LE 2-1472

WADE Roughman Coal. Egg $8.50, lump $9.00. 4 ton load or over. Dial LE 2-3582.

Coal—Large or Small Orders.
General Hauling.
Dial LE 2-1144

PENNSYLVANIA coal. Egg coal $9.50, lump coal $10.50. Dial EV 7-2728.

39 WANTED TO BUY—SWAP

WANTED — Used instruments. Trumpets and clarinets.
HARMONY HOUSE
104 W. 5TH ST.

40 PLANTS—SEEDS—SERVICE

Landscape For Less
Best Buys on Evergreens and Shrubs at East Palestine. Open 3 P.M. Mile West of City Lake.
Crowl Nursery
Tulip Bulbs—7c per dozen or $4.00 per hundred—Hardy Mums 49c per clump—Top soil $12.50 a load.
Riverview Garden Center
Anderson Blvd. FU 5-5714

LIVESTOCK

41 LIVESTOCK FOR SALE

HOLSTEIN cow. Fresh 10 days. milks 7 gallons a day. Accredited. Call FU 5-6775.

41-A FARM SUPPLIES

New Idea Corn Picker.
TD International Crawler with bull dozer blade.
Salineville Feed Supply
Main St., Salineville. Dial OR 9-2215

Ford Tractor and Implement Rental
APPLEBY TRACTOR RENTAL
Call LE 2-2081 or FU 5-6700

VERNON DELL TRACTOR SALES
Ford Farming Headquarters
Calcutta-Canonsburg Mills Rd. FU 6-5181

Shot gun shells for sale.
Wellsville Feed & Supply
320 Lisbon St., Wells. LE 2-1500
Pughtown Pk. New Cumberland 8384
Open till 8 P. M. each evening

FERGUSON TRACTOR SALES
Massey Ferguson Farming
207 Wells Ave., Wellsville. LE 2-3267

1951 CO-OP tractor, Inq. Calcutta, 2nd house from cross roads. Ask for Brady Thompson.

FOR SALE— Ford tractor, A-1 shape. Plows, reversible slip scraper, 3 point hitch, trail cultivator, disc, spring tooth and smoothing harrow. $700. Also Pickup truck. $150. LE 2-3716.

Bana-fly Syrup
SMITH FARM SUPPLY
FU 6-6650

NEW AND USED RIDING TRACTORS, MOWERS AND ROTOTILLERS
Also Wright Power Saws
SPEEDEX TRACTOR SALES
Rob Station Rd. FU 6-6023

42 DOGS-CATS-PETS

Wanted Good home for small kittens. Call FU 6-6794

FOR SALE — 2 small terrier puppies. $15 each. Call Midland, MI 3-2562

For sale black and tan coon hound. 2½ years old, 23 inches high. $25. Inq. 530 Washington St., Wellsville or LE 2-1259.

WANTED — Good homes for 2 kittens, 9 weeks old. Dial EV 7-0650.

Pet Supply Shop
201 Ravine St. FU 5-2331
Pet Pamper and Kitty Pans
DOT'S AQUARIUM AND

46 MONEY TO LOAN

We Solve Your Money Problems!

Need money? Want to invest? Whatever your financial problems, we can help you.

THE FIRST NATIONAL BANK
EAST LIVERPOOL, O. FU 5-3950

LIVESTOCK

43-A POULTRY—SUPPLIES

Rhode Island Reds and Leghorns. Price $20. Inq. George Poland, Calcutta-Smiths Ferrey Rd. RO 4-7663.

44-A AUCTION SALE

AUCTIONEER
JONATHAN C. MASON, FU 5-6820
Licensed-Bonded City and State

SEE DONALD H. STAFFORD
AUCTIONEER AND FARM
Realtor, Box 25, East Rochester Ohio. Phone TWinbrook 4-4631.

Cattle Sale Saturdays 12 Noon
Ponies, Horses and Merchandise Wed. 7 p. m.
ELKTON AUCTION, ELKTON, O.

FINANCIAL

45 MORTGAGE LOANS

HOME LOANS, THE POTTERS SAVINGS AND LOAN COMPANY. Wash. and Broadway. FU 5-0770.

Home Loans, Buy or Build
FIRST FEDERAL SAVINGS AND LOAN ASSOCIATION
1032 Penna., Ave. East End, FU 5-4204

46 MONEY TO LOAN

THE CITY LOAN AND SAVINGS COMPANY
519 Washington St. FU 5-0605

$20 to $1,000
HOUSEHOLD FINANCE CORP.
2nd floor Rapport Bldg. FU 6-4200

CONSUMER CREDIT

WHEN YOU BUY A CAR, FREEZER, WASHER, RADIO, T.V., HEATING SYSTEM, FURNITURE, FLOOR COVERINGS, OR OTHER HOUSEHOLD EQUIPMENT YOU CAN FINANCE IT HERE AT LOWEST RATES.

THE POTTERS BANK & TRUST CO.
Fifth St., E. L. O. FU 5-0480
Wellsville LE 2-1558

ROOMS AND BOARD

47 SLEEPING ROOMS

DESIRABLE single rooms $5.25, $6.25 and $6.75 as available. Cooking and laundry privileges. Dial FU 5-9290. Mary A. Patterson, Memorial.

Nice sleeping room, 3 minutes to Diamond. Hot water heat. Gentleman preferred. FU 5-1432.

SLEEPING ROOMS FOR RENT
501 COLLEGE ST. FU 5-2242
AFTER 6 P. M.

DOWNTOWN area — extra nice room with bath. Clean, modern comfortable. FU 5-3443 or FU 5-2388

SLEEPING room. Private bath, kitchen, and entrance. Kin-Z-Bar, Dresden Ave., Rt. 7 and 39.

Clean attractive Sleeping Rooms at the Y.M.C.A. Nightly rates $2.50 plus membership. Weekly Rates $8.25, $8.50, $8.75 and $9.00 as available. Gymnasium, Swimming Pool, Showers, Weight and Handball Room. TV Room—Dial FU 5-0663.

48 ROOMS AND BOARD

ROOM and board for young person. Private bath. Reference required. Dial FU 6-4427 after 5:30.

49 HOUSEKEEPING ROOMS

LARGE light housekeeping room. Nicely furnished. Inq. 427 College St. or FU 5-5429.

LARGE HOUSEKEEPING ROOM ON FIRST FLOOR. PHONE FU 5-7333

1 large light housekeeping room on first floor. Phone FU 5-7233

2 FURNISHED rooms for light housekeeping, ground floor, nice front porch. 2 blocks from town. 201 Washington St. Dial FU 5-1983.

FOR RENT REAL ESTATE

50 HOUSES

DUPLEX, 2nd floor, 5 rooms, bath, laundry. 1419 St. Clair Ave. Adults only. Phone FU 5-6985.

SMALL, 4 room house, bath, coal furnace, 1 acre. In Glenmoor. Dial FU 5-6816.

4 Room house and bath.
Coal furnace.
Dial FU 5-6759

HOUSE trailer, 18th St. Hgts., WELLSVILLE, O. Washer and dryer available. $47. Gordon's, LE 2-1196

A real nice 6 room home with bath at 217 Grant St., Newell. Hardwood floors, gas furnace, completely redecorated. Ready to move into. EV 7-2017. MILLS REALTY SERVICE.

Cottage for rent.
Adults only.
Dial FU 6-6042

5 ROOM house, hardwood floors and gas furnace. Also 3 room furnished apartment. FU 5-1722.

5 ROOM furnished house. Located 415 McLain Road, Wellsville. Dial LE 2-3716.

COMPARATIVELY new house. Unfurnished 3 rooms and bath, gas furnace, hardwood floors, basement garage. Hard Road. On Northside. Adults only. $65 month. FU 5-5522.

FURNISHED modern cottage, garage. Couple only, no pets. References. 528 Campground Rd. Wells., O. $65 per month. LE 2-3421.

COMPARATIVELY new house. Unfurnished 3 rooms and bath, gas furnace, hardwood floors, basement garage. On hard road. Adults only. $65 month. FU 5-5522.

51 APARTMENTS

CHESTER—3 rooms and bath, unfurnished, 2nd floor. Adults only, utilities paid. Call EV 7-2094.

3 ROOM APARTMENT
FOR RENT ON ANDERSON BLVD. PHONE FU 5-1322

3 ROOM unfurnished apartment Northside. $45 month. Dial FU 5-3580.

2 ROOM FURNISHED APARTMENT, ADULTS ONLY. Call LE 2-3676

4 room unfurnished apartment. No objection to 1 or 2 children. Call FU 5-6732.

2 ROOM furnished apartment. Private bath and entrance. Inq. 1311 Globe St. or FU 6-6615.

2 UNFURNISHED ROOMS.
PREFER GENTLEMAN.
CALL FU 5-7245

3 ROOM and bath apartment for rent. 2 blocks from town with private entrance. $80 month. FU 5-5723.

A Classified Want Ad is the most direct link between you and a buyer. Call FU 5-4545. Sell your don't wants with an inexpensive Want Ad.

52 MONEY TO LOAN

FOR RENT REAL ESTATE

51 APARTMENTS

4 ROOM apartment, all utilities, $60 per month, downtown. Adam Mort, FU 6-4206.

4 ROOMS and bath, unfurnished, 2nd floor apartment, gas furnace. Dial FU 5-5494.

NORTHSIDE 3 rooms and 2½ room furnished apartments. Modern. All private. Adults only. FU 6-4621.

HOUSE trailer, 18th St. Hgts., WELLSVILLE, O. Washer and dryer available. $47. Gordon's, LE 2-1196

4 LARGE ROOM UNFURNISHED APARTMENT ON MULBERRY ST. IN EAST END. DIAL FU 5-0806.

3 ROOMS and bath. Stove and refrigerator furnished. Inq. 709 Sophia St.

3 ROOM apartment with bath. Private entrance. 512 Walnut Street. FU 5-9463.

3 ROOM unfurnished apartment with bath, at 209 Broadway. Dial FU 5-2329.

UNFURNISHED apartments, 4 rooms and tile bath, second floor, 420½ Market St. Adults only $55. Also 3 rooms and bath, 109½ Drury Lane. $35. Adults. FU 6-6171 after 7 p. m. or write Box 23, Chester, W. Va.

3 ROOM unfurnished. All conveniences. Private entrance. Mr. Gordon, 339 Dunn St., Chester., EV 7-2703.

3 ROOM first floor furnished apartment. Private bath and entrance. All utilities paid. Adults only. Inq. Mackey's, 460 Mulberry St., East End.

LARGE 3 room nicely furnished apartment on 4th St. Private bath and entrance. Phone FU 5-2584.

3 ROOM apartment, with utilities, also private trailer space for rent. Adults only. FU 6-4187.

3 ROOM unfurnished apartment in Chester. Private entrance. Adults only. EV 7-1695

CHESTER — 4 rooms and private bath furnished.
Call EV 7-1909

MODERN UNFURNISHED APARTMENT
4 rooms and bath, W. Drury Lane. Ideal for 2 adults, no children. Stucco painted walls, block tile floors, storm doors, screens, etc. Auto-Gas heating. Rent $50 mo., utilities not included. Phone FU 5-0563 before 4 P. M. weekdays.

2 Large furnished rooms
Utilities paid.
Dial EV 7-0177

3 room apartment with bath.
in Maplewood.
Call FU 5-9453

GARAGE apartment in Dixonville. Unfurnished 2 rooms and bath with automatic gas heat. Also garage. No pets. Adults only. FU 5-2159

3 ROOM unfurnished apartment, bath, $35 month. Call Midland MI 3-3807 or Inq. 821 Beaver Ave.

2 ROOMS, gas range, electric refrigerator, private rear entrance. $9 week. No drinkers, no children. Inq. 320 W. 6th St.

3 UNFURNISHED room apartment at 245 W. 6th St. 1 person only. Dial LE 2-3258.

Lisle Apartments
3 large furnished rooms on ground floor, private bath, located on Minerva St. 313 Broadway City. FU 5-2217.

3 LARGE ROOMS AND BATH, UNFURNISHED. SEPARATE FURNACE AND GARAGE. IN EAST END. CALL FU 5-0801.

57 WANTED TO RENT

WANTED to Rent 6, 7 or 8 room house by responsible parties. Prefer Beaver Local School District. LE 2-3841.

FOR SALE REAL ESTATE

58 CITY-SUBURBAN PROPERTY

Investigate One Of These Better Buys

2021 LISBON ST.
Ten year old brick home with brick garage and 60x120 yard. Located well for school and busline, the house has six rooms with 3 bedrooms and 1½ baths. Livingroom carpeted. Gas furnace, metal storms and screens. Reasonably priced at $15,500

1110 RAILROAD ST.
Good five room house on a nice lot. 2 bedrooms, good dry basement with coal furnace. Asking $8500

1261 DRESDEN AVE.
This one's for newly-weds who want to start the grind in a modest way. Four rooms and bath with 2 bedrooms, full basement with new gas furnace. Priced at only $6900. Don't let the price fool you. It's well worth it.

927 MINERVA ST.
Five year old frame on one floor and very modern in every way. Six rooms with 3 bedrooms, 1½ baths, big closets, attached garage, gas furnace, recreation room in basement, breakfast bar in kitchen. Close to school. $16,500

1707 IDAHO ST.
Six room frame on lovely corner lot with lots of shade trees. Three bedrooms, gas furnace, wall-to-wall carpeting, big garage. Better look at this one. Asking $15,000

GLENMOOR
Right on main highway across from church. ½ acre of level ground with five room house newly remodeled. New pump, new septic tank, new gas furnace. 2 bedrooms, good closet space. Garage in basement. $10,750

JACK DAVIES
REALTORS and INSURANCE AGENTS
502 Walnut St. FU 5-5133
After 5 P. M. Call
MR. KAISER FU 6-5141
MR. HOFF FU 5-9685
MR. DAVIES FU 5-7290

Glenmoor, Staunton Ave.
NEW 3 bedroom home, ½ block from school. Hardwood floors. Gas heat. On large lot. Call FU 6-5564.

3 ROOMS, bath, 3 stall garage, gas furnace, 3½ city lots terraced, on College St. New roof and newly painted. Ideal for older couple, owning small home and beautiful yard. Also good investment as income property. FU 5-1080.

7 ROOM HOUSE, ON PHOENIX AVE., CHESTER, W. VA. PHONE EV 7-2845.

FOR SALE by owner. Duplex 3 rooms up, 4 down, separate baths. On Vine St. FU 5-5716.

ALBEE Home open daily — take Route 30 east to Laughlin's Corners, turn right on 168, follow to Route 18 straight through to 6 miles south of Burgettstown. Can't miss big sign on Route 18.

Review Want Ads sell anything of value. A 50c bat to a $75,000 home.

FOR SALE REAL ESTATE

58 CITY-SUBURBAN PROPERTY

Home Ownership
The Happiest Economy

6 room frame residence, located in WESTFIELD. Large level lot 100x488. Price $5,000.00

Two story frame 5 room and bath residence, located on HIGHLAND AVENUE. 3 lots, good view. Price $6,500.00

One story cottage, located on WEST CHURCH ALLEY. Residence contains living room, dinette, kitchen, 2 bedrooms and bath, new gas furnace. Price $4,600.00

2 story frame, 6 room and bath residence, newly painted, located on BRADSHAW AVENUE. Gas furnace. Price $11,500.00

Practically new one story 6 room and bath cottage NEAR CALCUTTA. Electric radiant heat, built-in oven and stove, tile bath, 2 car garage. Lot 100x150. Price $17,500.00

3—1 acre lots, frontage 150 deep x 300. NEAR BELL SCHOOL HOUSE. Price $1,000.00 each

The Hilbert Agency
Formerly Geo. H. Owen & Co.
REALTORS and INSURANCE AGENTS
514 Washington St. FU 5-4900

UNFURNISHED apartment—4 rooms and bath, 2nd floor. Located 307 W. 3rd St., all utilities paid. 2 large walk in closets, front and rear entrance, yard and porches. Adults only. Rent $50 per month. Call FU 6-4997 9 to 11 a.m., or FU 6-4521 after 6 p.m.

MOVING OUT OF TOWN
NICE HOME WITH DOUBLE BRICK GARAGE. FURNISHINGS INCLUDED. NAME YOUR OWN PRICE.
INQ. 1607 MAIN ST. WELLSVILLE

D. L. PELOZA CO.
International Homes
RD 1 Box 149-A Unity, O. GA 6-2739

DON'T GIVE UP THE SEARCH

BRICK HOME, two story, been remodeled, has fireplace in the living room, knotty pine kitchen, new gas furnace, half acre lot. Owner living in California will sacrifice and let you take over his G. I. Loan.

336 W. 7TH ST.—Six room home with large rooms, basement, gas heat, very nice large yard and six garages to rent out. Near Westgate and downtown. Only $8,500

734 BELMAR AVE., PL. HGTS. —Nice one story home, full basement, gas furnace, good sized level lot and an ideal location. $7,800

719 NORTH ST., Northside—Five rooms and bath, full basement, nice level lot, near the bus and school. Reduced to $10,500

1621 HOLIDAY STREET, E. E. —Nice one floor cottage well located among good neighbors, nice kitchen and bath, gas heat. $6,800

Merl McSwegin
REALTOR
600 Broadway FU 5-4261
EVENINGS
MR. LEWIS FU 5-2012
MR. McSWEGIN FU 5-2012

FOR SALE in Newell, 6 rooms, built-in kitchen, colored bath, all floors covered. Extra lot and garage, $8,-600. Also 4 rooms and bath, basement garage. Ideal for working or retired couple. $4,800. Call FU 5-2012

REAL ESTATE BY RANDOLPH

LISTINGS WANTED

JENNINGS AVENUE — 6 rooms, 3 bedrooms, hardwood floors. Utilities Coal furnace. Bath, garage. Good neighborhood. A good price. $9000.00

EAST NINTH STREET — Double house. 3 rooms each side. 2 baths. 6 bedrooms. In good condition, good neighborhood, and handy to town. 4 garages, all rented. Good income property. Priced at $10,000

P. J. RANDOLPH
787 Dresden Ave.
Dial FU 5-9232 or FU 5-7282

New Home
$500 Down
C. Shapiro Builders
Dial FU 5-0806

FISHER AVE. Modern 4 room house, bath, city water and sewer, hardwood floors, marble sills, storm windows and screens $13,500. FU 6-6972

3 Rooms and bath
Inquire
630 Riverview Street

FOR SALE REAL ESTATE

58 CITY-SUBURBAN PROPERTY

REDUCED TO $11,900

A DOWNTOWN HOME WITH A YARD, AND ITS LOCATED IN AN ESTABLISHED RESIDENTIAL NEIGHBORHOOD. THE HOME IS VERY WELL TAKEN CARE OF, AND THE 3 LARGE LOTS COMBINED TO MAKE A 90X120 FOOT YARD, AND THE 3 BEDROOM 2 STORY HOME HAS ALUMINUM SIDING, NEW GAS FURNACE, MODERN KITCHEN, SEPARATE GARAGE, AND EVERYTHING TO PLEASE THE MOST CHOOSY DOWNTOWN SHOPPER. THE WELL LANDSCAPED YARD AND GOOD PLUMBING ARE JUST SOME OF THE EXTRAS AT 941 VINE ST.

GEORGE BRIGHT
REALTOR
OFFICE—FU 6-6666
Licensed in Ohio and W. Va.
LYNN ROBERTSON Eve's FU 5-2794
GEO. BRIGHT FU 5-8996

5 ROOM home for sale. Inq. Stephanie Munden, R. D. 1, Georgetown-Hookstown Road.

See These
EAST LIVERPOOL BARGAINS

1712 ALPHA ST. (East End near Thorofare Super Market) Nice 7 room house, 3 bedrooms with finished basement and laundry. Automatic oil furnace. In excellent shape. Owner moving to Florida. $6500

1861 PENNSYLVANIA AVENUE—5 room 2 bedroom house. In good repair. Located on the bus line and close to shopping area. $6500

634 FOX ALLEY (off Mulberry Street)—5 room 2 bedroom cottage, newly refinished on outside with aluminum siding. $6200

WOOD STREET — MAPLEWOOD AREA — EAST LIVERPOOL — 6 room house, 3 bedrooms and bath, newly remodeled on outside. Priced for quick sale at $6,900

O'Hara Realty
1923 Clark Ave. LE 2-1511, LE 2-1430 or FU 5-5444

Like Hitting The Jackpot

TWO MILES OUT and this new ranch home of 6 rooms will please the most particular home buyer. It has hardwood floors, 3 nice bedrooms, custom kitchen with breakfast bar, full basement, attached garage. LOT 107x150. $17500.00

FISHER PARK. THREE BEDROOMS, ONE FLOOR. NICE INSIDE AND OUT WITH NEW INTERIOR DECORATING. GARAGE AND NICE LOT 80x192 well shrubbed. $12500.00

BELMAR AVE., FOUR BEDROOM BRICK ONLY 10 YEARS OLD. It has 3 rooms on first floor and 2 on the second, all floor coverings, venetian blinds, gas furnace and garage. Lot 70x190. This home is ideal for a family with children of school ages, school two blocks. $13500.00

613 ST. CLAIR AVE., SEVEN ROOMS, 4 bedrooms, gas automatic heat and in dandy condition inside and out. Nice little back yard with plenty shrubbery and garage. Good buy at $7500.

MAPLEWOOD. FIVE ROOMS, BATH, LIVING ROOM CARPETED, GAS FURNACE AND GARAGE. This home has had the best of care and is convenient to bus, stores and school. $8500.00

FOUR ROOM BRICK COTTAGE, BATH, CONVERSION GAS FURNACE AND GARAGE. This home is down town and is a genuine bargain at $6000.00

1618 COMMERCE ST. WELLSVILLE. Six rooms, 2 baths, gas heat and garage. This home is in nice condition and can be used as a family home or a duplex for 2 small families. $7500.00

GREEN LANE. FIVE ROOMS, BATH, AND GAS FURNACE. Nice condition and convenient to down town. $5500.00

W. F. McWHORTER
REALTOR
423 Market St., Phone FU 6-5201
Evening Service — Call
MR. VARIAN FU 5-9280
MR. KELLY FU 6-6382
MR. DOLAND FU 5-2998

4 ROOM 1½ story brick house. 1 bedroom and bath on second floor. Lots of closet space. Large livingroom, modern kitchen and bedroom on first floor. Large lot and single garage. For information dial FU 6-6566 after 10 a. m.

FOR SALE REAL ESTATE

58 CITY-SUBURBAN PROPERTY

PEEK WITH PETE!

18TH ST. HEIGHTS—Modern 1 floor plan home, 6 rooms and bath, sun porch in the rear, large front porch, full cemented basement, coal furnace, aluminum siding 2 car garage, 1 acre lot. $9,000

804 MAIN ST. — 8 rooms and 2 BATHS, HARDWOOD FLOORS on first story, living room and dining room with FIRE PLACES AND BEAUTIFUL BAY WINDOWS, front and side porches, full cemented basement, coal-fired hot water heat, LARGE LOT, 2 CAR GARAGE. This home is in a CONVENIENT LOCATION, 1 block from the NEW SCHOOLS, BUS STOP in front of the house. IT CAN EASILY BE CONVERTED into a 2 family dwelling. $8,500

HILLCREST — 2 story BRICK HOME. 10 rooms and bath, full basement, NEW COAL FURNACE PLUS 5 ACRES OF LAND, with 300 FT. FRONTING RT. 45—$12,500.00. Price reduced to $9,000.00

429 18TH ST.—Nice home in a good location, 6 rooms and bath, full cemented basement with new gas furnace. Corner lot 75x80. 1 block from school. $8,500

551 MAIN ST.—Nice duplex first floor has 5 rooms. Modern knotty pine kitchen, bath and cemented porch, second story has 5 rooms and modern bath, private entrances and porch, basement, gas furnace, lot 30x120. $12,000

327 RIDGE AVE., OVERLOOKING ROADSIDE PARK — NICE HOME, 7 ROOMS, BATH, FULL CEFENTED BASEMENT, GAS FIRED HOT WATER HEAT, CEMENTED FRONT AND BACK PORCH, LOT 40 x 80. CLOTHES DRYER, GAS INCINERATOR INCLUDED. PRICE REDUCED FROM $9,800 TO $8,500

Pete AMATO
REALTOR
Charles Amato, Salesman
Perpetual Savings & Loan Bldg.
Wellsville, Ohio LE 2-2611

IMMEDIATE POSSESSION
4 ROOMS, BATH, GARAGE. LISBON ST., LACROFT AREA. DIAL FU 6-6650

2 BEDROOM brick bungalow in Hillcrest, hardwood floors, tile bath, 1 acre. Dial LE 2-2175.

6 ROOM house, bath, gas furnace, storm windows, 453 Ohio Ave., Midland, MI 3-2279.

FOUR ROOMS AND BATH 2½ YEARS OLD. GARAGE IN BASEMENT, HARD WOOD FLOORS, LAUNDRY IN THE BASEMENT, GAS FURNACE. LOCATED ON PLEASANT HEIGHTS. $8,500.00

FOUR ROOMS AND BATH. NEW LARGE SINGLE CAR GARAGE, GAS FURNACE, LEVEL LOT. $10,000.00

FOUR ROOMS AND BATH. NEW BIRCH KITCHEN. NEW WALL TO WALL CARPET. $12,000.00

FIVE ROOMS AND BATH. NEW MODERN BATH. SINGLE CAR GARAGE. LOCATED ON OHIO AVENUE. $8,000.00

LEO N. CAPEHART,
REALTOR
INSURANCE & REAL ESTATE
PHONE FU 5-6336
HOME PHONE HA 6-5021
MR. HAYES, SALESMAN HA 6-7005
MR. GUYTON, SALESMAN FU 5-6387

FOR BETTER LIVING CALL US

Here is a nice home for the price. 5 rooms and bath, powder room on first floor, sun porch, automatic heat, garage, level lot. In good neighborhood. Close to school, St. George St. only $8,500

Acre lots and 3 farms.

4 rooms and bath, real nice, dry basement with garage, large corner lot in Fisher Park. 1 year old reduced to $13,000

Adam Mort, Realtor
Adam Mort Jr., Salesman, FU 6-4206

Modern Homes Built
BY HARVEY WHITE
First in quality and price, so right. Harvey White Const. Co., Inc. FU 5-6192.

All For One Money— By Owner
3 bedrooms, 1½ baths, newly papered and painted. Adjoining store room can be used for a business, game room or apartment. Ice cream maker, freezer, refrigerator, meat case, slicer, etc. Extracts, supplies, some grocery stock, drugs and miscellaneous included. Three blocks from town. Good location. Investment price. Will accept best offer over $8,000. Dial FU 5-6511 for appointment.

COTTAGE—4 rooms and bath in Newell, $4,000 with or without furniture. EV 7-2787.

5 ROOMS and bath. Gas furnace and garage. Located on Ruhlson St. FU 5-2539.

BY Owner. Broadview Circle, brick home, 3 bedrooms, attached garage, drapes, carpeting, included. Reasonable down payment accepted and 4½ mortgage can be assumed. FU 6-5661 after 6 p. m.

FOR SALE REAL ESTATE

58 CITY-SUBURBAN PROPERTY

Ann Bell Says:

HOUSE HAUNTIN' TIME!

W. SEVENTH ST.—Large brick double house, 6 rooms, bath and basement each side. Carpet and drapes included. Gas furnace on one side, coal furnace on other. Also 2 car garage with 3 room apartment and bath above. $14,500.00

DRESDEN AVE.—Frame building, 2 store rooms on first floor, 5 rooms, bath and finished attic apartment above. $6,800.00

7TH STREET — Frame home, 9 rooms, bath, basement and new gas furnace. $8,500.00

HANDY TO TOWN—Large brick home for 3 families, 5 rooms, bath, basement and furnace each. Private entrance, 5 car garage. $12,000.00

ST. CLAIR AVE.—Another income property. 3 apartments. 5 rooms and bath on first floor, 2 apartments of 4 rooms and bath on 2nd floor. $8,500

ETRURIA STREET—Large home for a family or duplex. 3 rooms and kitchenette on first floor, 4 rooms and bath upstairs. Basement and gas furnace. New cement block garage. Corner lot. Vacant. $10,000.00. $1200.00 Down payment. Balance like rent.

The Happy Locator
ANN BELL
Dorothy Bell Fowler
Office FU 5-0590
Evenings FU 5-9272

6 ROOM and bath home, new furnace, nice lot, a good home in East End. Call FU 5-1737.

DIFFERENT

This one defies my ability to describe it, but I know you would like to see it if you want a finer home. It is one of stone and cedar construction, lifetime roof, excellent hot water heating system, two full baths, three beautiful bedrooms, plus extra guest facilities, separate garage, nice landscaped grounds comprising about an acre—giving a fine view of the Ohio river. Priced at a fraction of replacement cost. Inquire about it.

Merl McSwegin
REALTOR
600 Broadway FU 5-4261

MODERN country, ranch type home, 3 bedrooms, nice recreation room, garage, acre of ground. Immediate possession. Call East Palestine GA 6-9216 or GA 6-2227.

SPRUCEVALE ROAD — Just north of Calcutta. Nice five room, one story dwelling on one-half acre land. Close to stores and school. Gas furnace, storm windows, shrubbery. Price $9650.00

LOWER AVONDALE ST.—Good two story, six room, bath, gas furnace, good wall to wall carpets, garage. Nice lot. Five minutes from shopping center. See this first. Price $7500.00

C. W. HENDERSHOT
REALTOR
317 Broadway FU 5-1270
Glen V. Wilson, Salesman FU 5-2227

FOUR rooms, gas furnace, full basement and furniture only $4,500. Large lot in Calcutta $2,500. Lots 50x200 beside LaCroft School. Ed Gray, salesman. Randolph Real Estate. FU 5-6823 evenings.

NEED EXTRA INCOME? and Who doesn't—well here it is in this home at 1054 PENN AVE. with 5½ rooms plus bath downstairs and 4½ rooms plus bath upstairs, and separate entrances, electric meters and garage. GOOD CONDITION. YOU CAN HAVE A HOME AND MORE INCOME WITH THIS ONE AT $8500.00

GEORGE BRIGHT
REALTOR
OFFICE—FU 6-6666

SMALL 5 room house, ½ acre. Full basement, gas furnace. St. Clair Ave. Ext. FU 6-6158.

59 BUSINESS PROPERTY

INCOME PROPERTY
3 four room apartments with baths, on second floor. First floor and basement now being used for warehouse. Downtown area. This property will pay for itself in five years. Now rented. Out of town owner. Call FU 6-4342 for more information.

FOR SALE REAL ESTATE

64 LOTS

Lots For Sale
FU 5-3528

RESTRICTED lots and acreage. Vale Street, Glenmoor. Priced Low. Call FU 5-3383.

SPECIAL 5 restricted lots, 2nd addition. Vale St., Glenmoor. 20% off for cash. FU 5-3383.

HOMESTEAD HEIGHTS
LOTS 100x200. RESTRICTED
FU 6-4175

Sayre Meadow Lots
1 mile back of Chester. EV 7-0111

CHOICE RESTRICTED LOTS
IN CALCUTTA
DIAL FU 6-6960

CHOICE Homesites in Longvue Addition where many new homes have been built. Also home sites with trees fronting on Rt. 170. Call FU 5-4463 after 5 p. m.

2 LOTS FOR SALE, FIVE MINUTES WALK FROM DIAMOND. ALL UTILITIES AVAILABLE. PRICED VERY REASONABLE. CALL FU 5-6901.

2 ACRE lots on the Bell School Road. $1,500. Terms can be arranged. Dial FU 6-4884.

65 FARMS AND TRACTS

54 ACRE Farm — 16 miles north of East Liverpool. Productive farm. Good 7 room home, flowing springs. Peach orchard. Kauffman Realty, Columbiana, Ohio. IV 2-4512.

66 WANTED REAL ESTATE

C. W. Arnold
Real Estate—Insurance
Since 1861 Dial LE 2-2250

REALTOR
PETER CASPER
Representatives
GOSNEY BONDY RAPPORT
Telephones
EAST LIVERPOOL FU 6-6715
We are in urgent need of new listings. We have Cash Buyers.
PHONE US NOW!

Our client will pay $22,500 to $27,500 for a Brick one story home, just off St. Clair Avenue. Not over 4 years old.

Our client will pay $2,000 to $3,-500 for a home located in East Liverpool, New Waterford, Unity, Negley, East Palestine, or on highways connecting any of these areas.

WANTED — 2 to 5 acres on Y. and O. Road, or vicinity. Dial RO 4-7625.

Fowler Real Estate
Chester, W. Va. EV 7-1082

C. W. POWELL & CO.
REALTORS
On The Diamond
FU 6-6697 Evenings FU 5-1603
New member of the team
Bill Schneidmiller FU 6-6390
Alf Cartwright FU 5-1047
James Lowe FU 6-4262
Charles Herschman HA 4-5666

S. G. Mayles, Real Estate
Chester, W. Va. EV 7-0420

Under $10,000
IF YOUR HOME IS FOR SALE FOR LESS THAN $10,000 CONTACT US. WE HAVE BUYERS WAITING FOR HOMES IN THIS CATEGORY.
The Hilbert Agency
REALTORS and INSURANCE AGENTS
514 Washington St. FU 5-4900

Don Mills, Broker
EV 7-2917

DALE K. ALLISON
Real Estate Insurance
Kent T. Manley, Salesman, EV 7-0280
Chester, W. Va. Phone EV 7-2060

To Buy or Sell
Harper Real Estate
4th St., Chester EV 7-0145

AUTOMOTIVE

HOUSE TRAILERS

All New—Lowest Prices
Beaver Valley Mobile Homes
Negley, Ohio. Open Sunday. GA 6-9060

In Wellsville, O. — Trailer space. Gordon's Trailer Park. 1805 St. Hgts. $15. LE 2-1196.

Trailer space for rent.
Drilled well with pump.
Dial FU 5-9017

MOUNT Aire Trailer Court. Clean country air, congenial neighbors, 2½ miles from city limits, Rt. 170. Ph. FU 5-4558, FU 5-5734.

1957 CHAMPION Housetrailer 45x8 ft. very good condition. $2,950. Call LE 2-1105

50 FOOT, 3 bedroom, 10 foot wide trailer for sale or rent. Dial FU 5-5255.

WHOLESALE and Retail. 50X10 fully equipped, 10 wides from $5,095. We will not be undersold. STEWART'S, Route 7, South.

VALLEY TRAILER COURT spaces for rent, all sizes, laundry, city bus, super market close. 1303 Penna. Ave. FU 6-6079.

TRAILER space available. Inq. Sunnyside Court, 3 miles west of E. Liverpool, Route 30 and 7.

1964 ELCAR HOUSETRAILER
PRICE $1200
DIAL LE 2-2364

1960, 10 Wides, $3675 up
First line models, no seconds, furnished quality and service.
Brewster Mobile Homes
Toronto, Ohio. Dial LE 2-1200

REPOSSESSED 55x10 new 1960 (list $5,995) 3 bedroom, bath and half, large livingroom. Used only 4 months. Low, low long term payments with low downpayment. Ready to occupy. Call FU 6-6270 Mr. Johnston, Valley Trailer Court, East Liverpool, Ohio.

**70 MO

PLACE YOUR AD

AUTOMOBILE BUYERS READ AND USE REVIEW WANT ADS

Listed Under Classification 75 Are The Best Automobile Buys You Can Find—Anywhere

DIAL FU 5-4545

AUTOMOTIVE

Mufflers $5.95 up. Installed Free.
TUCKER AUTO WRECKING
2260 Harvey Ave. FU 6-6071

DISMANTLING Oldsmobile, 1951 Super 88. All parts for sale cheap. CY 3-2496.

TWO rear end truck housings complete, "one - two speed" two Dodge truck motors. At Red Shed across from Railway Express, E. 2nd St.

MUST sacrifice McCullouch super charger and kit for 1957 Chevrolet $145 or best offer. EV 7-1211.

72 REPAIRING—SERVICE

Complete Auto Ignition Service
Wilson Battery & Ignition
730 Dresden Ave. FU 5-7127

BROKEN GLASS IN YOUR CAR?
FOR A PERFECT FIT SEE
Winland Plate Glass Co.
MINERVA ST. FU 5-3228

Mufflers installed $6.95 up
HAMILTON CITIES SERVICE
1149 Penna. Ave. FU 5-0541

Wheel Alignment, 100% Accurate
WATSON MOTORS
252 W. Sixth St. FU 5-3570

New Used—Rebuilt Parts
For All Makes Cars
ART'S AUTO PARTS
2202 Clark Ave., Wells.
Dial LE 2-1940
R. D. No. 1, East Liverpool, O.
Dial FU 6-4136

SAVE

PRECISION WHEEL ALIGNMENT $8.00

TORSION BARS ADJUSTED $3.00

WHEELS BALANCED $2.50 per wheel

Smoot Garage
Carolina Ave. Route 66
Chester, W. Va. EV 7-1791

24 Hour AAA Service
DAY FU 5-7467 NITE FU 5-4745
Roberts Sunoco Service

WANTED cars for wrecking, all kinds of parts. Crawford's Wrecking, 1st St., Wellsville, O. Open Sunday.

Complete Automotive Machine Shop
SMITH AUTO PARTS
4th & Broadway FU 5-1405

73 TRUCKS—TRAILERS

½ TON pickup truck. Very good condition. $177. Inq. 451 Lycia Ave., Chester.

1959 CHEVROLET pick up. Fleet side. Radio and heater. Low mileage. Will take trade. FU 5-0508.

WIMMER MOTORS
GMC TRUCKS
Sales and Service
660 Walnut FU 5-2229

FOR SALE—1955 HALF TON CHEVROLET PICKUP. PHONE EV 7-1022.

1947 REO dump truck, in extra good condition. Phone EV 7-2081 for further information.

75 AUTOMOBILES FOR SALE

RAMBLER—1960, 4 door station wagon, will accept clean trade. Price $1850. Call LE 2-3984.

FOR SALE — 1953 Plymouth. Good condition. New paint. $150. Call FU 5-3071.

FOR SALE — 1954 CADILLAC. CALL AFTER 4 P. M. LE 2-1114

AUTOMOTIVE

75 AUTOMOBILES FOR SALE

Let's Trade

1957 PLYMOUTH
4 door with V-8 engine, standard transmission, radio, heater, 30,000 actual miles. Clean as a pin. Please compare before you buy.
$695
and your old car if it runs.

1957 ARIEL
4 cylinder motorcycle. (English Made) 4 speed transmission. Cost new $1395.
OUR PRICE $795

1957 Ford 2 Door
1956 Ford 2 Door
1955 Ford Panel

Carnegie Auto Sales
1815 Harvey Ave. FU 5-9289

LUDOVICI PONTIAC
SALES and SERVICE
Chester, W. Va. EV 7-2898

1956 MERCURY 4 door hardtop, all power. $995. See "Addie" Gibbons, Arb Motors. FU 6-5393.

PLYMOUTH — 1959 Station wagon. Excellent condition. Dial FU 6-4757 after 4 p. m.

MORE

For Your Money When You Buy From Your Lincoln-Mercury Dealer

1959 Fiat $850
Vianchina 500 series 2 door, with radio, tu tone blue and white finish, set off with white wall tires, and you get 50 miles per gallon. LIKE NEW.

1957 Mercury $1295
Montclair 4 door hardtop, with radio, heater, automatic, nice light green finish with white walls, very low mileage, and is a local one owner.

ARB MOTOR SALES
YOUR LINCOLN-MERCURY-COMET JEEP DEALER
1340 PENNA. AVE. FU 6-5393

TODAY'S BEST BUYS

1959 Ford $1795
Custom 2 door, with radio, heater, Fordomatic.

1955 Ford $895
Station wagon, with radio, heater, and Fordomatic.

1955 Ford $550
4 door, with radio, heater, and Fordomatic.

1957 Chevrolet $1345
4 door, Belair series, with radio, heater, and Powerglide.

1955 Chevrolet $795
2 door hardtop, with radio, heater and Powerglide.

1954 Chevrolet $425
4 door, with heater and Powerglide.

1957 Plymouth $895
2 door, with automatic, radio, and heater.

1955 Ford $745
¾ ton truck with heavy duty springs and tires.

TEMPLE MOTOR CO.
DIAL EV 7-2890

FOR SALE — 1956 Mercury. 2 door sedan. Good condition. $450. Call New Cumberland, NC 4197.

BUY NOW

We Trade Your Way

1957 Plymouth $995
Belvedere 2 door hardtop, with 8 cylinder engine, radio, heater, automatic, one owner, and low mileage.

1956 Buick $795
Super 4 door hardtop, with radio, heater, automatic, power steering, and brakes, tu tone finish. CLEAN.

1957 Ford $795
Custom 300 4 door, equipped with 6 cylinder engine, radio, heater, and automatic.

1955 Chevrolet $575
Windsor 4 door, with radio, heater, automatic, power brakes, steering, and seats.

1955 Plymouth $595
6 cylinder station wagon with radio, heater, and automatic.

1954 Chevrolet $375
Belair 2 door, with powerglide, radio, heater, and clean.

S & S MOTORS
415 Elizabeth FU 5-4170

PONTIAC 1956 for sale or trade. A 1 shape. FU 5-5779 after 5 p. m.

Easy Pay Plan At M&A Motors

$50 down $24.45 month
1955 CHEVROLET
Delray 2 door sedan, green tu-tone finish, top runner.

M & A MOTORS
614 Broadway Downtown

$100 down $29.20 month
1955 OLDSMOBILE
Convertible, super 88 series, automatic drive, radio, heater, white wall tires. A good solid buy.

M & A MOTORS
614 Broadway Downtown

$100 down $14.76 month
1954 OLDSMOBILE
88 series 4 door sedan, automatic drive, radio, heater. A nice local trade, excellent runner.

M & A MOTORS
614 Broadway Downtown

$100 down $21.90 month
1954 BUICK
Special riviera 2 door hardtop, automatic drive, radio, heater. A terrific buy.

M & A MOTORS
614 Broadway Downtown

$50 down $15.08 month
1955 CHEVROLET
Delray 2 door sedan, black and white tu-tone finish, runs out extra nice.

M & A MOTORS
614 Broadway Downtown

$100 down $18.57 month
1954 PONTIAC
Starchief 4 door sedan, automatic drive, radio, heater, local trade on new 1960 Pontiac. Excellent condition.

M & A MOTORS
614 Broadway Downtown

$50 down $16.10 month
1955 OLDSMOBILE
Dynamic 88 2 door hardtop, automatic drive, radio, heater, black and white finish.

M&A Motors
614 Broadway Downtown
See DICK SHAWKE

2—1951 Willys Pickups $695 each
1—1957 Willys Jeep C J 6 $1200
AT LEWTON'S GARAGE
121 Nelson Ave., Lisbon, Ohio
Dial HA 4-7640

WE CELL CARS CHEEP
AL'S AUTO SALES
1753 Dresden Ave. FU 6-6925

We Have What You Want
BROWN'S AUTO SALES
623 Dresden Ave. East Liverpool

$1295—'57 Ford Country sedan, 4 door wagon.
$1295—'57 Buick Roadmaster, 2 door hardtop, all power.
$ 895—'56 Chevrolet Belair V-8, 2 door, hardtop, powerglide.
$ 995—'56 Chevrolet Belair V-8, 2 door
$ 995—'59 Goliath, 2 door.
$ 795—'56 Chevrolet 210, V-8, 4 door automatic.
O. S. HILL & CO.
Lisbon, O. Open 6 to 9 p.m, Thurs-Fri.

Always remember want ads when you have something to sell.

LOOKING FOR A GOOD DEAL

1957 Ford $1095
Fairlane 300, 4 door sedan, with radio, heater, automatic, tu tone red and white.

1956 Ford $945
4 door country sedan station wagon, automatic, radio, heater, a nice sharp red finish.

1956 Chevrolet $745
Belair, convertible, equipped with radio, heater, automatic, tu tone green and white finish. A real sharp car at a low, low price.

1955 Chevrolet $685
Belair, 2 door hardtop, with radio, heater, and standard transmission. SHARP.

1955 Chrysler $595
4 door Windsor deluxe, a one owner car with radio, heater, and automatic.

1957 FORD
¾ ton pickup, with 4 speed transmission.

HOBBS CHEVROLET
EV 7-1900
229 E. 2nd St. Chester, W. Va.

FORD — 1953 in good condition. Radio and heater, good tires. Dial EV 7-0173.

The House of QUALITY
"By George"

1957 Chevrolet $1095
½ ton pickup in spotless condition throughout, 8 foot bed, good tires, new paint, looks like new.

1957 Ford $795
Custom 300 4 door sedan with radio, heater, standard transmission, good clean condition throughout.

1956 Plymouth $395
4 door station wagon, tu tone red and white finish, a little on the rough side but truly a bargain.

1960 Lambretta
Motor scooter. Just a few months old. Sold new for about $475.
Save $180

LITTEN'S
"By George"
Broadway FU 5-4410
433 Walnut St. FU 5-1220
After 5:30 P. M. FU 5-1224

HIGHEST cash prices for your 1954 models up. JOSEPH MOTORS, 335 Main St., Wells., O. LE 2-1327

NEWER USED CARS

1955 Chevrolet $695
210 4 door 6 passenger station wagon, 6 cylinder engine, standard transmission, radio, heater, good condition.

1958 Ford $1395
V-8 custom 300 4 door sedan, with automatic transmission, heater, black paint, excellent condition.

1957 Plymouth $1095
Belvedere V-8 4 door sedan, torqueflite, radio, heater, beautiful tu tone paint, a sharp one owner low mileage car.

1956 Ford $795
Customline V-8 2 door sedan, automatic, radio, heater, tu tone black and white, white wall tires. A clean car.

1957 DeSoto $1295
V-8 firedome 4 door sedan, automaic, power steering, power brakes, radio, heater, tu tone, white wall tires, low mileage.

MACKALL MOTORS
1503 Penna. Ave.
Imperial-Chrysler-Dodge-Plymouth Dodge truck sales and service
FU 6-6120

MERCURY — 1953 Hardtop. Power brakes. A-1 condition. $375. Inq. 928 St. George St.

1957 Chevrolet $1095
4 door, 6 cylinder, automatic
Suburban Auto Sales
See LARRY REED
Route 170, Calcutta FU 5-4764

Out Our Way—Less To Pay.
LA CROFT MOTORS
2049 Lisbon St. FU 5-5895

Last Call ! !
For 1960 Pontiac Demonstrators

Look em over and stop In—We'll Deal

$200 Down
$93 Month
1960 Pontiac $3195
Catalina Convertible
Sierra copper Convertible with practically every option that Pontiac builds into this fine road car — power steering, power brakes, automatic drive, radio, heater, safe-T-track differential for extra safe winter driving. Cost near $4100. New car warranty. A beautiful luxury sport car! One other Convertible with practically same equipment as above in Coronado red.

M & A MOTORS
1273 Penna. Ave.

$400 Down
$99 Month
1960 Pontiac $3695
Bonneville Convertible
All white Bonneville Convertible with power steering, power brakes, automatic drive, radio, heater, white side wall tires, genuine leather interior, wall to wall carpeting throughout. A really-truly, luxurious high style convertible in new condition. New car guarantee.

M & A MOTORS
1273 Penna. Ave.

$200 Down
$93 Month
1960 Pontiac $3395
Bonneville Hardtop
Bonneville 4 door hardtop, choice of two, power steering, power brakes, automatic drive, radio, heater, white wall tires, loaded with extras is this beautiful luxurious Bonneville. We have two (2) cameo-ivory in color! Was over $4100. New car guarantee.

M & A MOTORS
1273 Penna. Ave.

$200 Down
$90.10 Month
1960 Pontiac $2795
Catalina Hardtop
Catalina 4 door hardtop Vista, Cameo Ivory finish with automatic drive, radio, heater, white wall tires, power steering.

M & A MOTORS
1273 Penna. Ave.

$200 Down
$83.42 Month
1960 Pontiac $2595
Catalina 4 Door
Catalina 4 door sedan, Coronado Red and Cameo Ivory tu tone combination, automatic drive, heater, white wall tires, full wheel covers.

M&A Motors
1273 Penna. Ave.
East End, New Car Building

CHEVROLET — 1956 2 door sedan $500. Will trade. IDEAL CHEVROLET, Wellsville LE 2-1591.

1956 Oldsmobile
Super 88 2 door hardtop. Radio, heater, automatic.
Reduced to $995
Grafton Motor Sales
327 Main St., Wells. LE 2-1111

PONTIAC 1953, 2 door automatic. Reasonable
Dial LE 2-3474

No down payment on all cars up to 1953 models
ACON PONTIAC, Ph. MI 3-3708
1070 Midland Ave. Midland, Pa.

OLDSMOBILE — 1956, Holiday. Hydramatic, good condition. LE 2-2623.

St. Clair Auto Sales
1443 Penna. Ave. FU 5-5994

Ford 1954—$200
Dial FU 6-4109 or
Inq. 234 E. 3rd St.

DESOTO 1955, Firedome, 2-tone cream -green, very good condition, low mileage, $795. FU 5-3313.

PONTIAC Chieftian—1953. Price $150. One owner. Call FU 6-6044 after 5:30 p. m.

DESOTO—1953
PRICE $80.
DIAL EV 7-1550.

Carroll Motors Sales, Inc.
THE ROOF TOP CAR LOT
FILLED WITH VALUE
740 Dresden Avenue

FORD 1957, 4 door, automatic, 8 cylinder. See JIM ROACH at Ideal Chevrolet, LE 2-1591.

CHEVROLET — 1952. $100 or trade for truck. Next to Furniture City on 2nd St.

FORD—1954. A-1 shape, good running condition. Automatic, 6 cylinder. Price $275. EV 7-2249.

NO DOWN PAYMENT
IF YOUR CREDIT IS GOOD

1956 FORD, 4 door, Fairlane, automatic, radio, heater, and V-8 engine. Price $595.

1953 Buick, with power steering and brakes. Good transportation. Price $100

1955 STUDEBAKER, 4 door with 8 cylinder engine, automatic, radio, and heater. Price $495.

PARSON'S STUDEBAKER
1549 Penna. Ave. FU 5-2051

Nice Selection of Used Cars
No Down Payment Required.
BOB JOHNSON
Your Authorized Pontiac Dealer
214 Wells Ave. LE 2-3914

Clean cars, low prices
Wells Motors
Ford in Wellsville, LE 2-1563

FOR SALE — 1959 RAMBLER STATION WAGON. PHONE FU 5-1463

FORD 1952 V-8, new paint, dual mufflers, continental kit. Black and white leather upholstering. A-1 condition $295. Ph. CY 3-2112.

SEE us first or last but see us for your best deal. M & A Motors in East End.

BUICK 1960 convertible, fully equipped. $3295. See BOB CURRAN at Mike Turk, Inc. FU 5-4676.

WE TREAT YOU LIKE A King

COME IN AND SEE FOR YOURSELF!

1959 DeSoto
2 door hardtop, with V-8 engine, automatic, power brakes, steering, radio, heater, and is a local one owner Black Beauty.

1958 Chevrolet
Belair series, 2 door hardtop, with V-8 engine, automatic, radio, heater. Clean as a pin.

1955 Ford
2 door Victoria, with radio, heater, automatic, tu tone rose and cream finish. SHARP.

1957 Plymouth
2 door, with V-8 engine, radio, heater, standard transmission, and is a sharp jet black color with white walls.

1958 DeSoto
2 door hardtop, with radio, heater, automatic, power brakes, and steering. All the fine car luxuries at a great savings.

1957 DeSoto
2 door hardtop, with V-8 engine, automatic, power steering, brakes, radio, heater, nice tu tone finish, low mileage, and is a local one owner.

1956 Dodge
4 door sedan, with V-8, automatic, radio, heat, tu tone finish. We've had this one over 30 days. Make us an offer.

1956 Chevrolet
4 door sedan, with V-8, automatic, radio, and heater. Clean.

1960 VALIANT
Demonstrator, 4 door sedan, with radio, heater, standard transmission. This is truly one of America's finest compact cars. SAVE ON THIS ONE.

SEE FRANK TODAY AT
CENTRAL NEWELL SERVICE
4th and Washington Sts.—Newell Dail EV 7-2955

SEE BUD FOR ONE OF THESE

BUD BLAKELY

1957 Ford $1495
Fairlane 500 convertible equipped with radio, heater, automatic, power steering, brakes, windows, one local owner, very low mileage, and one of the sharpest convertibles you'll find anywhere.

1957 Plymouth $695
4 door sedan, one owner, very low mileage, V8, automatic, tu tone blue and white, in tip top condition, and ready to go.

CHUCK KENNEDY'S
NEW LOCATION
610 Walnut St. FU 5-0777

NOW
IS THE TIME TO BUY RIGHT

1959 PLYMOUTH $1595
Savoy 2 door with 6 cylinder engine, standard transmission, 16,000 actual miles, one local owner.

1957 CADILLAC $2345
Sedan deville fully equipped including power windows and 6 way power seat. Sharp.

1959 BUICK $2995
Electra 4 door equipped with power steering, power brakes, radio, heater, automatic transmission.

1955 MERCURY $795
2 door hardtop equipped with radio, heater, automatic transmission. Nice.

1958 FORD $1395
Custom 4 door ranch wagon, with V-8 engine, standard transmission, radio, and heater.

1957 CHEVROLET $1295
210 4 door with V-8 engine, powerglide, radio, heater, beautiful green and white tu tone finish, in showroom condition.

MIKE TURK, INC.
FU 5-4676
BUICK—CADILLAC—CHEVROLET
THE BRIGHT SPOT IS THE RIGHT SPOT

WHEEL ALIGNMENT

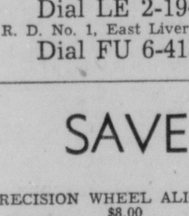

Correct Caster, Camber, And Toe-In
$9.90 MOST CARS
$1.50 PER WHEEL PLUS WEIGHTS
WHEEL BALANCE
ON YOUR CAR, FROM 0 TO 125 M.P.H.
HAMILTON
CITIES SERVICE
"THE MUFFLER KING"
1148 Penn. Ave. East End Dial FU 5-0541

FINANCING—NO PROBLEM
At East Liverpool Central Service

1957 MG Roadster
BLACK, 16,000 ACTUAL MILES

1957 MG Roadster
RED, EXTRA NICE

1960 TR-3 Roadster
TRIUMPH, NEW CAR GUARANTEE

1960 Triumph Sedan
NEW CAR GUARANTEE

1959 Triumph Sedan
4,000 ACTUAL MILES

1960 Hillman Convertible
NEW PLYMOUTH TRADE IN

1960 Morris Sedan
"850" UP TO 60 MILES PER GALLON

1960 MGA "1600" $750
ROADSTER AS IS (damaged)

EAST LIVERPOOL
CENTRAL SERVICE
142 West Seventh St. FU 6-5670

Crossword Puzzle

ACROSS
1. Driving impulse
5. Chalice
8. Downfall
12. Efficient
13. Female swan
14. English princess
15. Gave a grayish-white luster to
17. Proper
18. Skip
19. Having an offensive odor
20. Radical of acetic acid
23. He of the golden touch
24. Took pleasure in
25. Number
26. Rush: colloq.
28. Native metals
29. Slack
30. Taunt
31. Sea bird
32. River island
33. Repasts
34. Public storehouse
36. Brimless hat with ribbons
37. A dermal plate
38. Fling
39. State: Fr.
40. Feasible
44. Bristle
45. Siamese coin
46. Onionlike plant
47. March 15th
48. Very small
49. Verge

Solution of Yesterday's Puzzle

E	I	D	E	R		A	S	S	A	R	T	
E	F	F	A	C	E		M	A	L	L	E	E
O	F		B	R	A	T		D	E	L	V	E
S	E	W		U	R	I	M		D	O	E	
	C	A	P		S	L	A	B		W	R	Y
S	T	R	A	W		T	R	I	M		B	A
L	I	T	T	E	R		S	T	I	V	E	R
I	V		H	E	A	P		S	T	E	R	N
P	E	W		D	I	A	L		E	L	A	
	N	A	B		L	I	E	S		A	T	E
L	E	R	O	S		L	A	I	D		I	O
E	S	E	R	I	N		S	T	O	L	O	N
E	S	S	E	N	E		H	E	R	O	N	

DOWN
1. Fuel
2. Jap. girdle
3. Entire amount
4. Dedicates oneself
5. Spring month
6. Fitting
7. In addition
8. Fumed
9. A monotheist
10. Not apparent
11. Necessity
16. Fresh-water tortoise
19. Establish
20. Drug plant
21. Made right
22. Come to pass
23. Coalesce
25. Held a session
27. Vexacious person
29. Be situated
30. One not a Jew
32. Simian
33. Tufted plant
35. Philippine island natives
36. Sew loosely
37. Blackfin snapper
38. Sheltering structure
40. Handle roughly
41. River bottom
42. Side of a triangle
43. Supplement

AP Newsfeatures 10-4

PLACE YOUR AD

AUTOMOBILE BUYERS READ AND USE REVIEW WANT ADS

Listed Under Classification 75 Are The Best Automobile Buys You Can Find—Anywhere

DIAL FU 5-4545

AUTOMOTIVE

Mufflers $5.95 up. Installed Free. TUCKER AUTO WRECKING 2260 Harvey Ave. FU 6-6071

DISMANTLING Oldsmobile, 1951 Super 88. All parts for sale cheap. CY 3-2496.

TWO rear end truck housings complete, "one - two speed" two Dodge truck motors. At Red Shed across from Railway Express, E. 2nd St.

MUST sacrifice McCullouch super charger and kit for 1957 Chevrolet $145 or best offer. EV 7-1211.

72 REPAIRING—SERVICE

Complete Auto Ignition Service Wilson Battery & Ignition 730 Dresden Ave. FU 5-7127

BROKEN GLASS IN YOUR CAR? FOR A PERFECT FIT SEE Winland Plate Glass Co. MINERVA ST. FU 5-3228

Mufflers installed $6.95 up HAMILTON CITIES SERVICE 1149 Penna. Ave. FU 5-0541

Wheel Alignment, 100% Accurate WATSON MOTORS 252 W. Sixth St. FU 5-3370

New Used—Rebuilt Parts For All Makes Cars ART'S AUTO PARTS 2202 Clark Ave., Wells. Dial LE 2-1940 R. D. No. 1, East Liverpool, O. Dial FU 6-4136

SAVE

PRECISION WHEEL ALIGNMENT $8.00

TORSION BARS ADJUSTED $3.00

WHEELS BALANCED $2.50 per wheel

Smoot Garage Carolina Ave. Route 66 Chester, W. Va. EV 7-1791

24 Hour AAA Service DAY FU 5-7467 NITE FU 5-4745 Roberts Sunoco Service

WANTED cars for wrecking, all kinds of parts. Crawford's Wrecking, 1st St., Wellsville, O. Open Sunday.

Complete Automotive Machine Shop SMITH AUTO PARTS 4th & Broadway FU 5-1405

73 TRUCKS—TRAILERS

½ TON pickup truck. Very good condition, $177. Inq. 451 Lycia Ave., Chester.

1959 CHEVROLET pick up. Fleet side. Radio and heater. Low mileage. Will take trade. FU 5-0508.

WIMMER MOTORS GMC TRUCKS Sales and Service 680 Walnut FU 5-2229

FOR SALE—1955 HALF TON CHEVROLET PICKUP. PHONE EV 7-1022.

1947 REO dump truck, in extra good condition. Phone EV 7-2081 for further information.

75 AUTOMOBILES FOR SALE

RAMBLER—1960, 4 door station wagon, will accept clean trade. Price $1850. Call LE 2-3904.

FOR SALE — 1953 Plymouth. Good condition. New paint. $150. Call FU 5-3071.

FOR SALE — 1954 CADILLAC. CALL AFTER 4 P. M. LE 2-1114

AUTOMOTIVE

75 AUTOMOBILES FOR SALE

Let's Trade

1957 PLYMOUTH 4 door with V-8 engine, standard transmission, radio, heater, 30,000 actual miles. Clean as a pin. Please compare before you buy.

$695 and your old car if it runs.

1957 ARIEL 4 cylinder motorcycle. (English Made) 4 speed transmission. Cost new $1395.

OUR PRICE $795

1957 Ford 2 Door
1956 Ford 2 Door
1955 Ford Panel

Carnegie Auto Sales

1815 Harvey Ave. FU 5-9289

LUDOVICI PONTIAC SALES and SERVICE Chester, W. Va. EV 7-2856

1956 MERCURY 4 door hardtop, all power. $995. See "Addie" Gibbons, Arb Motors. FU 6-5393.

PLYMOUTH — 1959 Station wagon. Excellent condition. Dial FU 6-4757 after 4 p. m.

MORE

For Your Money When You Buy From Your Lincoln-Mercury Dealer

1959 Fiat $850 Vignale 500 series 2 door, with radio, tu tone blue and white finish, set off with white wall tires, and you get 50 miles per gallon, LIKE NEW.

1957 Mercury $1295 Montclair 4 door hardtop, with radio, heater, automatic, nice light green finish with white walls, very low mileage, and is a local one owner.

ARB MOTOR SALES

YOUR LINCOLN-MERCURY-COMET JEEP DEALER 1360 PENNA. AVE. FU 6-5300

TODAY'S BEST BUYS

1959 Ford $1795 Custom 2 door, with radio, heater, Fordomatic.

1955 Ford $895 Station wagon, with radio, heater, and Fordomatic.

1955 Ford $550 4 door, with radio, heater, and Fordomatic.

1957 Chevrolet $1345 4 door, Belair series, with radio, heater, and Powerglide.

1955 Chevrolet $795 2 door hardtop, with radio, heater and Powerglide.

1954 Chevrolet $425 4 door, with heater and Powerglide.

1957 Plymouth $895 2 door, with automatic, radio, and heater.

1955 Ford $745 ½ ton truck with heavy duty springs and tires.

TEMPLE MOTOR CO.

DIAL EV 7-2800

FOR SALE — 1956 Mercury, 2 door sedan. Good condition. $450. Call New Cumberland, NC 4197.

BUY NOW

We Trade Your Way

1957 Plymouth $995 Belvedere 2 door hardtop, with 6 cylinder engine, radio, heater, automatic, one owner, and low mileage.

1956 Buick $795 Super 4 door hardtop, with radio, heater, automatic, power steering, and brakes, tu tone finish. CLEAN.

1957 Ford $795 Custom 300 4 door, equipped with 6 cylinder engine, radio, heater, and automatic.

1955 Chevrolet $575 Windsor 4 door, with radio, heater, automatic, power brakes, steering, and seats.

1955 Plymouth $595 6 cylinder station wagon with radio, heater, and automatic.

1954 Chevrolet $375 Belair 2 door, with powerglide, radio, heater, and clean.

S & S MOTORS

419 Elizabeth FU 5-6170

PONTIAC 1956 for sale or trade. A 1 shape. FU 5-3719 after 5 p. m.

Easy Pay Plan At M&A Motors

$50 down $24.45 month

1955 CHEVROLET Delray 2 door sedan, green tu-tone finish, top runner.

M & A MOTORS 614 Broadway Downtown

$100 down $29.20 month

1955 OLDSMOBILE Convertible, super 88 series, automatic drive, radio, heater, white wall tires. A good solid buy.

M & A MOTORS 614 Broadway Downtown

$100 down $14.76 month

1954 OLDSMOBILE 88 series 4 door sedan, automatic drive, radio, heater. A nice local trade, excellent runner.

M & A MOTORS 614 Broadway Downtown

$100 down $21.90 month

1954 BUICK Special riviera 2 door hardtop, automatic drive, radio, heater. A terrific buy.

M & A MOTORS 614 Broadway Downtown

$50 down $15.08 month

1955 CHEVROLET Delray 2 door sedan, black and white tu-tone finish, runs out extra nice.

M & A MOTORS 614 Broadway Downtown

$100 down $18.57 month

1954 PONTIAC Starchief 4 door sedan, automatic drive, radio, heater, local trade on new 1960 Pontiac. Excellent condition.

M & A MOTORS 614 Broadway Downtown

$50 down $16.10 month

1955 OLDSMOBILE Dynamic 88 2 door hardtop, automatic drive, radio, heater, black and white finish.

M&A Motors

614 Broadway Downtown See DICK SHAWKE

2—1951 Willys Pickups $695 each
1—1957 Willys Jeep C J 6 $1200
AT LEWTON'S GARAGE
121 Nelson Ave., Lisbon, Ohio
Dial HA 4-7040

WE CELL CARS CHEAP AL'S AUTO SALES 1751 Dresden Ave. FU 6-6925

We Have What You Want BROWN'S AUTO SALES 623 Dresden Ave. East Liverpool

$1295—'57 Ford Country sedan, 6 door wagon.
$1295—'57 Buick Roadmaster, 2 door hardtop, all power.
$ 895—'56 Chevrolet Belair V-8, 2 door, hardtop, powerglide.
$ 995—'56 Chevrolet Belair V-8, 2 door
$ 995—'59 Goliath, 2 door
$ 795—'56 Chevrolet 210, V-8, 4 door automatic.
O. S. HILL & CO. Lisbon, O. Open 6 to 9 p.m. Thurs-Fri.

Always remember want ads when you have something to sell.

Looking FOR A GOOD DEAL

1957 Ford $1095 Fairlane 300, 4 door sedan, with radio, heater, automatic, tu tone red and white.

1956 Ford $945 4 door country sedan station wagon, automatic, radio, heater, a nice sharp red finish.

1956 Chevrolet $745 Belair, convertible, equipped with radio, heater, automatic, tu tone green and white finish. A real sharp car at a low, low price.

1955 Chevrolet $685 Belair, 2 door hardtop, with radio, heater, and standard transmission. SHARP.

1955 Chrysler $595 4 door Windsor deluxe, a one owner car with radio, heater, and automatic.

1957 FORD ¾ ton pickup, with 4 speed transmission.

HOBBS CHEVROLET

EV 7-1900

229 E. 2nd St. Chester, W. Va.

FORD — 1953 in good condition. Radio and heater, good tires. Dial EV 7-0172.

The House of QUALITY

"By George"

1957 Chevrolet $1095 ½ ton pickup in spotless condition throughout, 8 foot bed, good tires, new paint, looks like new.

1957 Ford $795 Custom 300 4 door sedan with radio, heater, standard transmission, good clean condition throughout.

1956 Plymouth $395 4 door station wagon, tu tone red and white finish, a little on the rough side but truly a bargain.

1960 Lambretta Motor scooter. Just a few months old. Sold new for about $475. Save $180

LITTEN'S

"By George"

Broadway FU 5-6410
433 Walnut St. FU 5-1220
After 5:30 P. M. FU 5-1224

HIGHEST cash prices for your 1954 models up. JOSEPH MOTORS, 335 Main St., Wells., O. LE 2-1327

NEWER USED CARS

1955 Chevrolet $695 210 4 door 6 passenger station wagon, 6 cylinder engine, standard transmission, radio, heater, good condition.

1958 Ford $1395 V-8 custom 300 4 door sedan, with automatic transmission, heater, black paint, excellent condition.

1957 Plymouth $1095 Belvedere V-8 4 door sedan, torqueflite, radio, heater, beautiful tu tone paint, a sharp one owner low mileage car.

1956 Ford $795 Customline V-8 2 door sedan, automatic, radio, heater, tu tone black and white, white wall tires. A clean car.

1957 DeSoto $1295 V-8 firedome 4 door sedan, automatic, power steering, power brakes, radio, heater, tu tone, white wall tires, low mileage.

MACKALL MOTORS

1503 Penna. Ave.

Imperial-Chrysler-Dodge-Plymouth Dodge truck sales and service FU 5-6120

MERCURY — 1953 Hardtop. Power brakes. A-1 condition. $375. Inq. 920 St. George St.

1957 Chevrolet $1095 4 door, 6 cylinder, automatic

Suburban Auto Sales See LARRY REED Route 170, Calcutta FU 5-4164

Out Our Way—Less To Pay. LA CROFT MOTORS 2040 Lisbon St. FU 5-3600

Last Call ! ! For 1960 Pontiac Demonstrators

Look em over and stop In—We'll Deal

$200 Down $93 Month

1960 Pontiac $3195 Catalina Convertible

Sierra copper Convertible with practically every option that Pontiac builds into this fine road car — power steering, power brakes, automatic drive, radio, heater, safe-T-track differential for extra safe winter driving. Cost near $4100. New car warranty. A beautiful luxury sport car! One other Convertible with practically same equipment as above in Coronado red.

M & A MOTORS 1273 Penna. Ave.

$400 Down $99 Month

1960 Pontiac $3695 Bonneville Convertible

All white Bonneville Convertible with power steering, power brakes, automatic drive, radio, heater, white side wall tires, genuine leather interior, wall to wall carpeting throughout. A really-truly, luxurious high style convertible in new condition. New car guarantee.

M & A MOTORS 1273 Penna. Ave.

$200 Down $93 Month

1960 Pontiac $3395 Bonneville Hardtop

Bonneville 4 door hardtop, choice of two, power steering, power brakes, automatic drive, radio, heater, white wall tires, loaded with extras is this beautiful luxurious Bonneville. We have two (2) cameo-ivory in color! Was over $4100. New car guarantee.

M & A MOTORS 1273 Penna. Ave.

$200 Down $90.10 Month

1960 Pontiac $2795 Catalina Hardtop

Catalina 4 door hardtop Vista. Cameo Ivory finish with automatic drive, radio, heater, white wall tires, power steering.

M & A MOTORS 1273 Penna. Ave.

$200 Down $83.42 Month

1960 Pontiac $2595 Catalina 4 Door

Catalina 4 door sedan, Coronado Red and Cameo Ivory tu tone combination, automatic drive, heater, white wall tires, full wheel covers.

M&A Motors

1273 Penna. Ave.

East End, New Car Building

CHEVROLET — 1956 2 door sedan $500. Will trade. USREAL CHEVROLET, Wellsville LE 2-1301.

1956 Oldsmobile Super 88 2 door hardtop. Radio, heater, automatic. Reduced to $995 Grafton Motor Sales 327 Main St., Wells. LE 2-1111

PONTIAC 1955, 2 door automatic. Executive Dial LE 2-3694

No down payment on all cars up to 1953 models ACON PONTIAC, Ph. MI 2-2708 1070 Midland Ave. Midland, Pa.

OLDSMOBILE — 1956, Holiday, Hydramatic, good condition. LE 2-2523.

St. Clair Auto Sales 1443 Penna. Ave. FU 5-5994

Ford 1954—$200 Dial FU 6-4109 or Inq. 234 E. 3rd St.

DESOTO 1955, Firedome, 2-tone cream -green, very good condition, low mileage, $795. FU 5-3313.

PONTIAC Chieftian—1953. Price $150. One owner. Call FU 6-6044 after 5:30 p. m.

DESOTO—1953 PRICE $80 DIAL EV 7-1550.

Carroll Motors Sales, Inc. THE ROOF TOP CAR LOT FILLED WITH VALUE 740 Dresden Avenue

FORD 1957, 4 door, automatic, 8 cylinder. See JIM ROACH at Ideal Chevrolet, LE 2-1591.

CHEVROLET — 1952. $100 or trade for truck. Next to Furniture City on 2nd St.

FORD—1954, A-1 shape, good running condition. Automatic, 6 cylinder. Price $275. EV 7-2249.

NO DOWN PAYMENT IF YOUR CREDIT IS GOOD

1956 FORD, 4 door, Fairlane, automatic, radio, heater, and V-8 engine. Price $595.

1953 Buick, with power steering and brakes. Good transportation. Price $100

1955 STUDEBAKER, 4 door with 8 cylinder engine, automatic, radio, and heater. Price $495.

PARSON'S STUDEBAKER 1549 Penna. Ave. FU 5-2051

Nice Selection of Used Cars No Down Payment Required. BOB JOHNSON Your Authorized Pontiac Dealer 214 Wells Ave. LE 2-3914

Clean cars, low prices Wells Motors Ford in Wellsville, LE 2-1563

FOR SALE — 1959 RAMBLER STATION WAGON. PHONE FU 5-1463

FORD 1952 V-8, new paint, dual mufflers, continental kit. Black and white leather upholstering. A-1 condition $295. Ph. CY 3-2112.

SEE us first or last but see us for your best deal. M & A Motors in East End.

BUICK 1960 convertible, fully equipped. $3295. See BOB CURRAN at Mike Turk, Inc. FU 5-4676.

1959 DeSoto 2 door hardtop, with V-8 engine, automatic, power brakes, steering, radio, heater, and is a local one owner Black Beauty.

1958 Chevrolet Belair series, 2 door hardtop, with V-8 engine, automatic, radio, heater. Clean as a pin.

1955 Ford 2 door Victoria, with radio, heater, automatic, tu tone rose and cream finish. SHARP.

1957 Plymouth 2 door, with V-8 engine, radio, heater, standard transmission, and is a sharp jet black color with white walls.

1958 DeSoto 2 door hardtop, with radio, heater, automatic, power brakes, and steering. All the fine car luxuries at a great savings.

1957 DeSoto 2 door hardtop, with V-8 engine, automatic, power steering, brakes, radio, heater, nice tu tone finish, low mileage, and is a local one owner.

1956 Dodge 4 door sedan, with V-8, automatic, radio, heat, tu tone finish. We've had this one over 30 days. Make us an offer.

1956 Chevrolet 4 door sedan, with V-8, automatic, radio, and heater. Clean.

1960 VALIANT Demonstrator, 4 door sedan, with radio, heater, standard transmission. This is truly one of America's finest compact cars. SAVE ON THIS ONE.

SEE FRANK TODAY AT CENTRAL NEWELL SERVICE

4th and Washington Sts.—Newell Dail EV 7-2955

SEE BUD FOR ONE OF THESE

BUD BLAKELY

1957 Ford $1495 Fairlane 500 convertible equipped with radio, heater, automatic, power steering, brakes, windows, one local owner, very low mileage, and one of the sharpest convertibles you'll find anywhere.

1957 Plymouth $695 4 door sedan, one owner, very low mileage, V8, automatic, tu tone blue and white, in tip top condition, and ready to go.

CHUCK KENNEDY'S NEW LOCATION

630 Walnut St. FU 5-0777

WHEEL ALIGNMENT

Correct Caster, Camber, And Toe-In

$9.90 MOST CARS

$1.50 PER WHEEL PLUS WEIGHTS

WHEEL BALANCE ON YOUR CAR, FROM 0 TO 125 M.P.H.

HAMILTON CITIES SERVICE "THE MUFFLER KING"

1140 Penn. Ave. East End Dial FU 5-6641

Crossword Puzzle

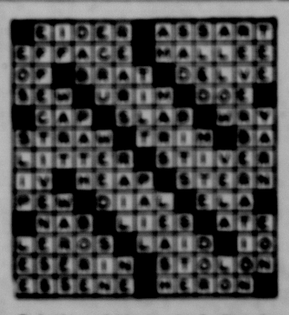

Solution of Yesterday's Puzzle

ACROSS
1. Driving impulse
5. Chaline
8. Downfall
12. Efficient
13. Female swan
14. English princess
15. Gave a grayish-white luster to
17. Prodigal
18. Skip
19. Having an offensive odor
20. Radical of acetic acid
22. He of the golden touch
24. Took pleasure in
25. Number
26. Ruth: colloq.
28. Native metals
29. Slack
30. Taunt
31. Sea bird
32. River island
33. Repairs
34. Public storehouse
36. Brimless hat with ribbons
37. A dermal plate
38. Fling
39. State: Pr.
40. Feasible
44. Bristle
45. Siamese cat
46. Onionlike plant
47. March 19th
48. Very small
49. Verge

DOWN
1. Fuel
2. Jap. girdle
3. Entire amount
4. Dedicates oneself
5. Spring month
6. Fitting
7. In addition
8. Fumed
9. A monotheist
10. Not apparent
11. Necessity
16. Fresh-water tortoise
19. Establish
20. Drug plant
21. Made right
22. Come to pass
23. Coalesce
25. Hold a session
27. Vexatious person
29. Be situated
30. One not a Jew
32. Simian
33. Tufted plant
35. Philippine island natives
36. Sew loosely
37. Blackfin snapper
38. Sheltering structure
40. Handle roughly
41. River bottom
42. Side of a triangle
43. Supplement

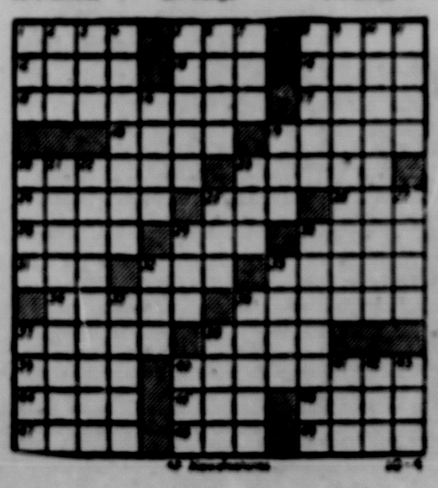

FINANCING—NO PROBLEM

At East Liverpool Central Service

1957 MG Roadster BLACK. 18,000 ACTUAL MILES

1957 MG Roadster RED, EXTRA NICE

1960 TR-3 Roadster TRIUMPH, NEW CAR GUARANTEE

1960 Triumph Sedan NEW CAR GUARANTEE

1959 Triumph Sedan 4,000 ACTUAL MILES

1960 Hillman Convertible NEW PLYMOUTH TRADE IN

1960 Morris Sedan "850" UP TO 40 MILES PER GALLON

1960 MGA "1600" $750 ROADSTER AS IS (damaged)

EAST LIVERPOOL CENTRAL SERVICE

142 West Seventh St. FU 6-5670

NOW IS THE TIME TO BUY RIGHT

1959 PLYMOUTH $1595 Savoy 2 door with 6 cylinder engine, standard transmission, 16,000 actual miles, one local owner.

1957 CADILLAC $2345 Sedan deville fully equipped including power windows and 6 way power seat. Sharp.

1959 BUICK $2995 Electra 4 door equipped with power steering, power brakes, radio, heater, automatic transmission.

1955 MERCURY $795 2 door hardtop equipped with radio, heater, automatic transmission. Nice.

1958 FORD $1395 Custom 4 door ranch wagon, with V-8 engine, standard transmission, radio, and heater.

1957 CHEVROLET $1295 210 4 door with V-8 engine, powerglide, radio, heater, beautiful green and white tu tone finish, in showroom condition.

MIKE TURK, INC.

FU 5-4676

BUICK—CADILLAC—CHEVROLET

THE BRIGHT SPOT IS THE RIGHT SPOT

Entertainment for the Whole Family

—●—

All-Star Features COMICS and ADVENTURE

THEY'LL DO IT EVERY TIME

PSST--JOE--EDDIE--IF THAT GUY IS LOOKING FOR ME--I DON'T WORK HERE--YOU DON'T KNOW ME--

THE GUY TALKING TO GRACE IS AN ENGRAVING SALESMAN--ANGLEWORM IS SO FRIGHTENED HE EVEN DUCKS THE KID WHO BRINGS THE COFFEE---

ANGLE SCRAMMED OUT OF A FLEABAG WITHOUT PAYING THE RENT--HE KEEPS SEEIN' PROCESS SERVERS BEHIND EVERY BUSH---

AW! FOR CRYIN' OUT LOUD!! WHY DON'T YOU PAY YOUR BILLS? QUIT DUCKIN' AROUND CORNERS!!

HE AIN'T KIDDIN' WHEN HE SEZ HE DON'T WORK HERE--HE'S SO BUSY HIDIN' HE AIN'T GOT TIME TO UNCORK HIS FOUNTAIN PEN!

I THINK HE SLEEPS HERE SINCE STONEY, THE LOAN SHARK, SENT HIM A GET-SICK CARD---

HELPING THE OFFICE FRIGHTWIG WORRY ABOUT PAYING THE PIPER---

THANX AND A HATLO HAT TIP TO BILL McGARRY, 1529 WHITE PLAINS RD., BRONX 62, N.Y.

JIMMY HATLO 10-4

© 1960, King Features Syndicate, Inc., World rights reserved.

BUZZ SAWYER

THE NUCLEAR SUB, PATRICK HENRY, PUTS TO SEA TO TEST-FIRE A POLARIS MISSILE..

PATRICK HENRY

MEANWHILE, IN THE PENTHOUSE ATOP THE GREEN PERSIMMON MOTEL..

I'M SURE THEY'RE FIRING A POLARIS TODAY FROM THE PATRICK HENRY... QUICK, CALL THE RADIO STATION! HAVE THEM CHANGE OUR NOON COMMERCIAL TO READ "SPECIAL RATES!"

YES, MR. SILKI,

FAR OVER THE HORIZON, THE RUSSIAN "TRAWLER" VEGA, BRISTLING WITH HIDDEN ELECTRONIC SPYING DEVICES, LISTENS TO AN "INNOCENT" RADIO COMMERCIAL.

ROY CRANE 10-4

© 1960, King Features Syndicate, Inc., World rights reserved.

STEVE CANYON

NOW I'M MAD! I PLANNED THIS JUST AS CAREFUL—AN' THAT OL' AIR FORCE PUZZLED ME UP...

I'LL FIND OUT WHERE STEVIE B. IS STATIONED AND...

EXCUSE, PLEASE, MISS CANYON

MILTON CANIFF

IT IS NECESSARY TO GO THROUGH CUSTOMS AND ENTRY FORMALITIES...

OH, SURE NUFF! —I DOWNRIGHT FORGOT...

WHAT IS THE PURPOSE OF YOUR VISIT, MISS?

WHY-AH—IT LOOKS AS IF I MIGHT JUS' VISIT SHRINES AND TEMPLES

IS THIS ALL OF YOUR BAGGAGE?

YES... I DON'T INTEND T' WEAR MANY CLOTHES!

Copyright, 1960, Field Enterprises, Inc. 4-10

SECRET AGENT

THERE'S VON KARL, PHIL! HE WOULD BE SITTING RIGHT NEXT TO VILYUSK! HOW CAN WE LET HIM KNOW WE'RE HERE?

VILYUSK ISN'T WATCHING HIM CLOSELY TONIGHT, JANE—WE'LL GET OUR CHANCE!

THESE ISLANDERS HAVE THE LIFE, EH, VON KARL?

MORE FOOD! MORE DRINK!

QUICK, JANE! GRAB ONE OF THOSE FOOD TRAYS AND MAKE LIKE A TAHITIAN HASH SLINGER!

KOB Leong 10-4

© 1960, King Features Syndicate, Inc., World rights reserved.

MODEST MAIDENS

10-4

AP Newsfeatures

JAY ALAN-

"Sometimes, Debbie, I think you ought to go back to finishing school and get refinished!"

OFF THE RECORD

ROLLO

10-4 1960, The Register and Tribune Syndicate

GRIN AND BEAR IT

"The crop of internes gets worse every year! . . . Now they're all getting married in medical school! . . ."

INVALID EQUIPMENT

FOR RENT!

(OR SALE)

HOSPITAL BEDS • WHEEL CHAIRS • WALKERS • CRUTCHES

BEDSIDE COMMODES —FOR SALE ONLY—

DIAL FU 5-3481

BLOOR'S HEALTH CENTER

(ABOVE BLOOR'S PHARMACY)

1010 PENNA. AVE. DIAL FU 5-3481

BLONDIE

DADDY, MAY I HAVE FIFTY CENTS FOR THE MOVIES?

DAD, MAY I HAVE THREE BUCKS TO GET MY BIKE FIXED?

DAGWOOD, MAY I HAVE EIGHT DOLLARS FOR THE LAUNDRYMAN?

THE ONLY THING I CAN HOLD OUT MY HAND FOR IS TO SEE IF IT'S RAINING

CHIC YOUNG 10-4

ARCHIE

ARCHIE, DO YOU ALWAYS HAVE TO FALL DOWN?

LET'S GO! I WANT EVERYONE TO BE SURE THEY KNOW THEIR EXACT POSITION ON THIS PLAY!

BOTH WINGS BACK.... REGGIE TAKES IN FAKE SPIN FROM EDDIE, LATERALS TO JIM...AND OFF LEFT TACKLE! ANY QUESTIONS?

COACH.... WHAT DO I DO!?

YOU TAKE YOUR REGULAR POSITION....

THE REST OF YOU BE CAREFUL YOU DON'T TRIP OVER HIM!

BOB MONTANA 10-4

NO 2

RIP KIRBY

THIS IS AN AMAZING PLACE, AND YOU ARE AN AMAZING GIRL. BUT STEALING OLD MASTERS IS OUT OF MY LINE...

IT IS IN A GOOD CAUSE...

MONA AND KIRBY ARE NOT UNOBSERVED..

IRONIC THAT I SHOULD HAVE HAD TO FLY HIM HERE. I HOPED SOMEHOW THAT SHE WOULD CHOOSE ME...

JOHN PRENTICE 10-4

YOU ARE STUDYING MORE THAN THE STARS TONIGHT, ERIC.

AND YOU ARE TENDING TO MORE THAN YOUR WIRELESS...

JULIET JONES

BUT, TULIP, THE DEVON PLAYERS WERE ESTABLISHED TO DO THE CLASSICS—

LISTEN CAREFULLY, CHASE. WE DID "MUCH ADO ABOUT NOTHING" FOUR YEARS AGO—AND IT WAS A DISASTER.

THEN WE AMBUSHED IBSEN AND MANAGED TO MUTILATE "A DOLL'S HOUSE!"

WE EVEN SUCCEEDED IN MAKING "SOUTH PACIFIC" DULL—AND THAT TOOK SOME DOING, BELIEVE YOU ME! SO, I'VE WRITTEN AN ORIGINAL!

JOE PALOOKA

MUSCLE-POWERED FLIGHT?! ..GOOD GRIEF! YOU MEAN YOU'RE EXPECTING MISS VALE AND ME T'FLY LIKE BIRDS?!

ZPPFF.. ..BRRMT.. A TYPICALLY IGNORANT REACTION TO M.P.F.!

LET ME TELL YOU, M'BOY, THE ROYAL AERONAUTICAL SOCIETY OF ENGLAND IS ALREADY HARD AT WORK ON M.P.F.! SO ARE GROUPS IN FRANCE AND RUSSIA!

BUT I HAVE HERE A WORKING MODEL OF MY DEVICE WHICH WILL GIVE AMERICA A GREAT SCIENTIFIC "FIRST"—THE TOGGS CYCLEWING!

TERRY

I HAVE TOLD THE AIRLINE MAN TO BRING MORE RUSSIAN MILITARY NEWSPAPERS ON HIS NEXT TRIP, MY BROTHER.

GOOD... HERE IS MONEY TO PAY HIM.

AFTER SERGEANT PINTO HAS LEFT, COLONEL WARBOW HIDES THE BUNDLE IN HIS BAG...

AND NEXT DAY CARRIES IT UNNOTICED TO THE WARBOW'S QUARTERS AT THE U.S.A.F. FIGHTER BASE:

HI, MOM, HI, POP! DID YOU HAVE FUN?

DICK TRACY

CLOSE THE DOOR! THERE'RE BEES OUT THERE—THOUSANDS OF BEES!

MUST BE MILLIONS OF 'EM. NEVER NOW WE CAN GET OUT OF HERE.

Reg. U. S. Pat. Off.: © 1960 by The Chicago Tribune.

WHAT'S WORSE, THEY MAY EVEN WORK THEIR WAY INSIDE.

CALM, MY BOY. THERE'S A BRIGHT SIDE.

WHILE THINGS LOOK DARK, THE BEES WE CAN THANK, FOR PREVENTING THOSE COPS FROM INSPECTING OUR TANK.

— CHAUCER

GASOLINE ALLEY

I'm glad you came and told me what happened, Clovia.

I thought Nubbin had delivered all his bills, Mr. Sluff.

This should teach you that if you want something done, do it yourself.

Here's my 50 cents. I couldn't get Nubbins—it's spent.

I'll give you the other 50 out of my next allowance.

Some bills were delivered and we'll call it even. I hope you have learned a lesson.

Golden Star Dairy

Chocolate Delight

ice cream with coconut

Try some — it'll be love at first bite!

Entertainment for the Whole Family

All-Star Features
COMICS and ADVENTURE

THEY'LL DO IT EVERY TIME

BUZZ SAWYER

STEVE CANYON

SECRET AGENT

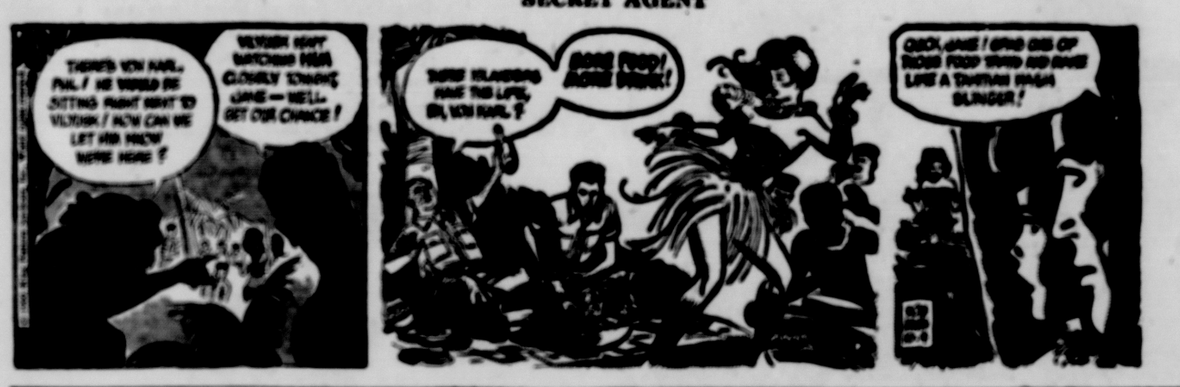

MODEST MAIDENS

"Sometimes, Debbie, I think you ought to go back to finishing school and get refinished!"

OFF THE RECORD

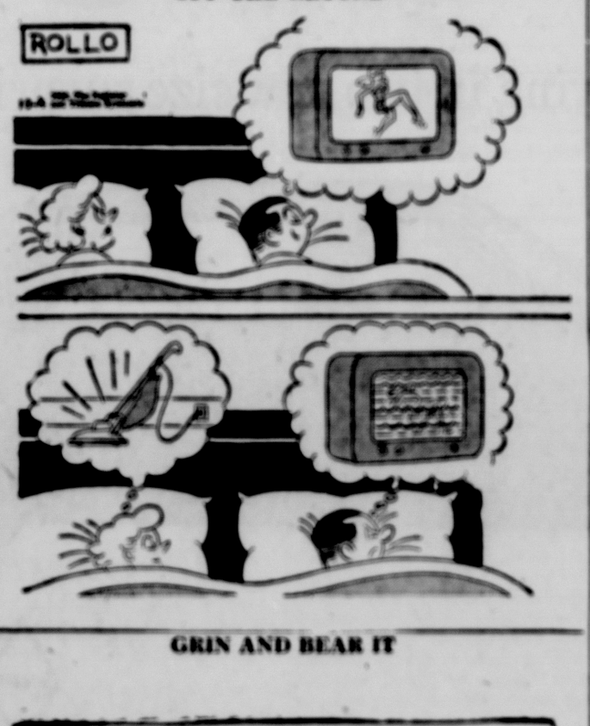

GRIN AND BEAR IT

"The crop of internes gets worse every year! . . . Now they're all getting married in medical school! . . ."

INVALID EQUIPMENT
FOR RENT!
(OR SALE)
HOSPITAL BEDS • WHEEL CHAIRS • WALKERS • CRUTCHES
BEDSIDE COMMODES —FOR SALE ONLY—
DIAL FU 5-3481
BLOOK'S HEALTH CENTER
(ABOVE BLOOK'S PHARMACY)
1010 PENNA. AVE. DIAL FU 5-3481

BLONDIE

ARCHIE

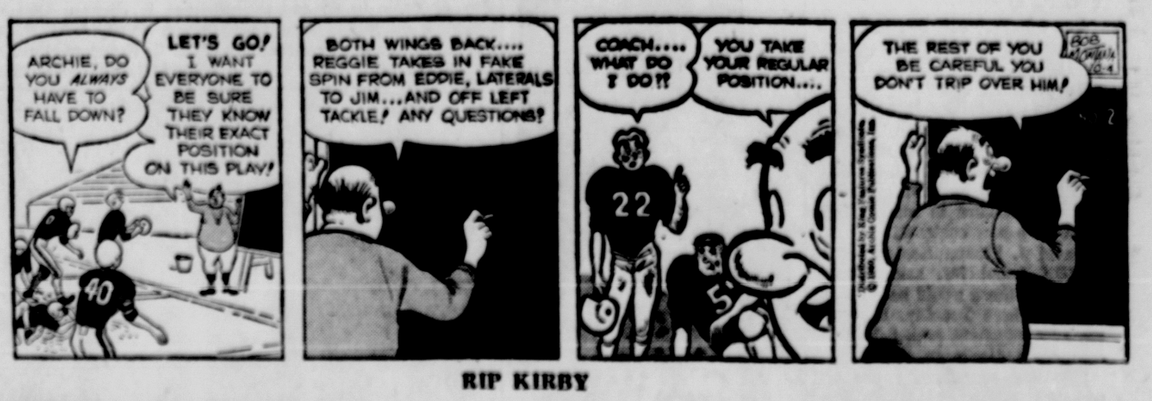

RIP KIRBY

JULIET JONES

JOE PALOOKA

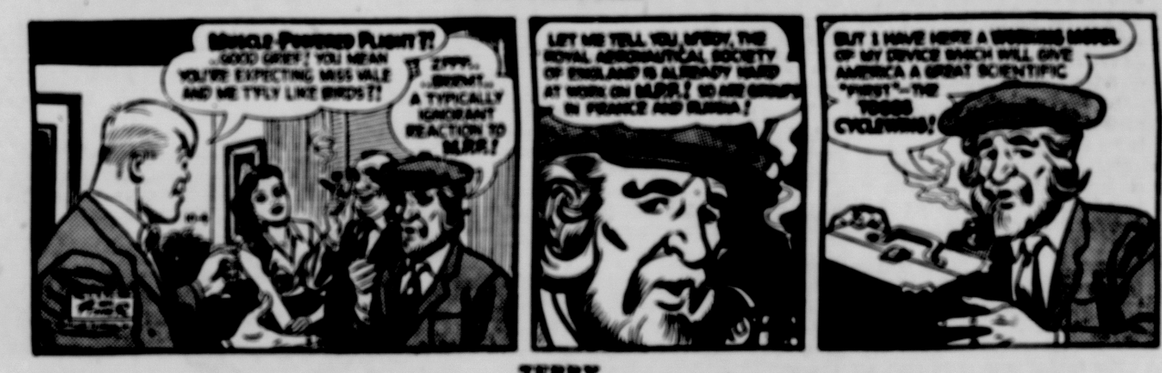

TERRY

DICK TRACY

GASOLINE ALLEY

Golden Star Dairy
Chocolate Delight
ice cream with coconut
Try some — it'll be love at first bite!

GE Strikers Get Warning On Violence

CLEVELAND (AP)—The General Electric Co. said Monday night it would take disciplinary action, including discharge, against any of the nearly 3,000 striking employes who engage in threats, intimidation, violence or vandalism.

The announcement was made after office workers were barred by pickets from several of the company's plants. Police cleared the way for supervisors and office workers to enter.

The company said salaried workers were stopped at its three plants at 1133 E. 152nd St. and at the wire plant in Euclid.

The walkout here is part of a nationwide strike against GE in 55 plants. The strike was called by the International Union of Electrical Workers at 12:01 a.m. Sunday after failure to reach agreement on a new contract.

David J. Fitzmaurice, president of IUE Local 707, said Monday night that there would be no mass picketing here Tuesday. He made the announcement even before the company's discharge threat.

"We had announced a peaceful picketing policy and this will be followed," he said. "Today's incidents were the result of normal first-day picketing."

Herman L. Weiss, general manager of the GE lamp division at Nela Park, described the pushing and shoving at the main entrance there as "uncivilized and crude antics."

"The antics displayed by some IUE pickets were entirely uncalled for," he said. "In spite of published statements of union leaders that picketing would be legal and orderly, mass picketing existed almost everywhere.

"It involved intimidation, abuse, pushing and shoving and even spitting by one unladylike picket."

A company spokesman said GE attorneys had under consideration court injunction procedure as a result of the "unlawful picketing." He added that no decision had been made.

Fitzmaurice suggested that the company work out some means of identification for those workers who are entitled to enter the plants "or close the gates of some of the plants."

Salineville Area Man Given 7-Day Sentence

LISBON — Mark D. Martin, 28, of Salineville R. D. 2 was fined $100 and costs and sentenced to 7 days in the County Jail at a hearing Monday before County Judge James L. MacDonald on a charge of driving while intoxicated.

One other motorist was fined and another forfeited bond when he failed to appear.

Glen A. Rose, 21, of Lisbon R. D. 5 was fined $10 and costs for operating a trailer over 2,000 pounds without braking equipment.

Harry J. Miller, 33, of Aurora forfeited $15 for speeding. All were cited by the State Highway Patrol.

For fishing with more than one rod during the month of August six persons were fined $180 in the state of New Mexico.

Needle Pattern

965

by Laura Wheeler

By LAURA WHEELER

Delight the snowball set with this cozy, gay cap 'n' mitten set. It's in white and a color, with gay pompons for trim.

Easy crochet — every little girl will love this set. Pattern 965: directions for cap, mitten 4 to 10 year size included.

Send 35 cents in coins for this pattern to the East Liverpool Review, 45 Needlecraft Dept., P. O. Box 161, Old Chelsea Station, New York, 11, N. Y. Print plainly your name, address and the pattern number.

Police Chief Gets City Manager Nod In NAACP Issue

CINCINNATI (AP) — City Manager C. A. Harrell has backed up Police Chief Stanley Schrotel in a dispute with the National Association for the Advancement of Colored People.

Cincinnati officials of the NAACP asked Schrotel to apologize for remarks made about their group and the American Civil Liberties Union in a speech Sept. 22 at Roanoke, Va.

Harrell, in a letter yesterday to the Cincinnati NAACP branch, said:

"As private citizens I think you will agree they (city officials) have the right under the constitution of expressing their personal points of view even through such views might be critical of either public or private organizations."

Schrotel, speaking as an officer of the International Association of Police Chiefs, told the Virginia Association of Police Chiefs he thought the NAACP and civil liberties group sought to control police by calling for citizens' boards to review police work.

Area Employers Are Asked Not To Forget Handicapped

Highlighting the 16th annual observance of "Employ the Physically Handicapped Week", letters have been mailed to some 500 area employers urging them to consider hiring handicapped workers when jobs are available.

Signed by Robert M. Baur, chairman of the local EPH committee, the letter points out the Ohio State Employment Service office has 62 job applicants with physical impairments.

They have been rated for what they are able to do and the employment office will send workers who can meet the requirements of the employers.

"Think of their ability, not their disability," the letter concludes.

Mayors Bert H. Goodballet of East Liverpool and William Shoub of Wellsville have joined with Gov. Michael V. DiSalle in proclaiming this week and urging residents to cooperate actively with the local committee.

The committee includes Goodballet, Shoub, Arthur T. Thomas, Paul Pugh, Ralph W. Betts, S. E. Daw, E. L. Wheatley, W. A. Betz, Frank Duffy, E. R. Chandler, William C. Bush, Lee Copenhaver, Samuel W. Brown, Don Eckert, Joseph Reed, Earl R. Mosher, Dr. E. G. Kuhlman, Rev. E. E. Bacon and Harry L. Dinsmore.

Invitations Sent 2 Ohio Districts To Hear Nixon

CLEVELAND (AP) — Invitations to see and hear Vice President Richard M. Nixon at Public Hall Thursday night have been sent to voters in the 22nd and 23rd Congressional districts.

About 150,000 invitations have been mailed, an official at Cuyahoga County Republican headquarters estimated Monday.

Seating arrangements are planned for 15,000 in the main hall and adjacent music hall. The Republican presidential candidate's speech will be carried over loud speakers to an overflow crowd outside, an official said.

The Vice President and his wife, Pat, will arrive at Burke Lakefront Airport at 5 p.m. and ride in a motorcade through downtown Cleveland before their appearance at public hall. Rep. Frances P. Bolton of the 22nd district will introduce Nixon, who is scheduled to speak at 8:30 p.m.

Ohio Nurses Meet

COLUMBUS, Ohio (AP) — The Ohio State Nursing Association, representing 11,000 members, is holding its annual convention here to discuss nursing problems and practices. More than 1,000 nurses attended Monday's opening session of the four-day meeting. Delegates will be asked to approve Ohio participation in the American Nurses Foundation million - dollar research program aimed at improving nursing practice and service to the public.

Salineville Pupils Elect '61 Officers

SALINEVILLE — Judy Kessler has been named president of the senior class in the annual election of class officers at Salineville High School.

Other seniors are Denny Goddard, vice president; Ruth Davis, secretary; Lynette Phillips, treasurer, and Sandy McKee and Ronnie Dunlap, Student Council.

Juniors — Jack Baker, president; George Tepsic, vice president; Sally Hirst, secretary; Mary Needs, treasurer, and Andrea Thomas and Ray Mundy, Student Council.

Sophomores — Ronald Jones, president; Jaymes Carter, vice president; Charles Manning, secretary; Richard Bettis, treasurer, and Cynthia Smith and Jerry Malone, Student Council.

Freshmen — Agnes Jones, president; Jennifer Needham, vice president; Sharon Kellison, secretary, and Kenny Dunlap and Tiiu Tennola, Student Council.

Fully Guaranteed
WATCH REPAIR
PROMPT SERVICE
HAROLD KROSNEY
Watch Repair Specialist
117 E. 6th FU 6-4434

KELVINATOR Gives You MORE For 1960!

FAMILY-SIZE
10 CU. FT. KELVINATOR
only $9.54 a month with trade

52 lbs. Frozen Storage
• All-Porcelain Crisper at an easy-to-reach-level! • Double Dairy Chests for cheese and butter! • Deep Roomy Door Shelves! • Exclusive Package Pantry for pre-packaged foods! • Magnetic Door Gasket assures perfect seal!

Model K34R

GET MORE FOR YOUR MONEY WITH KELVINATOR

MORE USABLE SPACE! Cold-Clear-To-The-Floor!
MORE CONVENIENCE! Crisper, other items, easy to reach!
MORE QUALITY! Stronger, better insulated, more efficient!

MORE ECONOMY! In tests with comparable models of 7 other leading makes, Electrical Testing Laboratories, Inc., proves Kelvinator's model K75 gives 38% to 55% lower operating costs . . . equal to 11 to 16 days' free refrigeration every month.

NO DOWN PAYMENT WITH TRADE

BLACKMORE
REFRIGERATION—SALES & SERVICE
1254 Penna. Ave. FU 5-3972

Here Now!
General Motors and Buick introduce
THE CLEAN LOOK of action

the special-size BUICK SPECIAL

THE BEST OF BOTH WORLDS

Now! The room, ride, go, pride of the costliest cars plus the savings and ease of the small

Look at this gem—then look at the full-size Buick below. Can you doubt the Special's all *Buick*, too? Combining savings and ease with Buick comfort and luxury! For an all-day ride you get more total head, leg and hip room than in the compacts . . . the same kind of Control Arm suspension as the full-size '61 Buicks. And for git, its new aluminum V-8 and aluminum Dual-Path Turbine Drive* give you *twice* the pow per pound of most compacts (more even than many full-size cars)! But, the biggest news is that all this is yours *for just a whisper above the compacts!* *Optional at extra cost

Smaller than big

Bigger than small

Now! Full size living in two new-size surprises

LE SABRE INVICTA ELECTRA

the full-size '61 BUICK

AS FINE, AS NEW, AS YOU CAN GO

Now! Full comfort, full luxury, in a new trimmer full-size car!

Hips hooray! (head, legs and shoulders, too) . . . there's more easy-living room for all of you up, down, all around. For this full size Buick is *new clean through* from its big Comfort Zone right down to the ground. Doors are wider and the dog leg is smoothed away. A new Hide-Away driveshaft gives far more flat floor space. A new Safety-X frame lowers the door sills . . . and new Control Arm suspension smooths the bumps, corners flatter. And talk about *go!* Wait till you try its new Wildcat V-8, streamlined from within for more go on less gas . . . and its gas-saving new Turbine Drive, standard on *every* full-size Buick! And, there's plenty more to see and be proud of, too. See your Buick Dealer today, see why . . .

'61 IS BUICK'S YEAR!

SEE YOUR AUTHORIZED QUALITY BUICK DEALER NOW . . .

Your Quality Buick Dealer In East Liverpool Is: MIKE TURK, INC. • 415 E. SIXTH STREET

GE Strikers Get Warning On Violence

CLEVELAND (AP)—The General Electric Co. said Monday night it would take disciplinary action, including discharge, against any of the nearly 3,000 striking employes who engage in threats, intimidation, violence or vandalism.

The announcement was made after office workers were barred by pickets from several of the company's plants. Police cleared the way for supervisors and office workers to enter.

The company said salaried workers were stopped at its three plants at 1133 E. 152nd St. and at the wire plant in Euclid.

The walkout here is part of a nationwide strike against GE in 55 plants. The strike was called by the International Union of Electrical Workers at 12:01 a.m. Sunday after failure to reach agreement on a new contract.

David J. Fitzmaurice, president of IUE Local 707, said Monday night that there would be no mass picketing here Tuesday. He made the announcement even before the company's discharge threat.

"We had announced a peaceful picketing policy and this will be followed," he said. "Today's incidents were the result of normal first-day picketing."

Herman L. Weiss, general manager of the GE lamp division at Nela Park, described the pushing and shoving at the main entrance there as "uncivilized and crude antics."

"The antics displayed by some IUE pickets were entirely uncalled for," he said. "In spite of published statements of union leaders that picketing would be legal and orderly, mass picketing existed almost everywhere.

"It involved intimidation, abuse, pushing and shoving and even spitting by one unladylike picket."

A company spokesman said GE attorneys had under consideration court injunction procedure as a result of the "unlawful picketing." He added that no decision had been made.

Fitzmaurice suggested that the company work out some means of identification for those workers who are entitled to enter the plants "or close the gates of some of the plants."

Salineville Area Man Given 7-Day Sentence

LISBON — Mark D. Martin, 28, of Salineville R. D. 2 was fined $100 and costs and sentenced to 7 days in the County Jail at a hearing Monday before County Judge James L. MacDonald on a charge of driving while intoxicated.

One other motorist was fined and another forfeited bond when he failed to appear.

Glen A. Rose, 21, of Lisbon R. D. 5 was fined $10 and costs for operating a trailer over 2,000 pounds without braking equipment.

Harry J. Miller, 33, of Aurora forfeited $15 for speeding. All were cited by the State Highway Patrol.

For fishing with more than one rod during the month of August six persons were fined $150 in the state of New Mexico.

Needle Pattern

by Laura Wheeler

By LAURA WHEELER

Delight the snowball set with this cozy, gay cap 'n' mitten set. It's in white and a color, with gay pompons for trim.

Easy crochet — every little girl will love this set. Pattern 965: directions for cap, mitten 4 to 10 year size included.

Send 35 cents in coins for this pattern to the East Liverpool Review, 45 Needlecraft Dept., P. O. Box 161, Old Chelsea Station, New York, 11, N. Y. Print plainly your name, address and the pattern number.

Police Chief Gets City Manager Nod In NAACP Issue

CINCINNATI (AP) — City Manager C. A. Harrell has backed up Police Chief Stanley Schrotel in a dispute with the National Association for the Advancement of Colored People.

Cincinnati officials of the NAACP asked Schrotel to apologize for remarks made about their group and the American Civil Liberties Union in a speech Sept. 22 at Roanoke, Va.

Harrell, in a letter yesterday to the Cincinnati NAACP branch, said:

"As private citizens I think you will agree they (city officials) have the right under the constitution of expressing their personal points of view even though such views might be critical of either public or private organizations."

Schrotel, speaking as an officer of the International Association of Police Chiefs, told the Virginia Association of Police Chiefs he thought the NAACP and civil liberties group sought to control police by calling for citizens' boards to review police work.

Area Employers Are Asked Not To Forget Handicapped

Highlighting the 16th annual observance of "Employ the Physically Handicapped Week", letters have been mailed to some 500 area employers urging them to consider hiring handicapped workers when jobs are available.

Signed by Robert M. Baur, chairman of the local EPH committee, the letter points out the Ohio State Employment Service office has 62 job applicants with physical impairments.

They have been rated for what they are able to do and the employment office will send workers who can meet the requirements of the employers.

"Think of their ability, not their disability," the letter concludes.

Mayors Bert H. Goodballet of East Liverpool and William Shoub of Wellsville have joined with Gov. Michael V. DiSalle in proclaiming this week and urging residents to cooperate actively with the local committee.

The committee includes Goodballet, Shoub, Arthur T. Thomas, Paul Pugh, Ralph W. Betts, S. E. Daw, E. L. Wheatley, W. A. Betz, Frank Duffy, E. R. Chandler, William C. Bush, Lee Copenhaver, Samuel W. Brown, Don Eckert, Joseph Reed, Earl R. Mosher, Dr. E. G. Kuhlman, Rev. E. E. Bacon and Harry L. Dinsmore.

Invitations Sent 2 Ohio Districts To Hear Nixon

CLEVELAND (AP) — Invitations to see and hear Vice President Richard M. Nixon at Public Hall Thursday night have been sent to voters in the 22nd and 23rd Congressional districts.

About 150,000 invitations have been mailed, an official at Cuyahoga County Republican headquarters estimated Monday.

Seating arrangements are planned for 15,000 in the main hall and adjacent music hall. The Republican presidential candidate's speech will be carried over loud speakers to an overflow crowd outside, an official said.

The Vice President and his wife, Pat, will arrive at Burke Lakefront Airport at 5 p.m. and ride in a motorcade through downtown Cleveland before their appearance at public hall. Rep. Frances P. Bolton of the 22nd district will introduce Nixon, who is scheduled to speak at 8:30 p.m.

Ohio Nurses Meet

COLUMBUS, Ohio (AP) — The Ohio State Nursing Association, representing 11,000 members, is holding its annual convention here to discuss nursing problems and practices. More than 1,000 nurses attended Monday's opening session of the four-day meeting. Delegates will be asked to approve Ohio participation in the American Nurses Foundation million - dollar research program aimed at improving nursing practice and service to the public.

Salineville Pupils Elect '61 Officers

SALINEVILLE — Judy Kessler has been named president of the senior class in the annual election of class officers at Salineville High School.

Other seniors are Denny Goddard, vice president; Ruth Davis, secretary; Lynette Phillips, treasurer, and Sandy McKee and Ronnie Dunlap, Student Council.

Juniors — Jack Baker, president; George Tepsic, vice president; Sally Hirst, secretary; Mary Needs, treasurer, and Andrea Thomas and Ray Mundy, Student Council.

Sophomores — Ronald Jones, president; Jaymes Carter, vice president; Charles Manning, secretary; Richard Bettis, treasurer, and Cynthia Smith and Jerry Malone, Student Council.

Freshmen — Agnes Jones, president; Jennifer Needham, vice president; Sharon Kellison, secretary, and Kenny Dunlap and Tiiu Tennola, Student Council.

Fully Guaranteed
WATCH REPAIR
PROMPT SERVICE
HAROLD KROSNEY
Watch Repair Specialist
117 E. 6th FU 6-4434

Here Now!
General Motors and Buick introduce
THE CLEAN LOOK of action

the special-size BUICK SPECIAL

THE BEST OF BOTH WORLDS
Now! The room, ride, go, pride of the costliest cars plus the savings and ease of the small

Look at this gem—then look at the full-size Buick below. Can you doubt the Special's all *Buick*, too? Combining savings and ease with Buick comfort and luxury! For an all-day ride you get more total head, leg and hip room than in the compacts... the same kind of Control Arm suspension as the full-size '61 Buicks. And for git, its new aluminum V-8 and aluminum Dual-Path Turbine Drive* give you *twice* the pow per pound of most compacts (more even than many full-size cars)! But, the biggest news is that all this is yours *for just a whisper above the compacts!* *Optional at extra cost

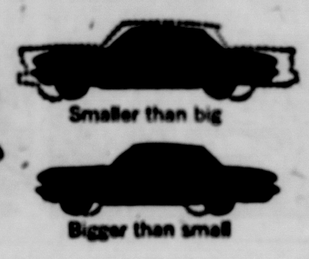

Now! Full size living in two new-size surprises

AS FINE, AS NEW, AS YOU CAN GO
Now! Full comfort, full luxury, in a new trimmer full-size car!

the full-size '61 BUICK

Hips hooray! (head, legs and shoulders, too) ... there's more easy-living room for all of you up, down, all around. For this full size Buick is *new clean through* from its big Comfort Zone right down to the ground. Doors are wider and the dog leg is smoothed away. A new Hide-Away driveshaft gives far more flat floor space. A new Safety-X frame lowers the door sills ... and new Control Arm suspension smooths the bumps, corners flatter. And talk about *go!* Wait till you try its new Wildcat V-8, streamlined from within for more go on less gas ... and its gas-saving new Turbine Drive, standard on *every* full-size Buick! And, there's plenty more to see and be proud of, too. See your Buick Dealer today, see why ...

'61 IS BUICK'S YEAR!

SEE YOUR AUTHORIZED QUALITY BUICK DEALER NOW . . .

Your Quality Buick Dealer In East Liverpool Is: MIKE TURK, INC. • 415 E. SIXTH STREET

KELVINATOR Gives You MORE Per DOLLAR

FAMILY-SIZE 10 CU. FT. KELVINATOR
only $9.54 a month with trade

GET MORE FOR YOUR MONEY WITH KELVINATOR

MORE ECONOMY!
In tests with comparable models of 7 other leading makes, Electrical Testing Laboratories, Inc., proved Kelvinator's model 6-72 gives 20% to 33% lower operating costs ... saves 10 to 15 days' time refrigeration every month.

MORE STORAGE SPACE! Cold. Close To The Food
MORE CONVENIENCE! Unique, other items, easy to reach!
MORE QUALITY! Stronger, better-insulated, more efficient.

NO DOWN PAYMENT WITH TRADE
BLACKMORE
REFRIGERATION—SALES & SERVICE
1254 Penna. Ave. FU 5-3922